

GARAGE ADDITION-ELEVATOR MACHINE ROOM  
ROOF-PART PLAN  
1/8" = 1'-0"

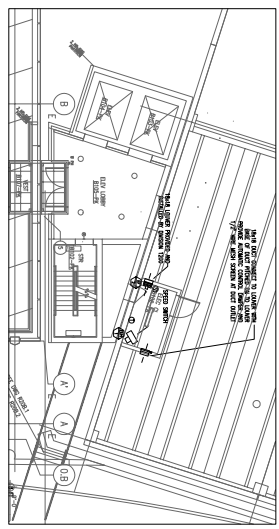

GARAGE ADDITION-BASEMENT FLOOR  
PART PLAN  
1/8" = 1'-0"

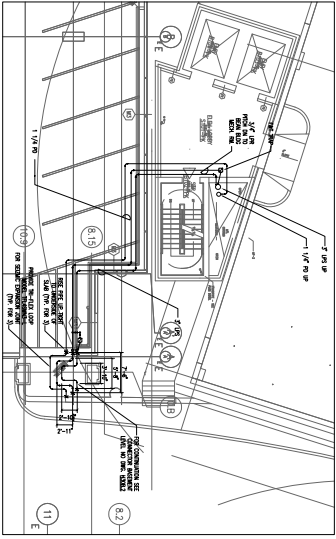

GARAGE ADDITION-SUB-LEVEL ONE  
PART PLAN  
1/8" = 1'-0"

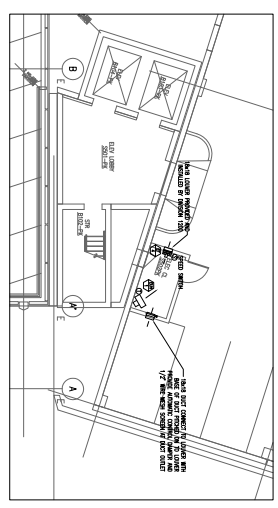

GARAGE ADDITION-SUB-LEVEL FIVE  
PART PLAN  
1/8" = 1'-0"

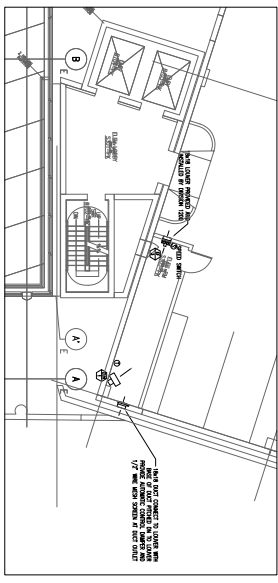

GARAGE ADDITION-SUB-LEVEL THREE  
PART PLAN  
1/8" = 1'-0"

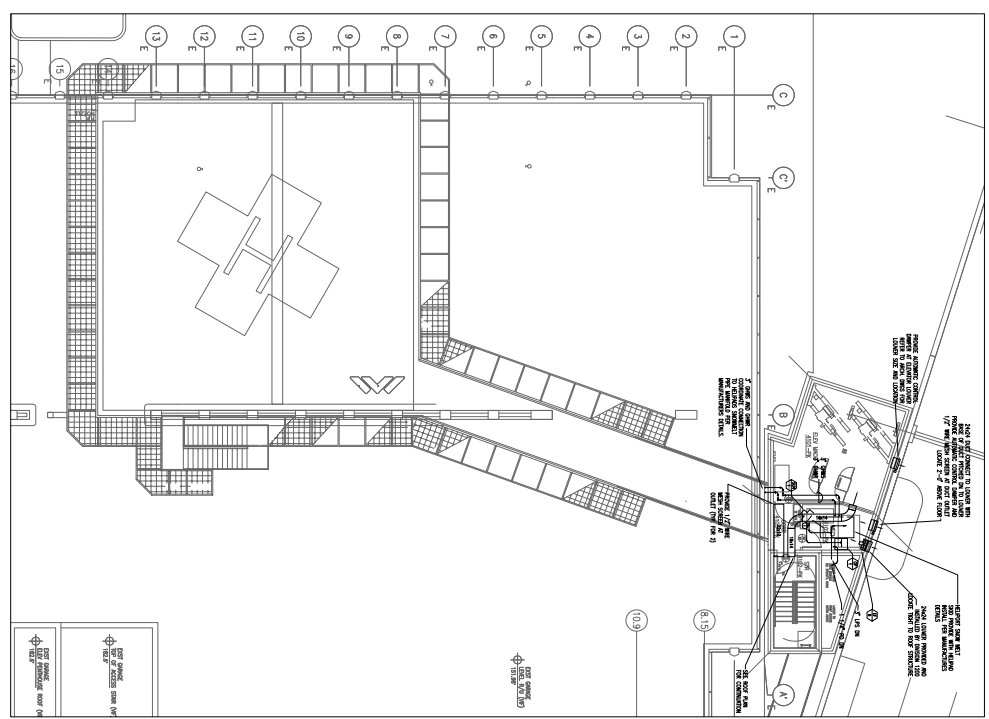

GARAGE ADDITION-FOURTH FLOOR  
ELEVATOR MACHINE ROOM-FLOOR PLAN  
1/8" = 1'-0"

NO.	DATE	DESCRIPTION
1	01/15/20	ISSUED FOR PERMIT
2	02/10/20	REVISED PER PERMIT COMMENTS
3	03/05/20	REVISED PER PERMIT COMMENTS
4	04/01/20	REVISED PER PERMIT COMMENTS
5	04/15/20	REVISED PER PERMIT COMMENTS
6	05/01/20	REVISED PER PERMIT COMMENTS
7	05/15/20	REVISED PER PERMIT COMMENTS
8	06/01/20	REVISED PER PERMIT COMMENTS
9	06/15/20	REVISED PER PERMIT COMMENTS
10	07/01/20	REVISED PER PERMIT COMMENTS
11	07/15/20	REVISED PER PERMIT COMMENTS
12	08/01/20	REVISED PER PERMIT COMMENTS
13	08/15/20	REVISED PER PERMIT COMMENTS
14	09/01/20	REVISED PER PERMIT COMMENTS
15	09/15/20	REVISED PER PERMIT COMMENTS

**TRO**  
TERRACON CONSULTANTS  
1333 BROADWAY  
PORTLAND, ME 04102  
TEL: 603.761.1111  
WWW.TROCONSULTANTS.COM

**Maine Medical Center**  
RIS-P - Garage / Vault / Comm / Helipad  
Portland, ME  
MHC Project No. 2185

**GARAGE SUBLEVEL 1 PLAN DUCTWORK/PIPING**  
PROJECT NO. 2185  
DATE: 09/15/20  
DRAWN BY: J. [Name]  
CHECKED BY: [Name]  
SCALE: AS SHOWN  
**HA20**