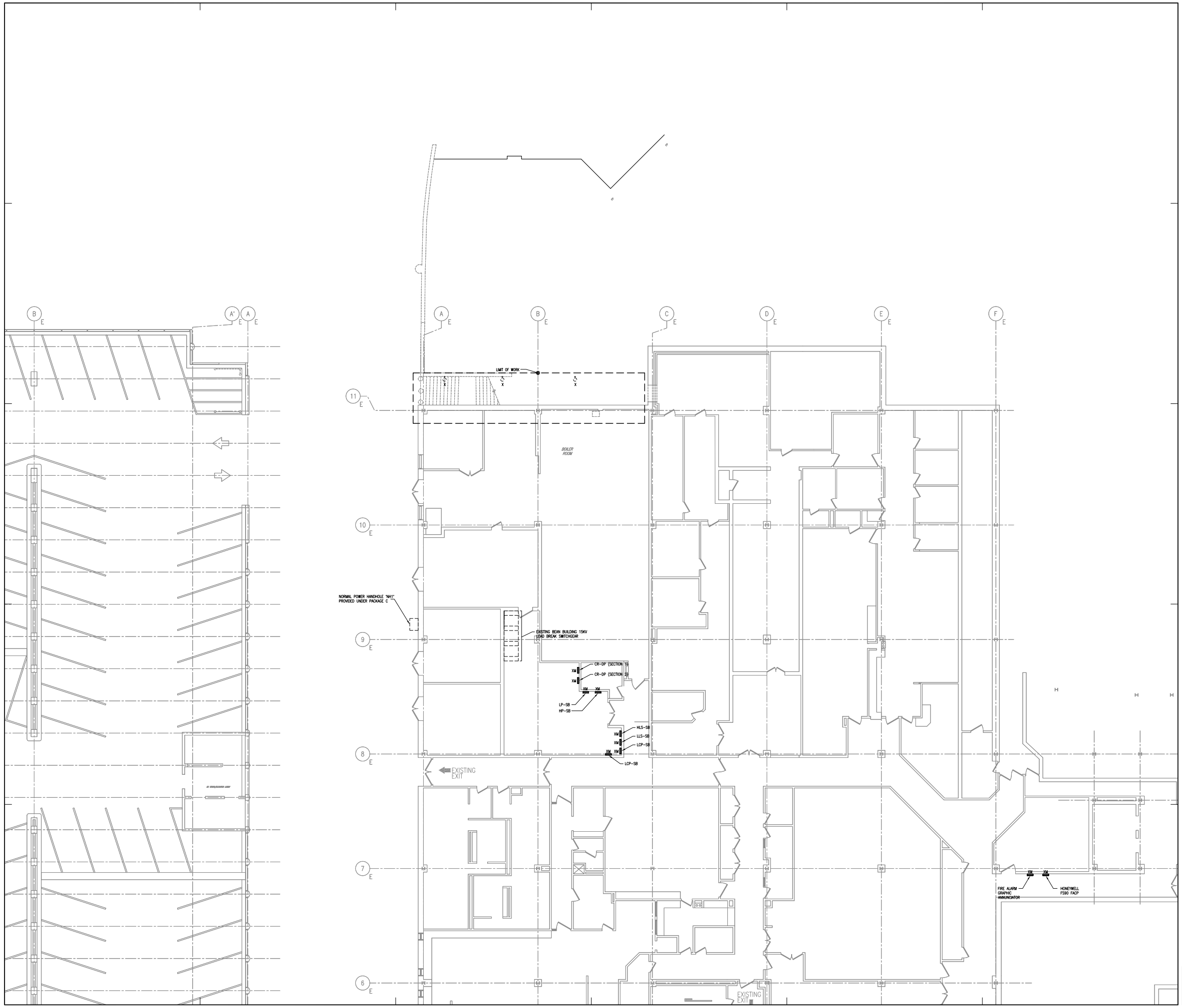

General Notes:

DEMOLITION NOTES:

1. REFER TO SPECIFICATION SECTION 02070 – SELECTIVE DEMOLITION, FOR ADDITIONAL DEMOLITION CRITERIA.
2. GENERALLY, IN AREAS SCHEDULED FOR DEMOLITION AND REMODELING, REMOVE ALL ELECTRICAL DEVICES SUCH AS LIGHTING FIXTURES, WIRING DEVICES, TELEPHONE BOXES, SPEAKERS, FIRE ALARM DEVICES, TELEVISION OUTLETS, DISCONNECT, MOTORS, ETC., THAT ARE LOCATED ON EXISTING WALLS OR PARTITIONS WHICH ARE TO BE DEMOLISHED. REMOVE EXPOSED PORTIONS OF THE BRANCH AND SIGNAL CIRCUIT WIRING AND CONDUITS AND BE RESPONSIBLE FOR MAINTAINING THE CONTINUITY OF EXISTING CIRCUITS FEEDING DEVICES THAT ARE TO REMAIN. MAINTAIN THE CONTINUITY OF EXISTING CIRCUITS SERVING OTHER SPACES BUT PASSING THROUGH THE AREA OF RENOVATION.
3. IN SUCH CASES WHERE EXISTING WALLS ARE TO REMAIN, EXPOSED RACEWAYS, SURFACE AND RECESSED OUTLET BOXES, ETC., WHICH ARE NOT TO BE REUSED SHALL BE COMPLETELY REMOVED. IN SUCH CASES, WHERE NEW CONDUITS AND OUTLETS ARE TO BE INSTALLED IN EXISTING WALLS, IN FURNISHED ROOMS, THEY SHALL BE CONCEALED BY CUTTING AND PATCHING THE WALLS FOR THE CONDUITS AND OUTLET BOXES UNLESS NOTED OTHERWISE.
4. CONDUITS OR SLEEVES, THAT ARE NO LONGER REQUIRED, WHICH ARE PROTRUDING THROUGH THE FLOOR SLAB, SHALL BE CUT BACK AND CAPPED. ALL FEEDERS TO BE REMOVED BACK TO PANELBOARD.
5. ELECTRICAL EQUIPMENT REMOVED SHALL BE STOCKPILED FOR FUTURE RE-USE; IN THE EVENT EXISTING DEVICES ARE NOT RE-USED THEY SHALL BE RETURNED TO OWNER OR DISCARDED PER OWNER DIRECTIVE.
6. REMOVE TELEPHONE AND DATA CABLES BACK TO CLOSET OF ORIGINATION. THE ELECTRICAL CONTRACTOR SHALL COORDINATE WITH THE HOSPITAL'S TELECOMMUNICATION DEPARTMENTS FOR THE DISCONNECTION AND REMOVAL OF LOW TENSION DEVICES.
7. ELECTRICAL CONTRACTOR SHALL MAINTAIN THE INTEGRITY OF EXISTING SYSTEM CIRCUITS FOR FIRE ALARM, POWER AND TELE COMMUNICATIONS, ETC. DURING DEMOLITION.
8. THE ELECTRICAL CONTRACTOR SHALL REMOVE ALL ABANDONED WIRING/CABLING NO LONGER IN USE FROM RACEWAYS.

MARK	ISSUE DATE	DESCRIPTION
PERMIT	09/16/04	PERMIT SET
BID	09/26/04	BID SET

Issue Log

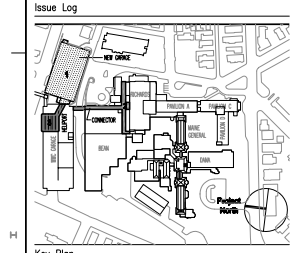

Key Plan

TRO
Architecture
Planning
Engineering
Interior Design
The Ritchie Organization
80 Bridge Street
Newton, MA 02458-1134
617-969-9400

Maine Medical Center
Pkg F - Garage / Vault / Conn / Heliport
Portland, ME
MMC Project No. 21845

Drawing Title
ELECTRICAL
CONNECTOR SUB-LEVEL 1
DEMOLITION

0' 4' 8' 16' 32'

Commission No.	4678	Date Issued	08/26/04
Scale	1/8" = 1'-0"	Sheet Number	PKG-F
Drawn By	E.D.		
Approved By	D.B.		E10B1.2
Filename	4678E10B1.2.DWG		

Copyright © 2004 The Ritchie Organization