

General Notes:

- CONTRACTOR SHALL BE RESPONSIBLE FOR DESIGN AND INSTALLATION OF TEMPORARY EARTH RETENTION (SHEET PILING AND/OR OTHER APPROVED SYSTEM) AROUND NEW STAIR CORES, AND OTHER AREAS WHERE SLOPED EXCAVATION IS NOT POSSIBLE. SHEET PILING SHALL BE INSTALLED PRIOR TO POST-TENSIONING THE BACKS.

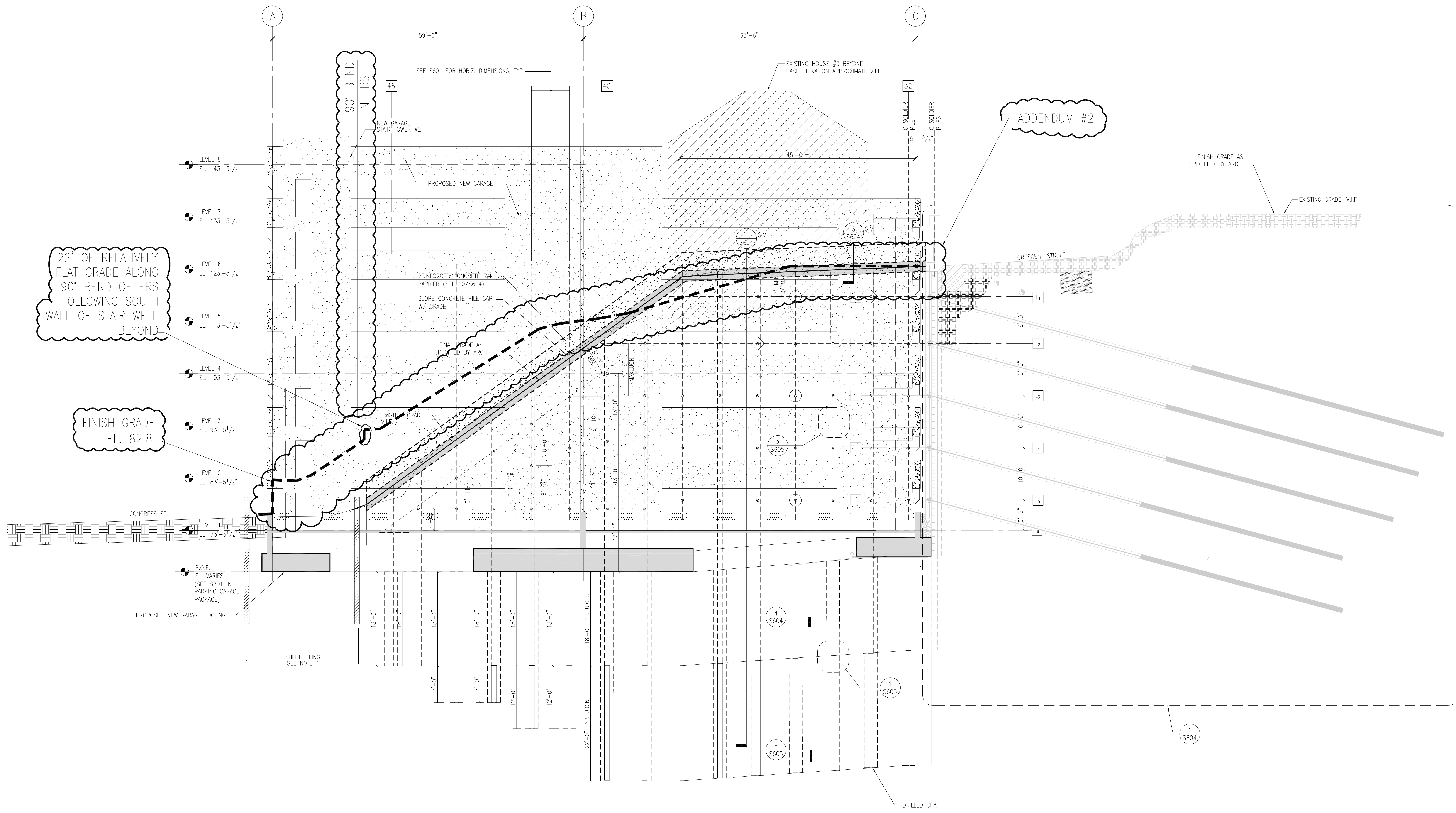

22' OF RELATIVELY FLAT GRADE ALONG 90° BEND OF ERS FOLLOWING SOUTH WALL OF STAIR WELL BEYOND

FINISH GRADE EL. 82.8'

LEGEND	
	TIE BACK WITH PERMANENT LOAD CELL
	TIE BACK TO BE PERFORMANCE TESTED
	CAST IN PLACE CONCRETE IN SECTION
	PRECAST CONCRETE IN SECTION
	CAST IN PLACE CONCRETE IN ELEVATION
	PRECAST CONCRETE IN ELEVATION
	SOLDIER PILE AND TIE BACK REFERENCE NUMBER

1 EAST ELEVATION—EARTH RETENTION SYSTEM 1/8" = 1'-0"

ADDENDUM #2 AUG. 16, 2004

SGH
Simpson Gumpertz & Heger Inc.
 Consulting Engineers
 Boston, MA 41 Bayon Street, Building 1, Suite 500, Waltham, MA 02453 Telephone: (781) 907 9000 Facsimile: (781) 907 9009
 San Francisco, CA The Landmark at One Market, Suite 600, San Francisco, CA 94105 Telephone: (415) 498 3700 Facsimile: (415) 498 3550
 Washington, DC 1355 Pileford Drive, Suite 225, Rockville, MD 20850 Telephone: (301) 417 0999 Facsimile: (301) 417 9825

MARK	ISSUE DATE	DESCRIPTION

PERMIT: 09/16/04 PERMIT SET
 Issue Log

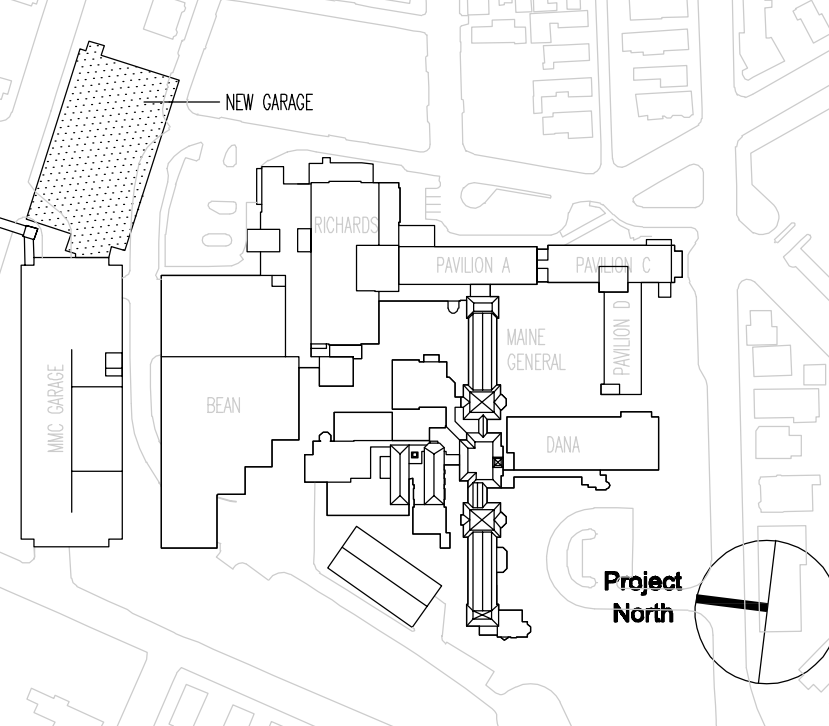

TRO
 ARCHITECTURAL PLANNING ENGINEERING INTERIOR DESIGN
 The Ritchie Organization
 80 Bridge Street
 Newton, MA 02459-1154
 617-869-9400

Maine Medical Center
 Pkg D - Garage Earth Retention
 Portland, ME MMC Project No. 21845

Drawing Title
GARAGE EARTH RETENTION SYSTEM EAST ELEVATION

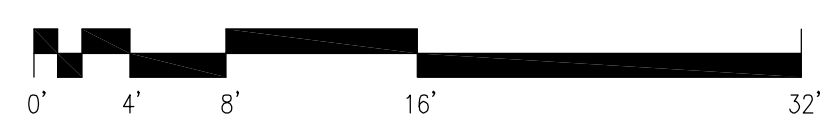

Commission No. 4678	Date Issued 04/15/04
Scale 1/8"=1'-0"	Sheet Number PKG-D S603
Drawn By SWW/RWS/NEW	Approved By JHT/JJZ
Discipline S603	Copyright © 2004 The Ritchie Organization