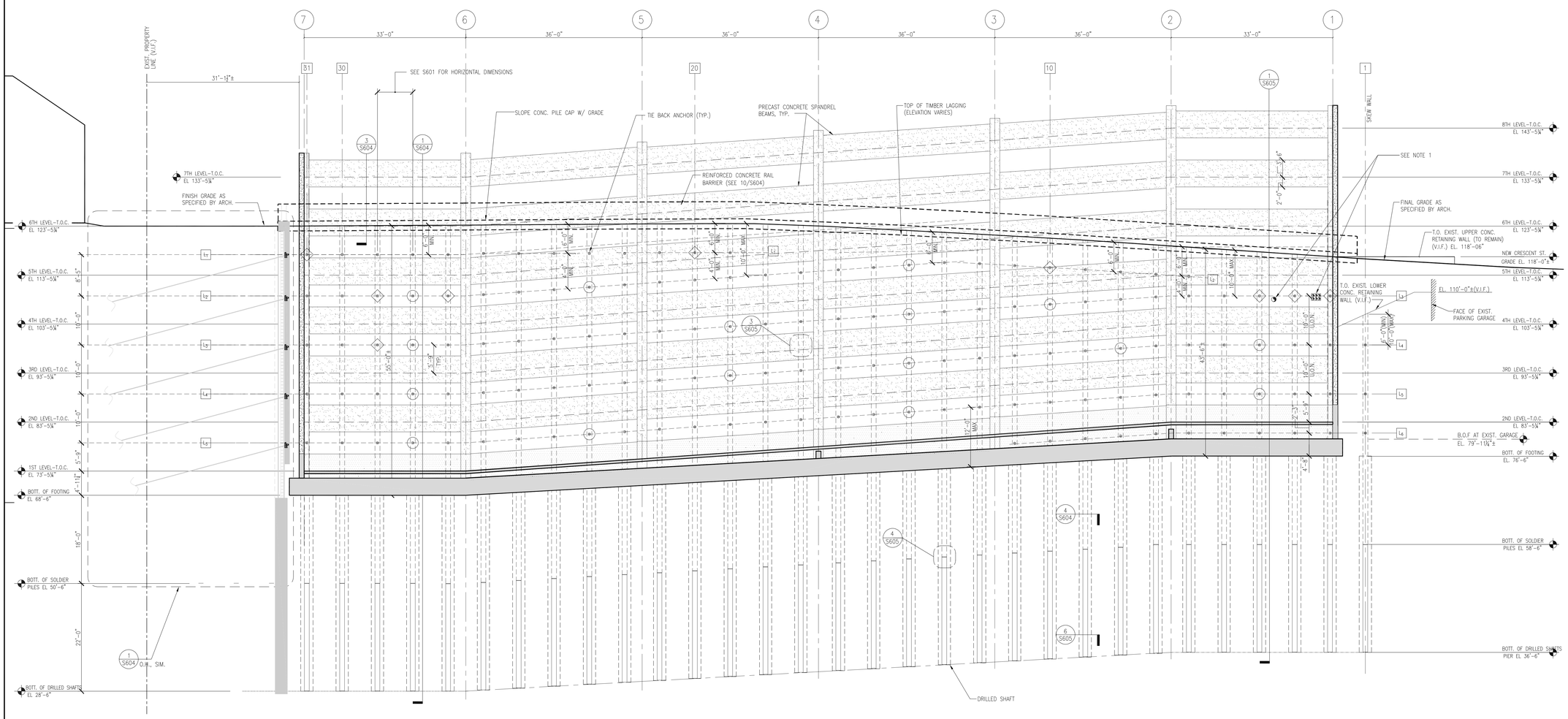

LEGEND

- TIE BACK WITH PERMANENT LOAD CELL
- TIE BACK TO BE PERFORMANCE TESTED
- CAST IN PLACE CONCRETE IN SECTION
- PRECAST CONCRETE IN SECTION
- CAST IN PLACE CONCRETE IN ELEVATION
- PRECAST CONCRETE IN ELEVATION
- 20 SOLDIER PILE AND TIE BACK REFERENCE NUMBER

1 SOUTH ELEVATION–EARTH RETENTION SYSTEM
1/8" = 1'-0"

General Notes:

1. PROPOSED 18"ø SLEEVE THROUGH EARTH RETENTION SYSTEM FOR NEW SANITARY SEWER LINE. PROPOSED (6) 5"ø SLEEVES THROUGH EARTH RETENTION SYSTEM FOR ELECTRICAL AND TELECOMMUNICATION LINES. CONTRACTOR TO COORDINATE SLEEVES WITH INSTALLATION OF LAGGING, SHOTCRETE, ETC. SEE CIVIL DRAWINGS (PACKAGE "C"-SITE UTILITIES) FOR EXACT SIZE AND LOCATION OF UTILITY LINES.

SGH
Simpson Gumpertz & Heger Inc.
Consulting Engineers
www.sgh.com

Boston, MA — 41 Seyon Street, Building 1, Suite 500, Waltham, MA 02453 — Telephone: (781) 907 9000, Facsimile: (781) 907 9009
San Francisco, CA — The Landmark at One Market, Suite 600, San Francisco, CA 94105 — Telephone: (415) 495 3700, Facsimile: (415) 495 3550
Washington, DC — 1855 Picoard Drive, Suite 220, Rockville, MD 20850 — Telephone: (301) 417 0999, Facsimile: (301) 417 9826

MARK	ISSUE DATE	DESCRIPTION
PERMIT	09/16/04	PERMIT SET

Issue Log

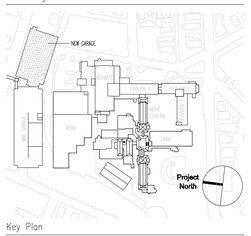

Key Plan

TRO
Architecture
Planning
Engineering
Interior Design
The Ritchie Organization
80 Bridge Street
Newton, MA 02458-1134
617-969-9400

Maine Medical Center

Pkg D - Garage Earth Retention
Portland, ME — MMC Project No. 21845

Drawing Title
GARAGE EARTH RETENTION SYSTEM SOUTH ELEVATION

0' 4' 8' 16' 32'

Commission No.	4678	Date Issued	04/15/04
Scale	1/8"=1'-0"	Sheet Number	PKG-D
Drawn By	SWW/RWS/KEW		S602
Approved By	JHT/JJZ		
Filename	S602		

Copyright © 2004 The Ritchie Organization