

WESCOTT STREET

ELLSWORTH STREET

SEE SHEET C403
FOR
DETAIL IN THIS AREA

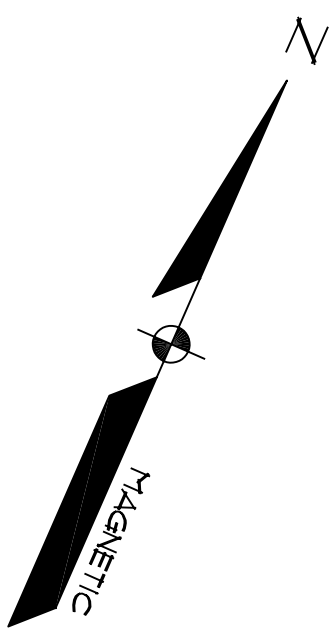

RUSSELL STREET

BRAMHALL STREET

PAVILION A

PAVILION C

PLANT SCHEDULE

KEY	BOTANICAL/COMMON NAME	SITE/REMARKS
CB	GRASS BLUEBERRY VERTICILLATA	4" - 6" C.C.P.
CC	BELLA VERA	8" - 10" C.C.P.
CD	BELLA VERA	8" - 10" C.C.P.
BN	FRAXINUS A. ALTEA (PINK BLOSSOM)	4" - 6" C.C.P.
FA	FRAXINUS A. ALTEA (PINK BLOSSOM)	4" - 6" C.C.P.
PCD	QUERCUS ALBA (WHITE OAK)	4" - 6" C.C.P.
CH	QUERCUS ALBA (WHITE OAK)	4" - 6" C.C.P.
CA	QUERCUS ALBA (WHITE OAK)	4" - 6" C.C.P.
KA	QUERCUS ALBA (WHITE OAK)	4" - 6" C.C.P.
RA	QUERCUS ALBA (WHITE OAK)	4" - 6" C.C.P.
VT	VIBURNUM	8" - 10" C.C.P.
YF	YUCCA	8" - 10" C.C.P.
JN	JUNIPERUS	8" - 10" C.C.P.
LN	LAVANDULA	8" - 10" C.C.P.
EG	ERANTHIS	8" - 10" C.C.P.
PM	PRUNUS	8" - 10" C.C.P.
PA	PAEONIA	8" - 10" C.C.P.
SI	SIBYRICA	8" - 10" C.C.P.
IB	IBERIS	8" - 10" C.C.P.
RS	Rhododendron	8" - 10" C.C.P.
PH	PHlox	8" - 10" C.C.P.
PT	PTILIMON	8" - 10" C.C.P.
AL	Althea	8" - 10" C.C.P.
GA	GALLIENARIA	8" - 10" C.C.P.
BP	BETULA	8" - 10" C.C.P.
LS	LIPTA	8" - 10" C.C.P.
TO	Thalictrum	8" - 10" C.C.P.
RP	Rhododendron	8" - 10" C.C.P.
AE	Aster	8" - 10" C.C.P.
TH	Thalictrum	8" - 10" C.C.P.
IB	IBERIS	8" - 10" C.C.P.
EL	ERANTHIS	8" - 10" C.C.P.
LI	LIVIGNO	8" - 10" C.C.P.

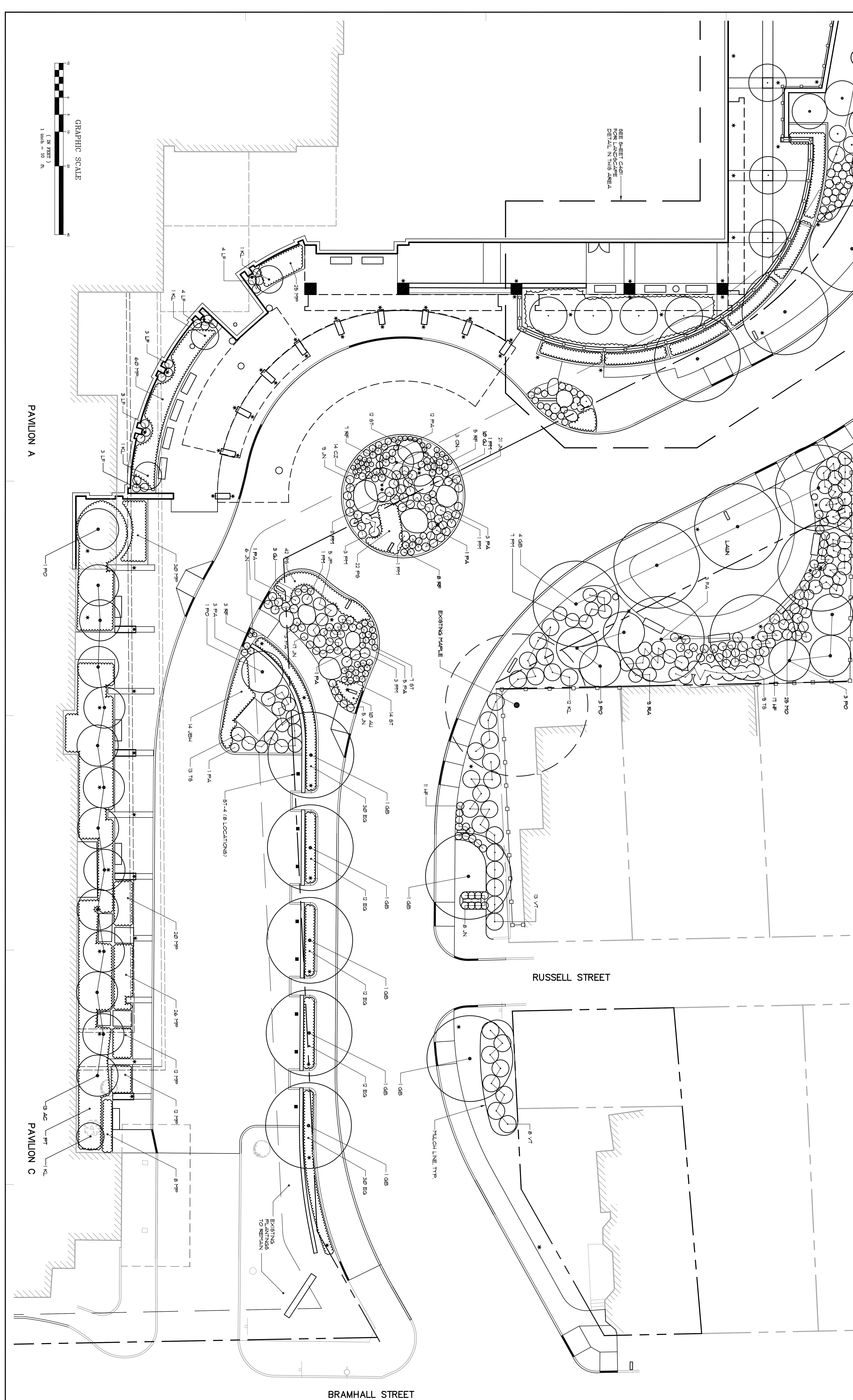

General Notes:

WORK:

ISSUE DATE: DESCRIPTION

ISSUE DATE	DESCRIPTION
09/19/24	PERMIT SET
09/27/24	800 SET
09/27/24	800 SET

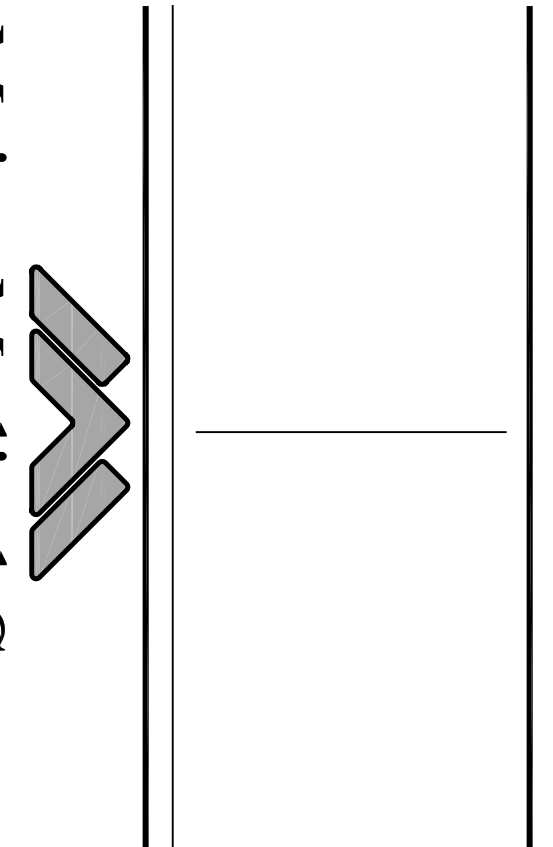
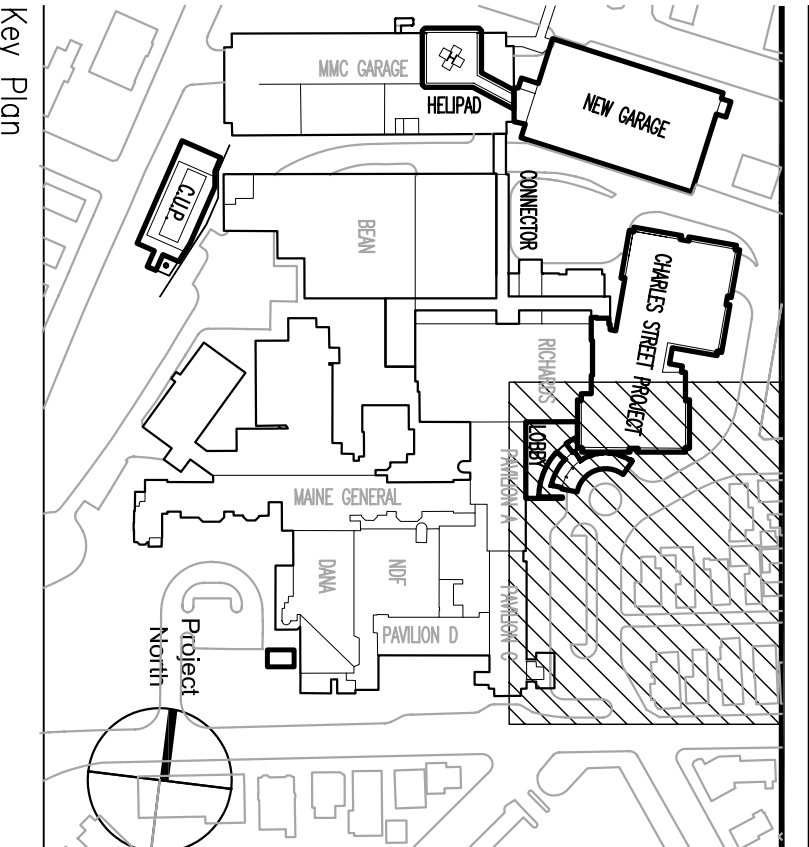

DATE: 09/27/24
SCALE: 1/8" = 1'-0"
PROJECT: PKG-C
SHEET: C403

CONSTRUCTION NO: 4677
DATE ISSUED: 09/27/24
SCALE: 1/8" = 1'-0"
SHEET NUMBER: PKG-C
DRAWN BY: [Name]
CHECKED BY: [Name]
APPROVED BY: [Signature]
PROJECT: C403