

PROFILE: STORM DRAIN ELECTRICAL AND GAS PIPING
(STA 1+00 TO STA 1+75)
SCALE: 1" = 20' HORIZ

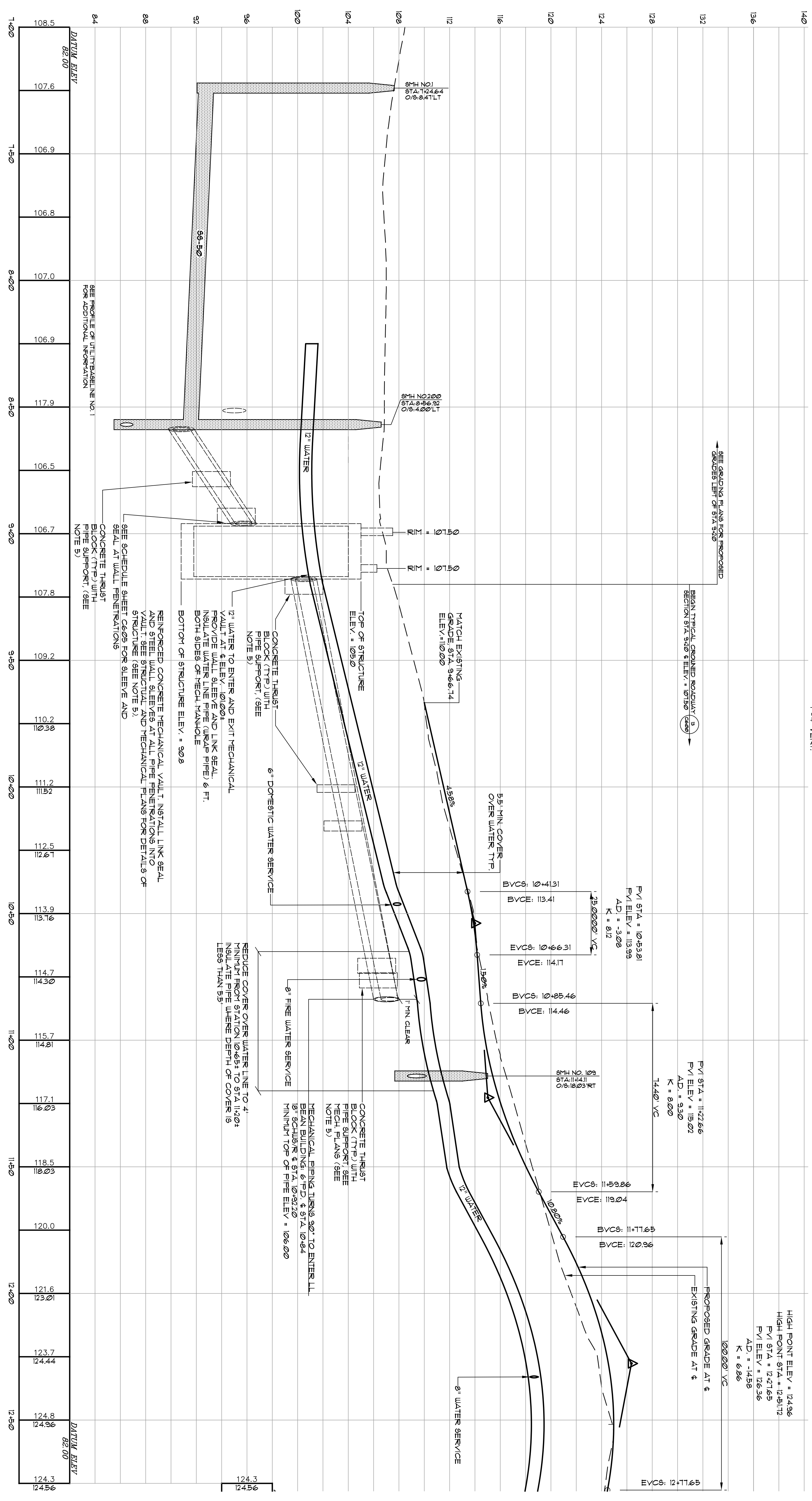

PROFILE: SAN SEWER WATER AND MECHANICAL PIPING
(STA 1+00 TO STA 1+75)
SCALE: 1" = 20' HORIZ

- General Notes:
- SEE SHEET C302 FOR SHOWN AND SANITARY SEWER SCHEDULES.
 - FOR CLARITY ONLY, PROPOSED UTILITIES ARE SHOWN WITHOUT WORK.
 - NOTED: REFER TO OTHER SCHEDULES AND SEE SCHEDULE WORK.
 - THESE UTILITIES ARE TO BE INSTALLED IN ACCORDANCE WITH THE PROPOSED GRADING AND SITE SCHEDULES. THE CONTRACTOR SHALL VERIFY THE EXISTING UTILITIES AND MAKE ANY NECESSARY ADJUSTMENTS TO THE PROPOSED GRADING AND SITE SCHEDULES. THE CONTRACTOR SHALL BE RESPONSIBLE FOR OBTAINING ALL NECESSARY PERMITS AND APPROVALS FROM THE APPROPRIATE AGENCIES.
 - THE CONTRACTOR SHALL BE RESPONSIBLE FOR OBTAINING ALL NECESSARY PERMITS AND APPROVALS FROM THE APPROPRIATE AGENCIES.
 - THE CONTRACTOR SHALL BE RESPONSIBLE FOR OBTAINING ALL NECESSARY PERMITS AND APPROVALS FROM THE APPROPRIATE AGENCIES.
 - THE CONTRACTOR SHALL BE RESPONSIBLE FOR OBTAINING ALL NECESSARY PERMITS AND APPROVALS FROM THE APPROPRIATE AGENCIES.
 - THE CONTRACTOR SHALL BE RESPONSIBLE FOR OBTAINING ALL NECESSARY PERMITS AND APPROVALS FROM THE APPROPRIATE AGENCIES.
 - THE CONTRACTOR SHALL BE RESPONSIBLE FOR OBTAINING ALL NECESSARY PERMITS AND APPROVALS FROM THE APPROPRIATE AGENCIES.
 - THE CONTRACTOR SHALL BE RESPONSIBLE FOR OBTAINING ALL NECESSARY PERMITS AND APPROVALS FROM THE APPROPRIATE AGENCIES.

WORK	ISSUE DATE	DESCRIPTION
PERMIT	02/17/24	PERMIT SET
ISSUE LOG	02/17/24	ISSUE SET

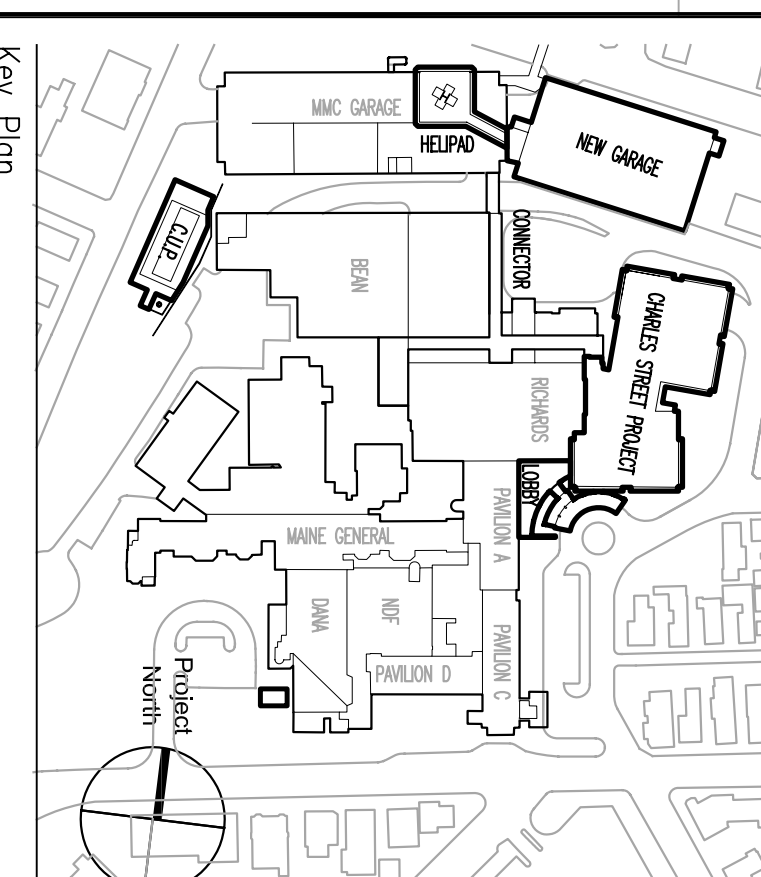

TRO
ARCHITECTURE
ENGINEERING
INTERIOR DESIGN

The Ruble Organization
60 Bridge Street
Portland, ME 04101
617-686-9400

Maine Medical Center
Pkg C - Site Utilities
MMC Project No. 21846

08/31/24
PKG-C
C305