

1 CHILLED WATER COOLING COIL CONNECTIONS - TWO OR MORE HIGH

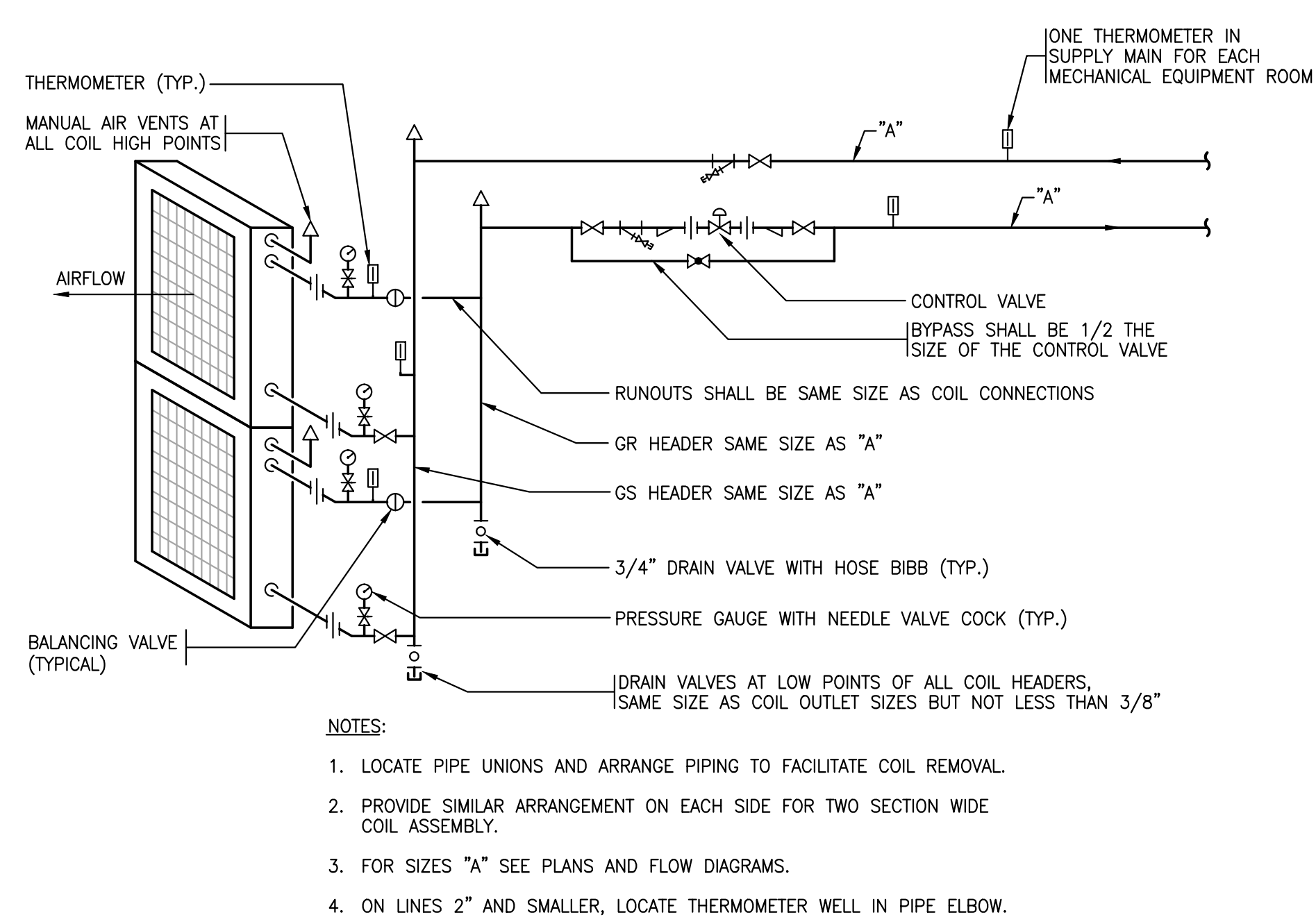

2 HOT WATER PRE-HEAT COIL CONNECTIONS TWO OR MORE HIGH

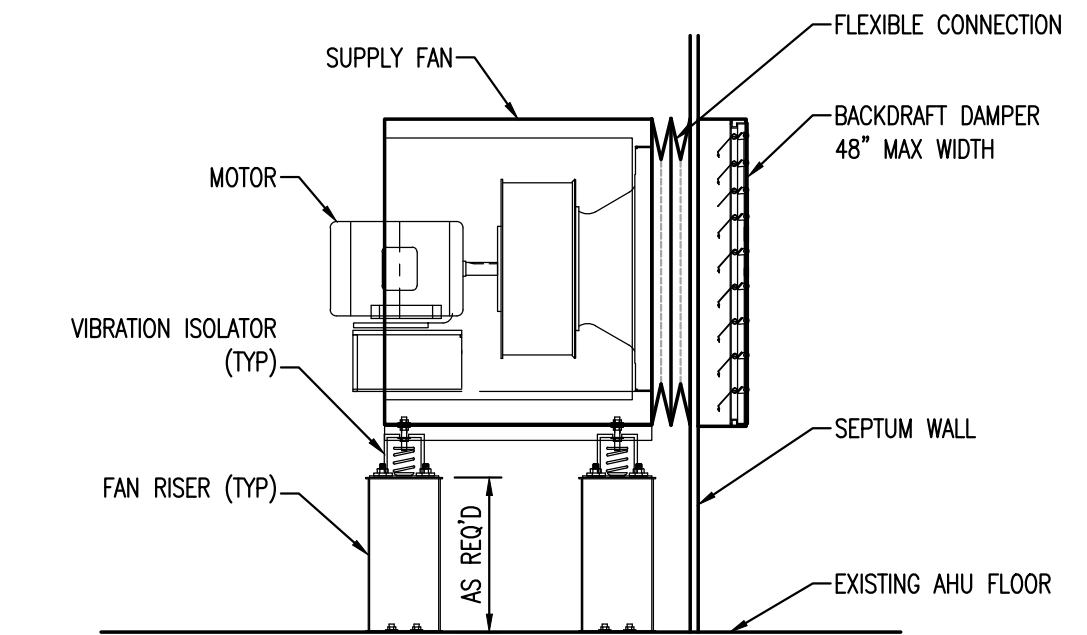

3 SUPPLY FAN MOUNTING DETAIL

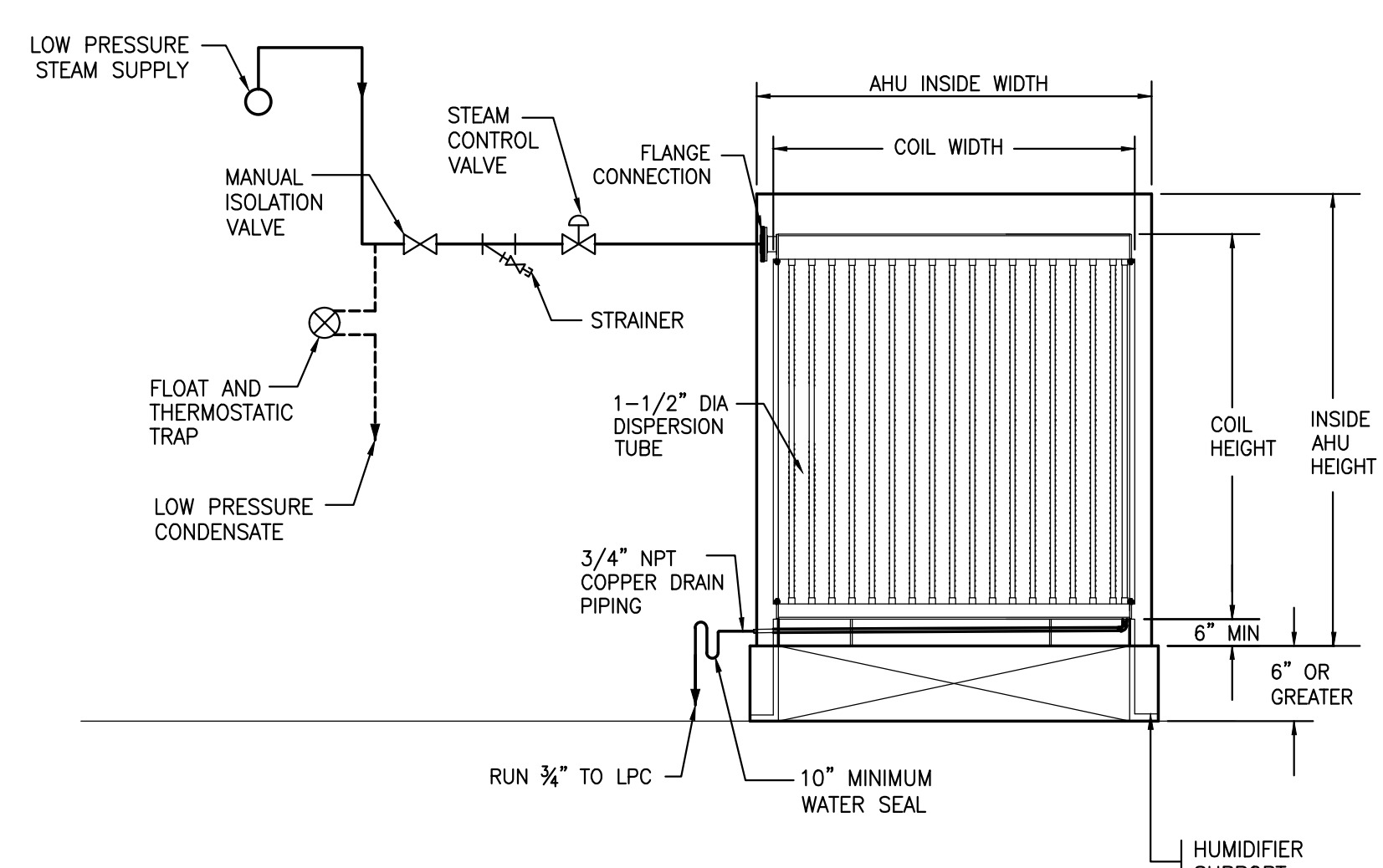

4 PIPING CONNECTIONS FOR MANIFOLD HUMIDIFIER

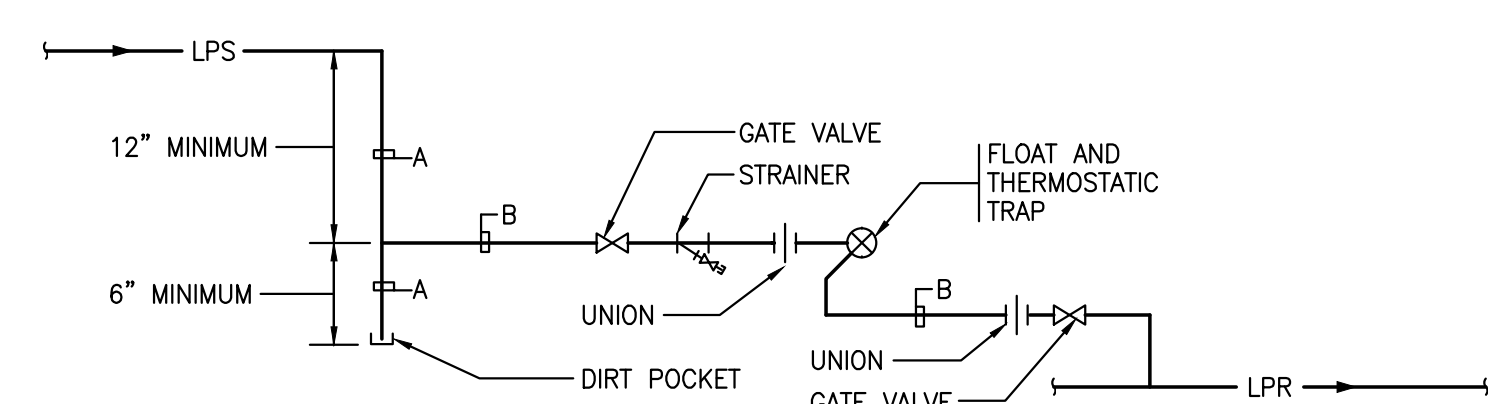

PIPE SIZES (IN.)	
LPS	A
3/4"	3/4"
1" & 1-1/4"	1" & 1-1/4"
1-1/2" & 2"	1-1/2" & 2"
2-1/2" & 3"	2-1/2" & 3"
4" & 5"	4" & 5"
6" & 8"	6"
10" & 12"	8"
14" & 16"	8"

- NOTES:
- PROVIDE THIS PIPING ARRANGEMENT WHERE IS SHOWN ON THE DRAWINGS, AND FOR THE SPECIFIED 75 FT. STEAM SUPPLY DRIP REQUIREMENT.
 - 'B' DIMENSION FOR EQUIPMENT AND PRIV DRIP ASSEMBLIES, PROVIDE PIPE AND TRAP SIZES AS PER THE MANUFACTURER'S RECOMMENDATIONS OR AS NOTED.
 - FOR DRIP ASSEMBLY AT EVERY 75 FT. OF STEAM SUPPLY, THE 'B' DIMENSION SHALL BE 3/4".

5 LOW PRESSURE STEAM DRIFT ASSEMBLY

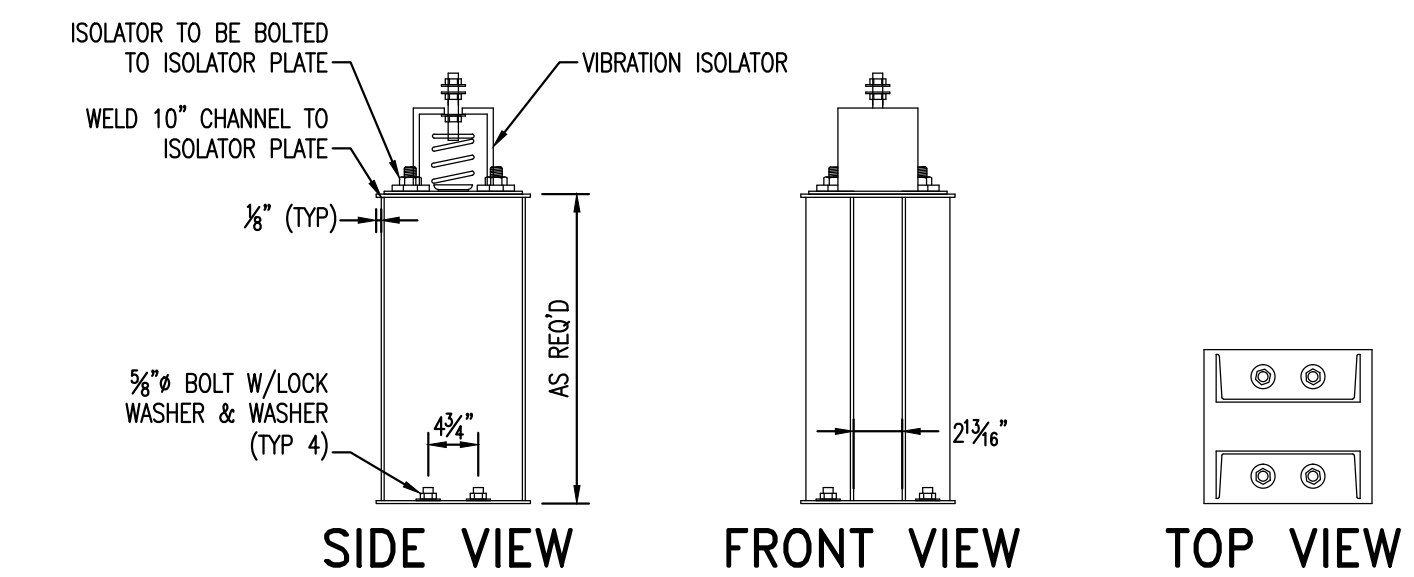

6 FAN RISER DETAIL DETAIL

SAVE DATE: 2/27/2015 1:51 PM PLOT DATE: 2/27/2015 2:44 PM LOGIN: Upshin, Anthony P:_Projects\B140263-000\Drawings\Mech\B140263-000_M-600_DETAILS.dwg

No.	Date	Description
REVISION		
	02/27/2015	CONSTRUCTION DOCUMENTS
	01/14/2015	PRE-PURCHASE AHU - ISSUED FOR BID
	01/06/2015	PRE-PURCHASE AHU - OWNER REVIEW
	12/01/2014	DESIGN DEVELOPMENT
No.	Date	Description
ISSUE		

PROJECT
**Maine Medical Center
Bean Building
AHU Replacement**

DRAWING TITLE
**MECHANICAL
DETAILS**

Drawn By	DAC	Drawing No.
Checked By	DPR	M-600
Date	12/01/2014	
Scale	NONE	
Project No.	B140263-000	