

**DRAWING KEY NOTES:**

- ① EXTEND REMAINING EXISTING 4" HIGH CONCRETE PAD AS REQUIRED FOR NEW AHU-067, SHOWN HATCHED.
- ② RELOCATED EXISTING HW/CHW MAINS TO ACCOMMODATE NEW DUCTWORK.

**PHASING NOTES:**

- 1. PRIOR TO INSTALLING NEW AHU-067, RELOCATION OF EXISTING HW AND CHW MAINS IS REQUIRED. REFER TO DWG. M-201 FOR EXISTING PIPING BEING REMOVED.
- 2. INSTALL NEW AHU-067 PRIOR TO DEMOLITION OF EXISTING AC-67 AND AC-68.

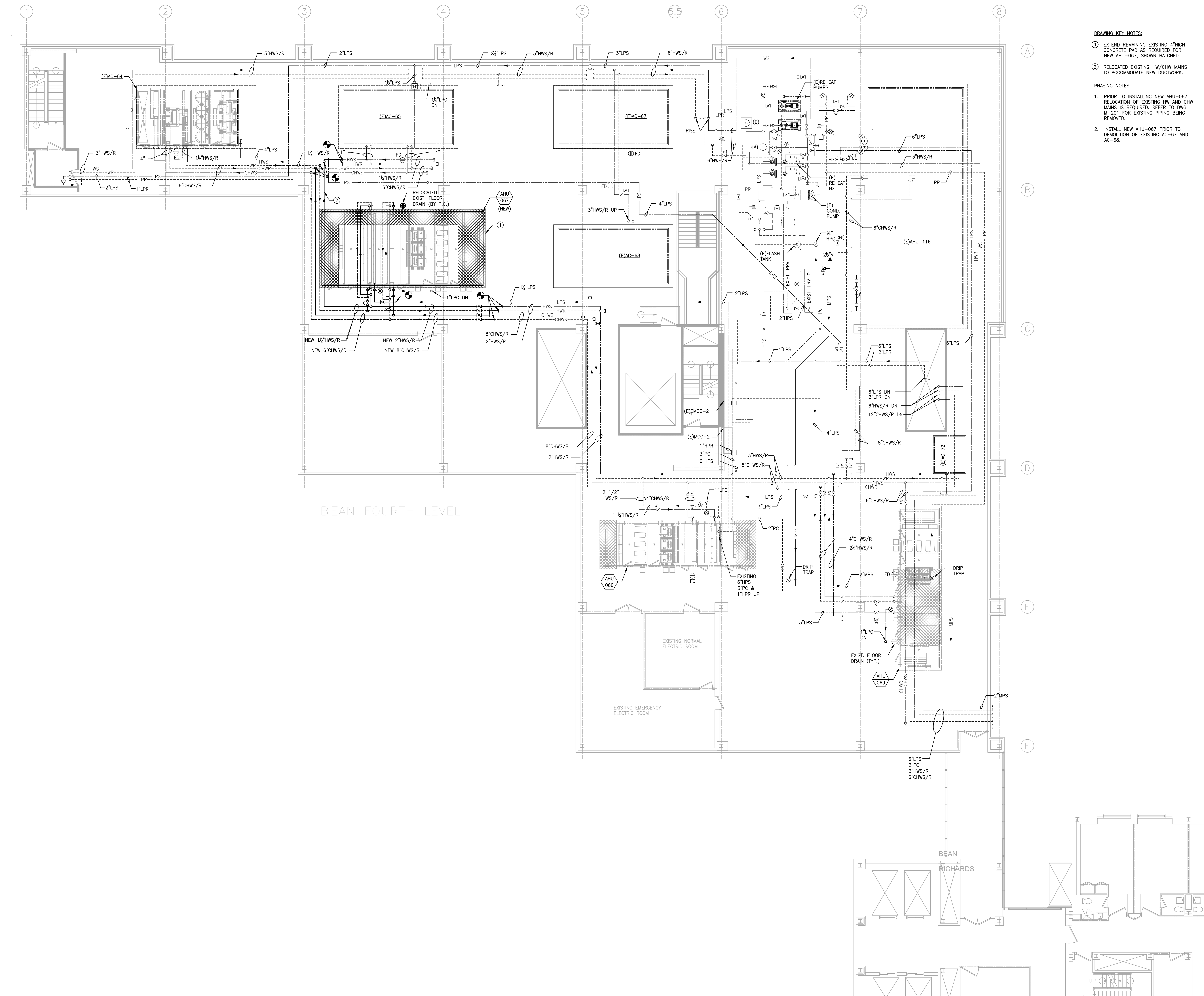

BEAN FOURTH LEVEL

No.	Date	Description
REVISION		
	02/27/2015	CONSTRUCTION DOCUMENTS
	01/26/2015	FOR OWNER REVIEW
	12/01/2014	DESIGN DEVELOPMENT
No.	Date	Description
ISSUE		

**PROJECT**  
Maine Medical Center  
Bean Building  
AHU Replacement

**DRAWING TITLE**  
MECHANICAL  
PENTHOUSE PIPING  
NEW AHU-067 PLAN  
PHASE 3

Drawn By	TU	Drawing No.	M-402
Checked By	DPR		
Date	12/01/2014		
Scale	1/8"=1'-0"		
Project No.	8140263-000		