

- DRAWING KEY NOTES:**
- EXTEND REMAINING EXISTING 4" HIGH CONCRETE PAD AS REQUIRED FOR NEW AHU-066, SHOWN HATCHED.
- PHASING NOTES:**
- INSTALL NEW AHU-066 PRIOR TO DEMOLITION OF EXISTING AC-66.

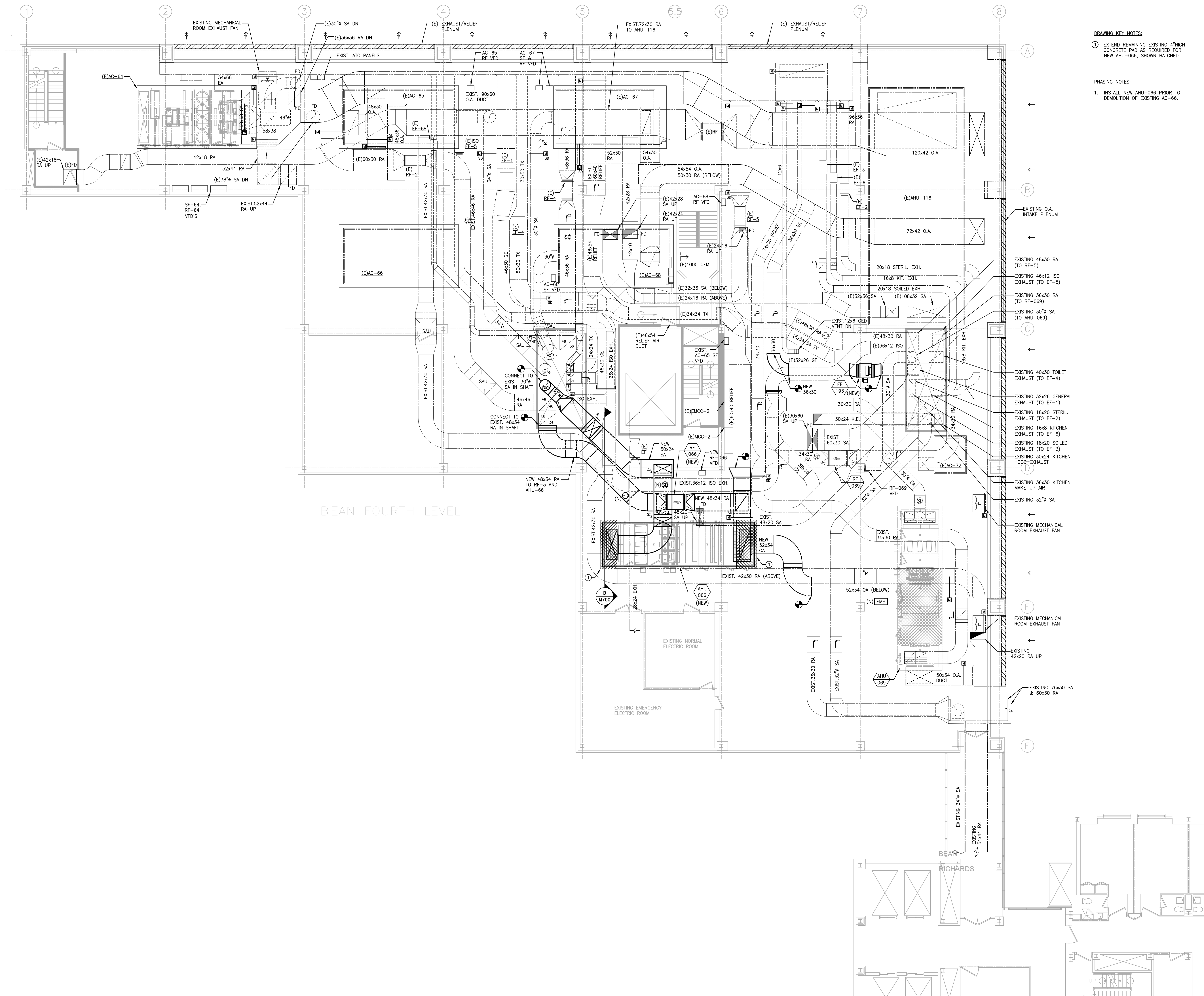

BEAN FOURTH LEVEL

No.	Date	Description
REVISION		
	02/27/2015	CONSTRUCTION DOCUMENTS
	01/26/2015	FOR OWNER REVIEW
	12/01/2014	DESIGN DEVELOPMENT
No.	Date	Description
ISSUE		
PROJECT		
Maine Medical Center Bean Building AHU Replacement		
DRAWING TITLE		
MECHANICAL PENTHOUSE DUCTWORK NEW AHU-066 PLAN PHASE 2		
Drawn By	TU	Drawing No.
Checked By	DPR	<b>M-301</b>
Date	12/01/2014	
Scale	1/8"=1'-0"	
Project No.	8140263-000	

SAVE DATE: 2/27/2015 10:57 AM  
 PLOT DATE: 2/27/2015 11:03 AM  
 LOGIN: Upshin, Anthony  
 P:\Projects\81400008\8140263-000\Drawings\Mech\8140263-000\_M-301\_DUCTWORK NEW - Phase 2.dwg