

**DRAWING KEY NOTES:**

- ① EXTEND REMAINING EXISTING 4" HIGH CONCRETE PAD AS REQUIRED FOR NEW AHU-069, SHOWN HATCHED.

**PHASING NOTES:**

- 1. INSTALL NEW AHU-069 PRIOR TO DEMOLITION OF EXISTING AC-69.

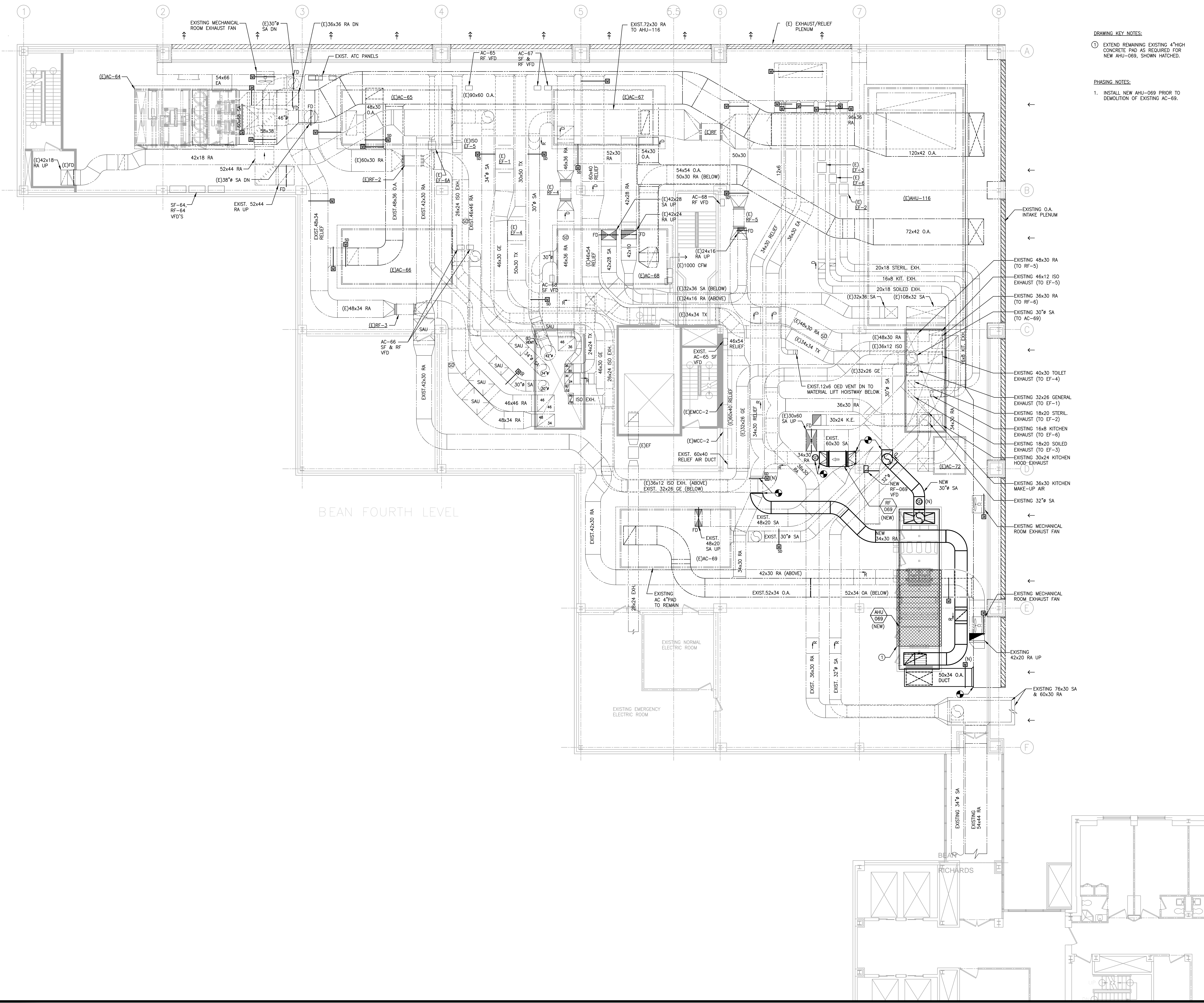

BEAN FOURTH LEVEL

SAVE DATE: 2/27/2015 10:45 AM  
PLOT DATE: 2/27/2015 10:46 AM  
LOGIN: Upshin, Antonia  
P:\Projects\B140263-000\Drawings\Mech\B140263-000\_M-300\_DUCTWORK NEW - Phase 1.dwg

No.	Date	Description
REVISION		
02/27/2015		CONSTRUCTION DOCUMENTS
01/26/2015		FOR OWNER REVIEW
12/01/2014		DESIGN DEVELOPMENT
No.	Date	Description
ISSUE		
PROJECT		
Maine Medical Center Bean Building AHU Replacement		
DRAWING TITLE		
MECHANICAL PENTHOUSE DUCTWORK NEW AHU-069 PLAN PHASE 1		
Drawn By	TU	Drawing No.
Checked By	DPR	M-300
Date	12/01/2014	
Scale	1/8"=1'-0"	
Project No.	B140263-000	