

**DRAWING KEY NOTES:**

- ① G.C. TO DEMOLISH EXISTING CONCRETE PAD FORMERLY SERVED BY AC-68.
- ② EXISTING 4" HIGH CONCRETE PAD FORMERLY SERVED BY AC-67 TO REMAIN.

**PHASING NOTES:**

1. PRIOR TO NEW WORK, TAKE STATIC PRESSURE READINGS IN AC-67 AND AC-68 SUPPLY AND RETURN MAINS AT POINTS OF NEW CONNECTIONS.
2. NEW AHU-067 SHALL BE INSTALLED, PIPED AND READY FOR OPERATION PRIOR TO THE REMOVAL OF EXISTING AC-67 AND AC-68 AND ASSOCIATED DUCTWORK. TIE IN FOR NEW AHU-067 SUPPLY AND RETURN CONNECTIONS TO MINIMIZE SHUTDOWN OF O.R.'s FOR CHANGEOVER. REFER TO DWG. M-302 FOR NEW WORK.

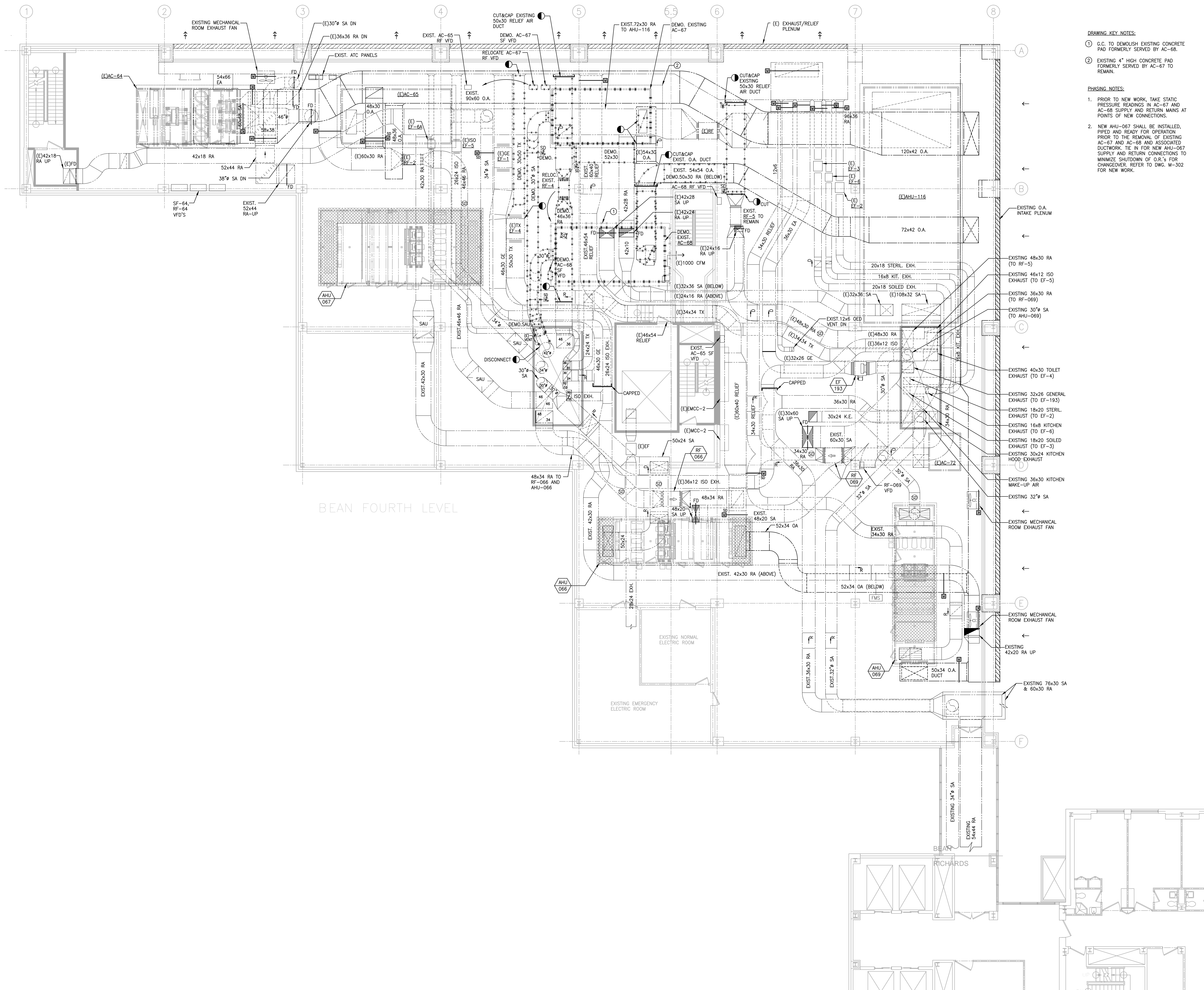

BEAN FOURTH LEVEL

No.	Date	Description
REVISION		
	02/27/2015	CONSTRUCTION DOCUMENTS
	01/26/2015	FOR OWNER REVIEW
	12/01/2014	DESIGN DEVELOPMENT
ISSUE		

**PROJECT**  
Maine Medical Center  
Bean Building  
AHU Replacement

**DRAWING TITLE**  
MECHANICAL  
PENTHOUSE DUCTWORK  
AC-67/AC-68 DEMOLITION  
PLAN - PHASE 3

Drawn By	TU	Drawing No.	M-102
Checked By	DPR		
Date	12/01/2014		
Scale	1/8"=1'-0"		
Project No.	8140263-000		

SAVE DATE: 2/18/2015 2:32 PM  
PLOT DATE: 2/27/2015 10:36 AM  
LOGINK Upstin, Antonia  
P:\Projects\B1400009\140263-000\Drawings\Mech\B140263-000\_M-102\_DUCTWORK DEMO - Phase 3.dwg