

DRAWING KEY NOTES:

1. EXISTING 4" HIGH CONCRETE PAD FORMERLY SERVED BY AC-66 TO REMAIN.

PHASING NOTES:

- PRIOR TO NEW WORK, TAKE STATIC PRESSURE READINGS IN AC-66 SUPPLY AND RETURN MAINS AT POINTS OF NEW CONNECTIONS AND FOR POINTS OF NEW CONNECTION FOR NEW EF-193.
- PRIOR TO THE INSTALLATION OF THE NEW AHU-066, INSTALL NEW EF-193 (SEE DWG. M-301) AND MAKE OPERATIONAL. REMOVE EXISTING 32x26 G.E. DUCT SERVED BY EF-1 AS SHOWN.
- NEW AHU-066 SHALL BE INSTALLED, PIPED AND READY FOR OPERATION PRIOR TO THE REMOVAL OF EXISTING AC-66 AND ASSOCIATED DUCTWORK. TIE IN FOR NEW AHU-066 SUPPLY AND RETURN CONNECTIONS TO MINIMIZE SHUTDOWN FOR CHANGEOVER. REFER TO DWG. M-301 FOR NEW WORK.

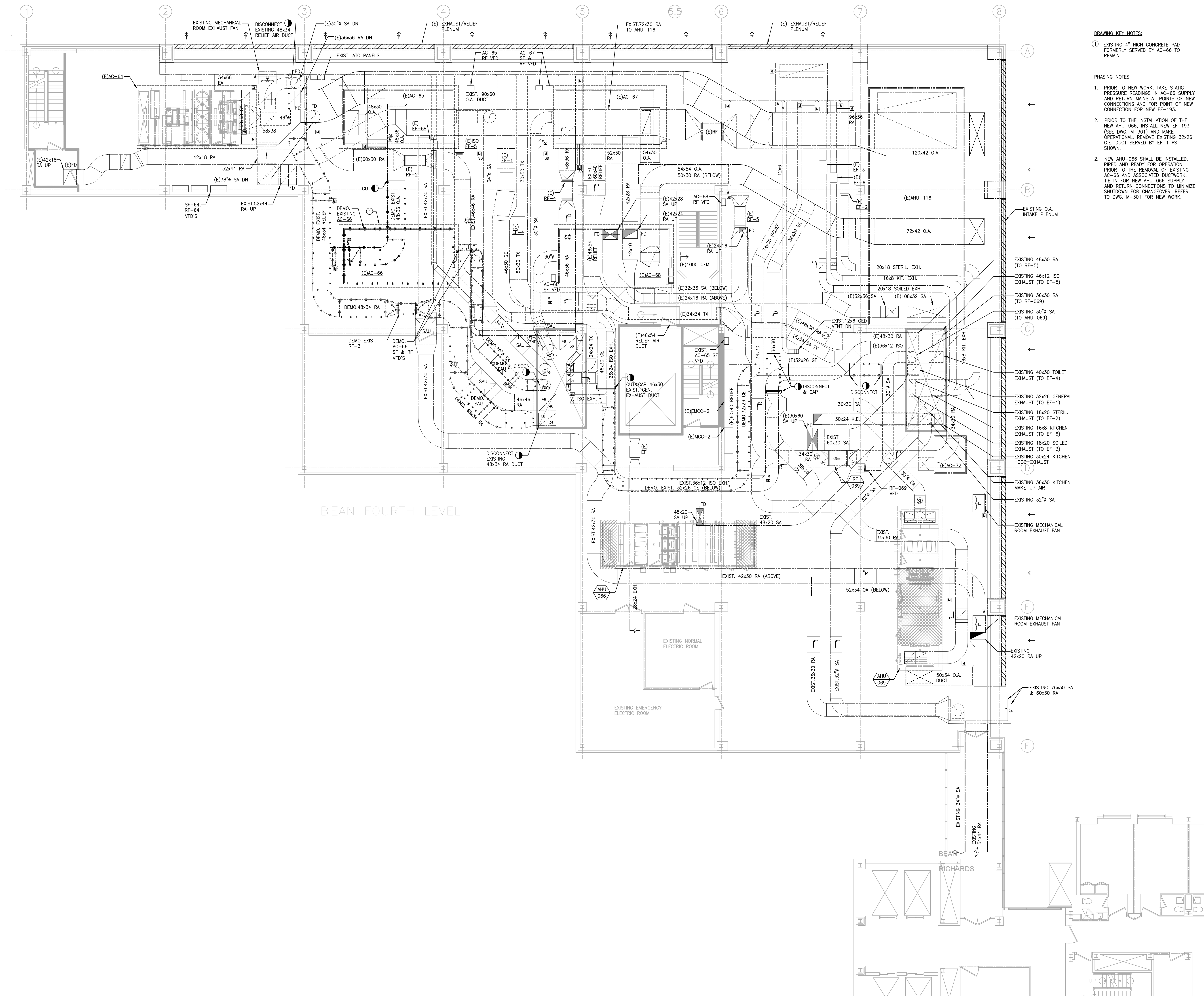

BEAN FOURTH LEVEL

No.	Date	Description
REVISION		
	02/27/2015	CONSTRUCTION DOCUMENTS
	01/26/2015	FOR OWNER REVIEW
	12/01/2014	DESIGN DEVELOPMENT
ISSUE		

PROJECT
**Maine Medical Center
 Bean Building
 AHU Replacement**

DRAWING TITLE
**MECHANICAL
 PENTHOUSE DUCTWORK
 AC-66 DEMOLITION PLAN
 PHASE 2**

Drawn By	TU	Drawing No.	M-101
Checked By	DPR		
Date	12/01/2014		
Scale	1/8"=1'-0"		
Project No.	B140263-000		

SAVE DATE: 2/10/2015 2:37 PM

PLOT DATE: 2/27/2015 10:34 AM

LOGIN: Upshin, Antonia

P:\Projects\B1400009\140263-000\Drawings\Mech\B140263-000_M-101_DUCTWORK DEMO - Phase 2.dwg