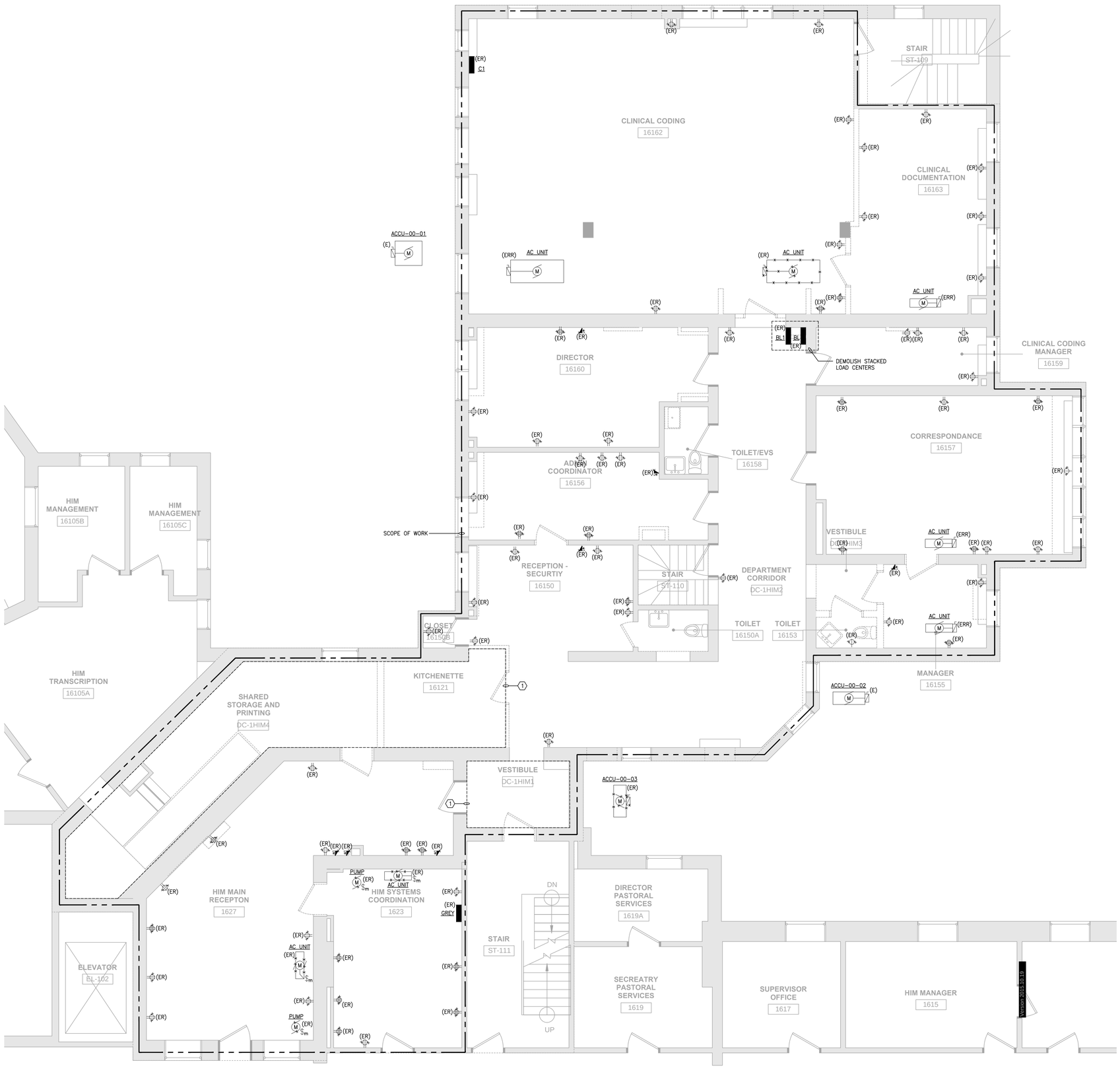

DRAWING NOTES:

1. REFER TO DRAWINGS E-000, E-500 AND E-501 FOR LEGEND, SYMBOLS, DEMOLITION NOTES, GENERAL NOTES AND SPECIFICATIONS.
2. REFER TO ARCHITECTURAL DRAWINGS FOR EXACT LIMIT OF DEMOLITION.
3. EXISTING BRANCH CIRCUITS TO REMAIN ORIGINATING FROM EXISTING PANELS TO BE REMOVED SHALL BE INTERCEPTED AND EXTENDED TO NEW PANELS "P211", "P212" AND "P213". SEE DRAWING "E-300" FOR ADDITIONAL INFORMATION.
4. CONTRACTOR SHALL VERIFY ANY DEVICE AND/OR CIRCUIT IN QUESTION PRIOR TO ANY DEMOLITION.

KEY NOTES:

1. DISCONNECT AND REMOVE ALL ELECTRICAL DEVICES, RECEPTACLES, TEL/DATA DEVICES, AND ASSOCIATED BRANCH CIRCUIT WIRING BACK TO SOURCE.

CIRCUIT TRACING NOTE:

ELECTRICAL CONTRACTOR SHALL UPDATE ALL EXISTING PANELBOARD DIRECTORIES TO REFLECT ALL CIRCUITS MADE SPARE FROM DEMOLITION. ALL EXISTING CIRCUIT BREAKERS IN ALL EXISTING PANELBOARDS SHOWN ON THE DRAWINGS SHALL BE TRACED OUT AND LABELED IN PANELBOARD OF ORIGIN. ALL CIRCUITS AND RACEWAY THAT ARE NO LONGER IN USE SHALL BE REMOVED AND PULLED BACK TO PANEL OF ORIGIN. ALL CIRCUIT BREAKERS NOT BEING UTILIZED SHALL BE LABELED AS SPARE AND PUT IN THE OPEN (OFF) POSITION.

PERKINS + WILL
225 Franklin Street, Suite 1100
Boston, MA 02110
t 617.478.0300
f 617.478.0321
www.perkinswill.com

CONSULTANTS

MEPFP
AKF GROUP LLC
99 Bedford St., 2nd Floor
Boston, MA 02111
t 617.737.1111
f 617.737.4311

PROJECT

ACCU RELOCATION
22 Bramhall Street
Portland, Maine 04102

Maine Medical Center
MaineHealth

MAINE MEDICAL CENTER
22 Bramhall Street
Portland, Maine 04102

ISSUED FOR CONSTRUCTION
05/02/2016

ISSUE CHART

NO	ISSUE	DATE

Job Number B160089-000
Checked
Approved

TITLE
ELECTRICAL FLOOR PLAN - POWER DEMOLITION

SHEET NUMBER
E-101

Copyright @ 2016 Perkins+Will

P:_Projects\B160000\B160089-000\D-Design Mgmt\CAD\Elec\B160089-000_E-101.dwg
LOGIN: Roy, Adam
PLOT DATE: 5/2/2016 5:55 PM
SAVE DATE: 5/2/2016 5:29 PM