

**MMC - PICU**

**Maine Medical Center**

22 Bramhall Street, Portland, ME 04102

MEP ENGINEER

AKF GROUP, LLC  
99 Bedford Street, 2nd Floor  
Boston, MA 02111  
1 617 737 1111  
1 617 737 4311

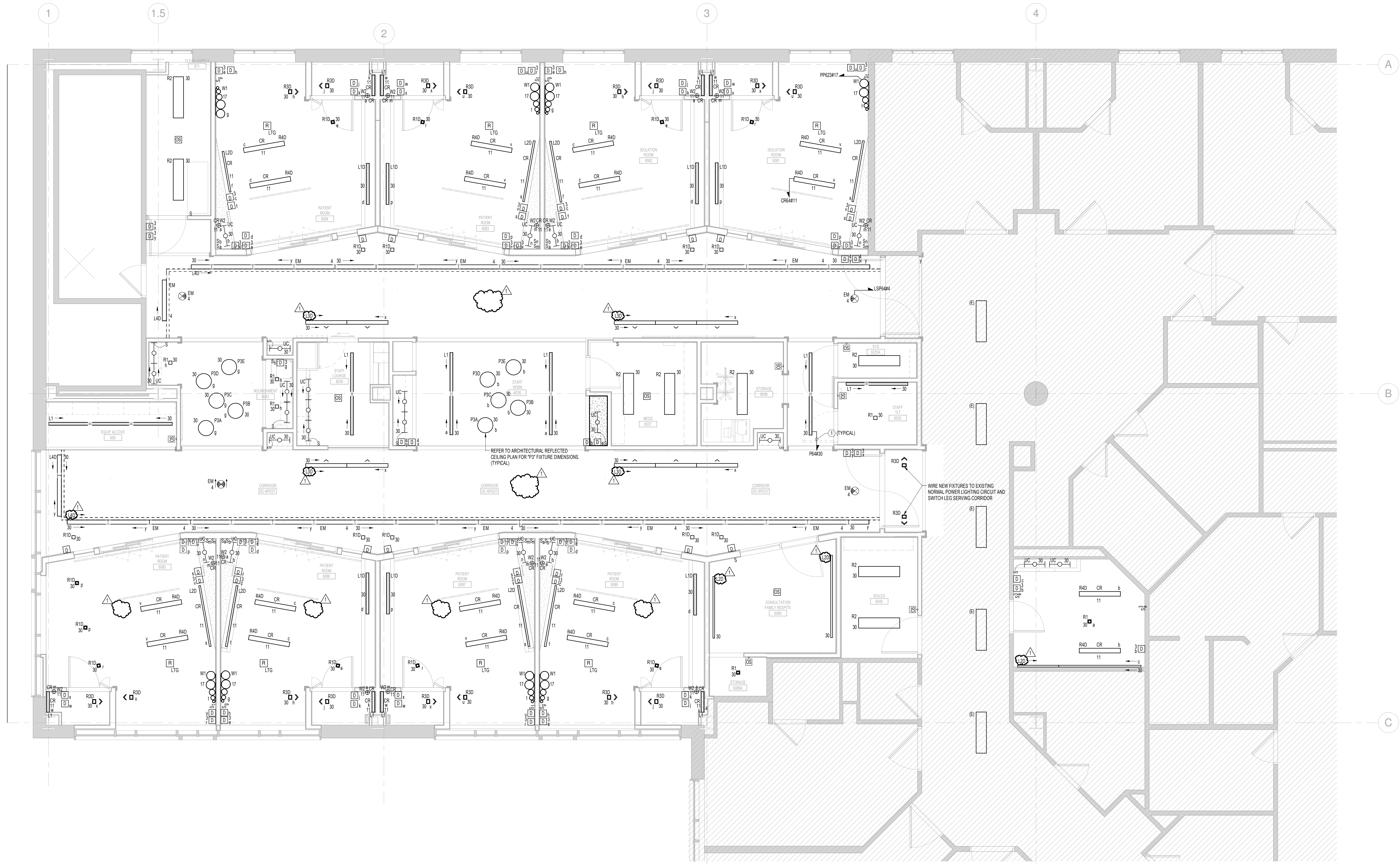

REFER TO ARCHITECTURAL REFLECTED  
CEILING PLAN FOR "P3" FIXTURE DIMENSIONS.  
(TYPICAL)

WIRE NEW FIXTURES TO EXISTING  
NORMAL POWER LIGHTING CIRCUIT AND  
SWITCH LEGS SERVING CORRIDOR

**GENERAL NOTES:**

1. REFER TO DRAWING E03-01 FOR LEGEND, SYMBOLS, ABBREVIATIONS, AND ADDITIONAL GENERAL NOTES.

**LIGHTING KEYED NOTES:**

① CIRCUIT NUMBER SHOWN TO DENOTE LIMIT OF CIRCUIT ONLY. EXACT CIRCUIT NUMBER SHALL BE FIELD VERIFIED. FURNISH NEW CIRCUIT BREAKER AS INDICATED. CIRCUIT BREAKER CHARACTERISTICS SHALL MATCH EXISTING. CIRCUIT BREAKER MANUFACTURER SHALL MATCH THAT OF THE PANELBOARD IT IS INSTALLED WITHIN. AIC RATING SHALL MATCH EQUIPMENT AND MEET THE AVAILABLE FAULT AT THE POINT OF INSTALLATION.

**Revisions**

**DRAFT - PROGRESS PRINT  
NOT FOR CONSTRUCTION**

Addendum 1		05-22-15	
NO.	ISSUE	DATE	
<b>Sheet Information</b>			
Date	MAY 1, 2015		
Job Number	B140185-000		
Drawn	GN		
Checked	RAC		
Approved	RAC		
<b>Title</b>			

**ELECTRICAL  
FLOOR PLAN  
LEVEL 6 -  
LIGHTING**

Sheet  
**E03-06**