

PHILIPS

Project: **Allura Biplane FD10/10**
 Maine Medical Center
 Portland, ME
 Cath Lab #6

Philips Contacts:
 Project Manager: Wayne Evans
 N.E.A.S.011548
 Contact Number: (207) 631-6546
 Email: wayne.evans@philips.com

Date Drawn: 11-14-2010
 Quoted: I-POBEG Rev 12
 Order: 00000007976.001000

Drawn By: Kim, Woonhee
 Order: 00000007976.001000

Philips assumes no liability for other use of this drawing for any purpose other than that for which it was prepared, used, or altered.

AD1

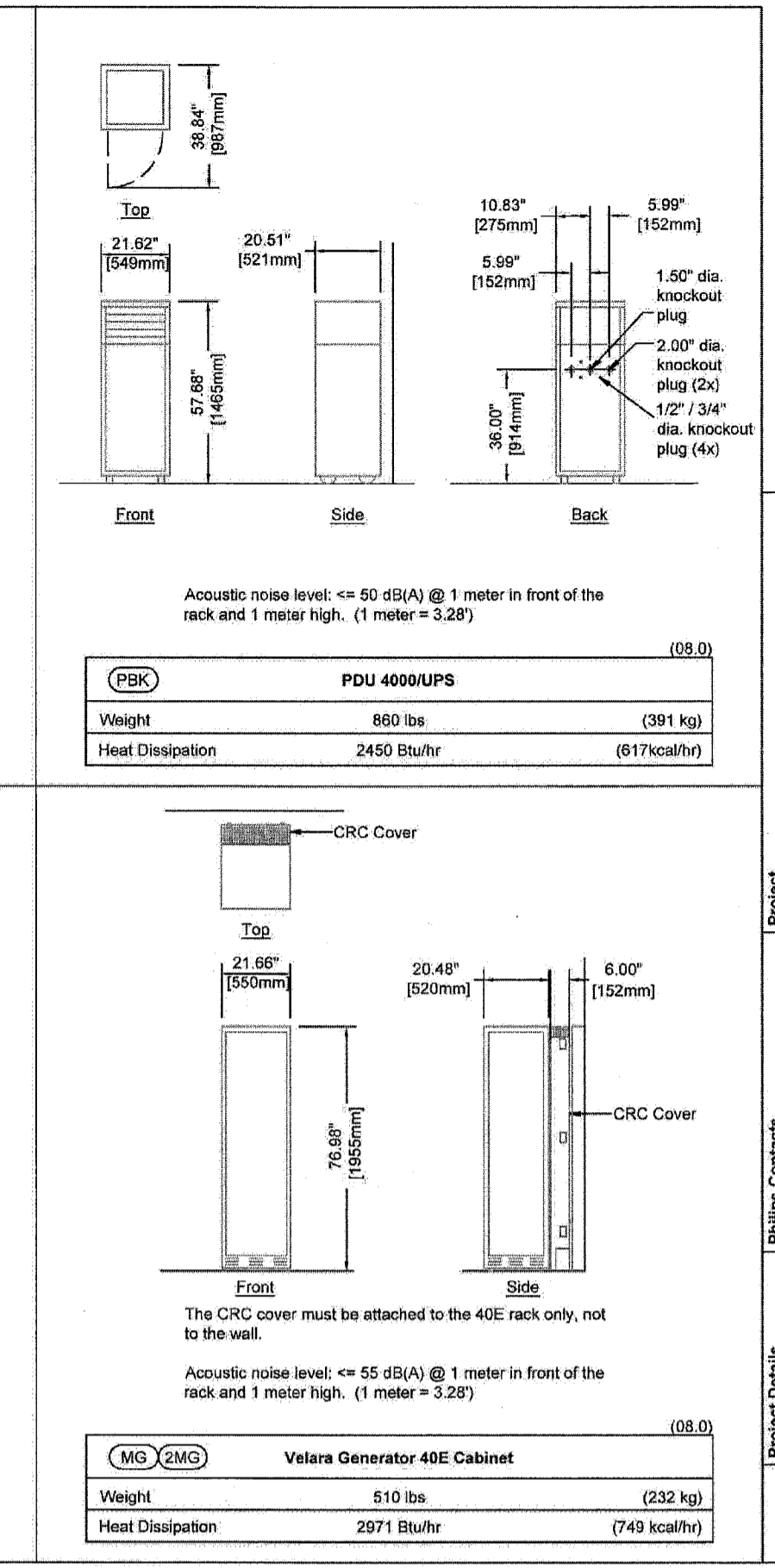
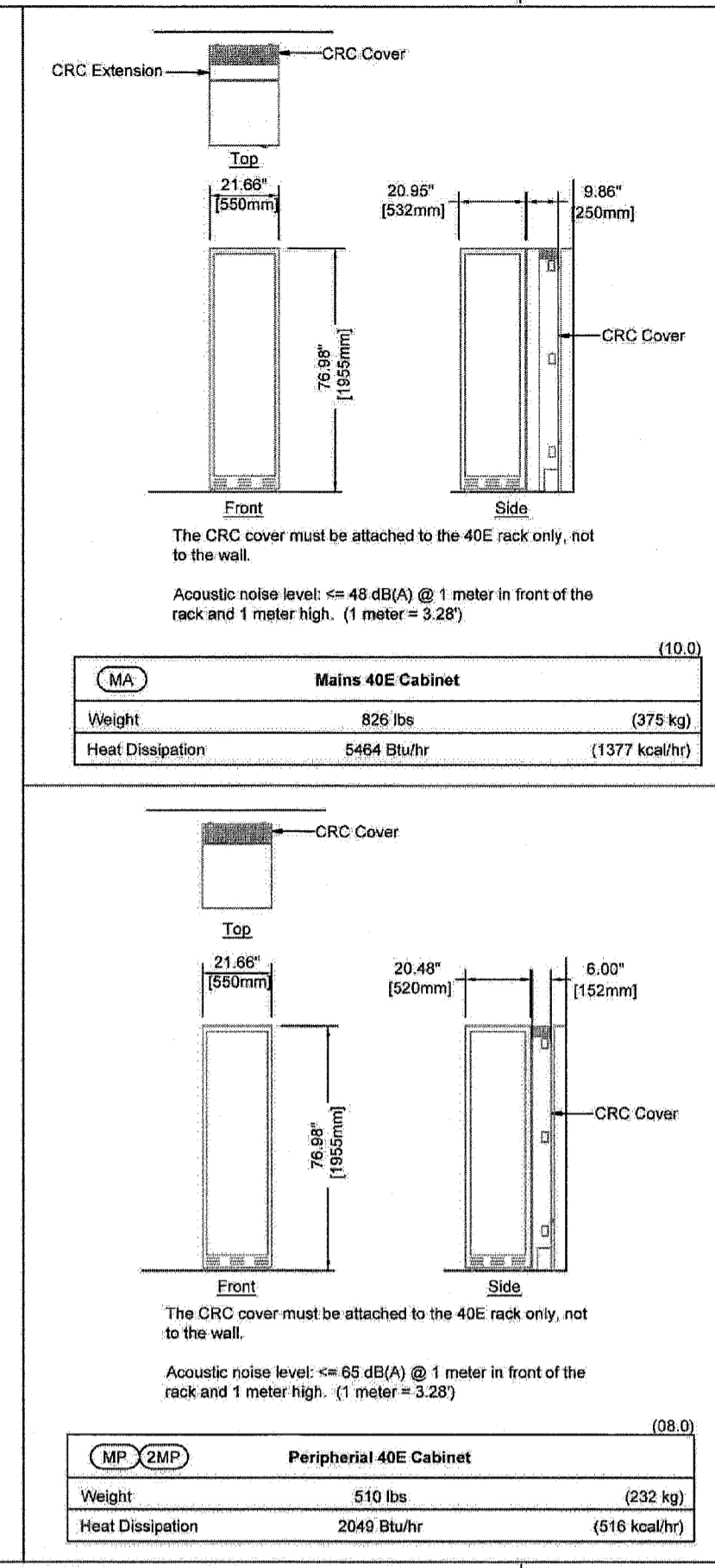
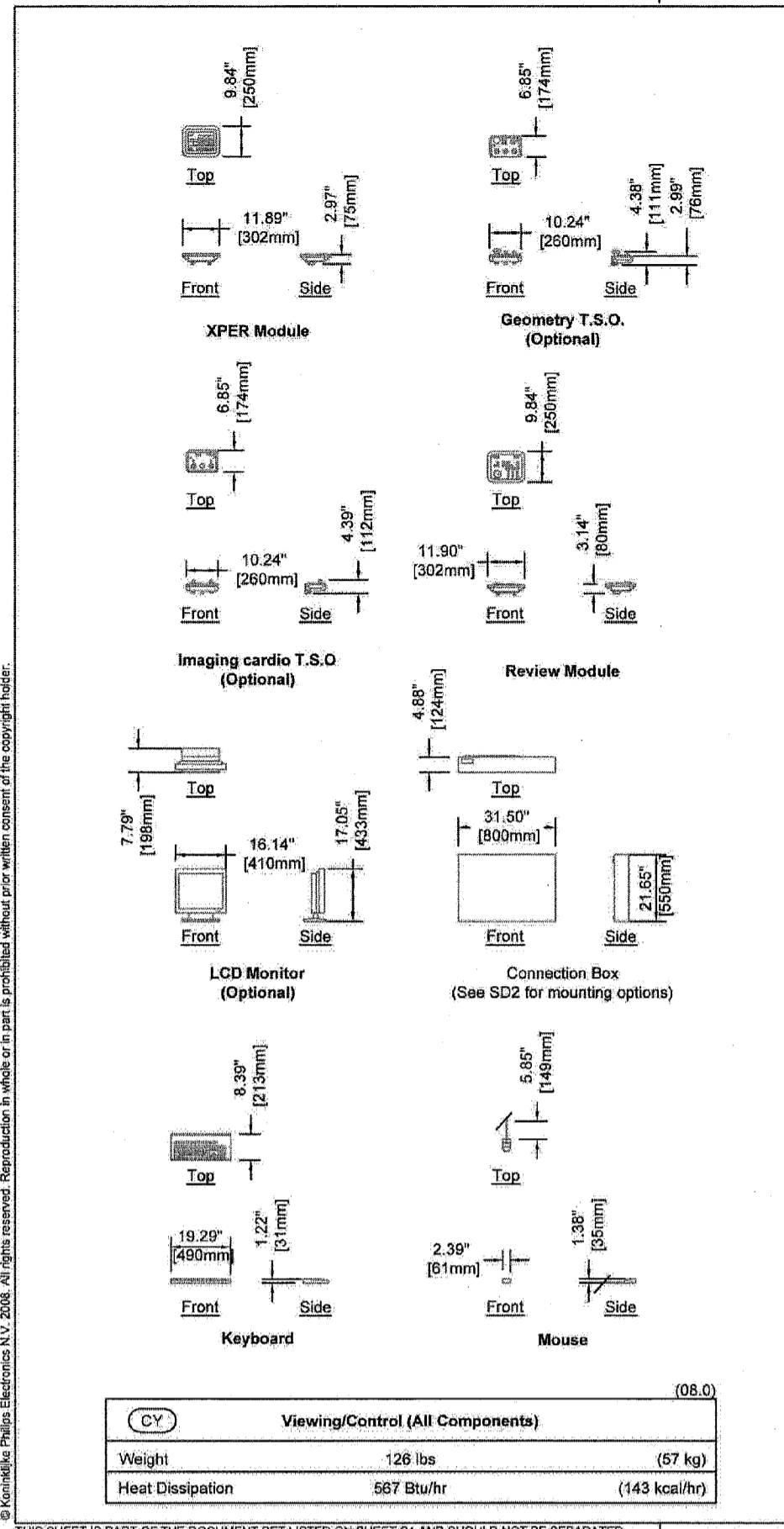

PHILIPS

Project: **Allura Biplane FD10/10**
 Maine Medical Center
 Portland, ME
 Cath Lab #6

Philips Contacts:
 Project Manager: Wayne Evans
 N.E.A.S.011548
 Contact Number: (207) 631-6546
 Email: wayne.evans@philips.com

Date Drawn: 11-14-2010
 Quoted: I-POBEG Rev 12
 Order: 00000007976.001000

Drawn By: Kim, Woonhee
 Order: 00000007976.001000

Philips assumes no liability for other use of this drawing for any purpose other than that for which it was prepared, used, or altered.

AD2

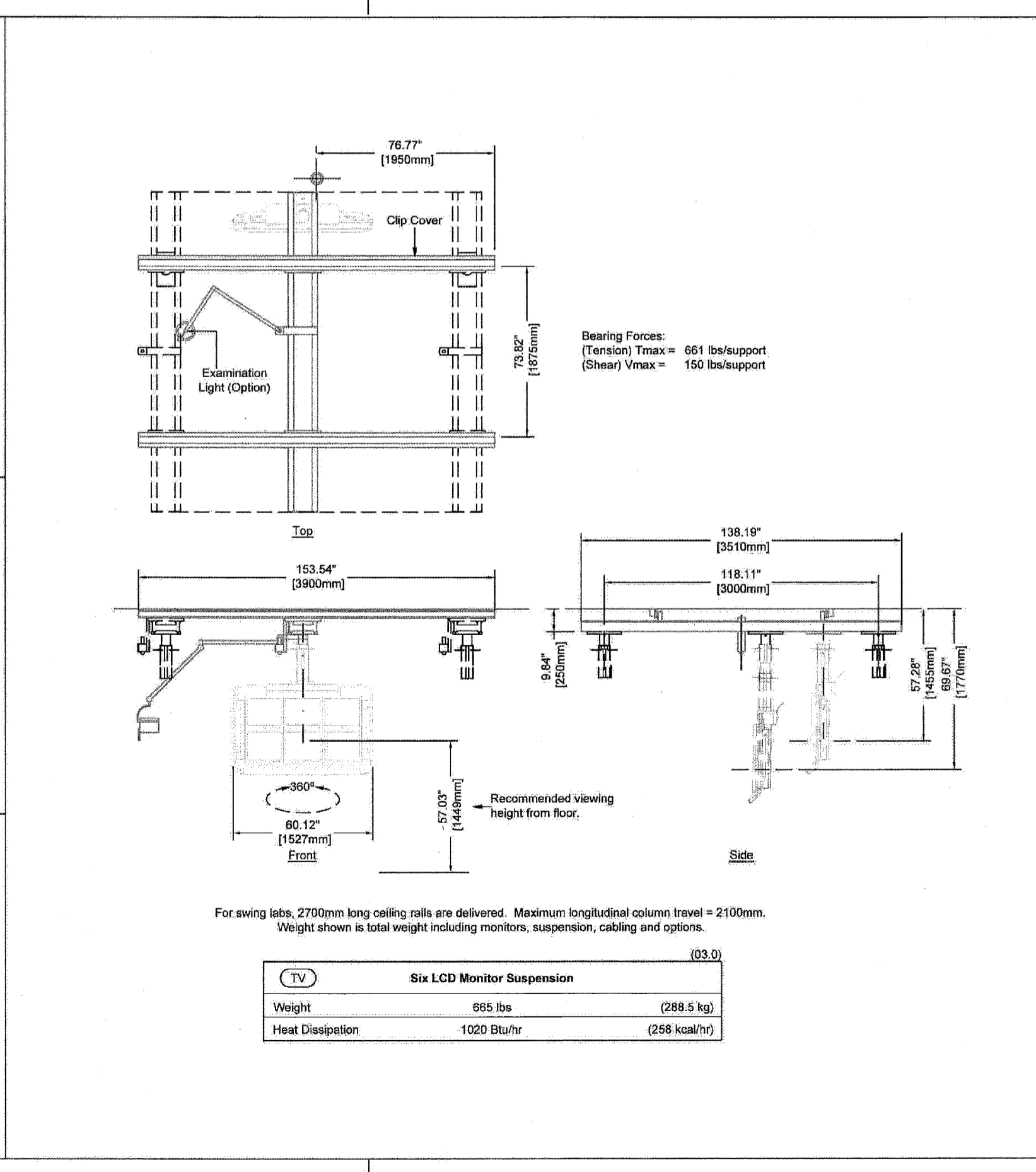
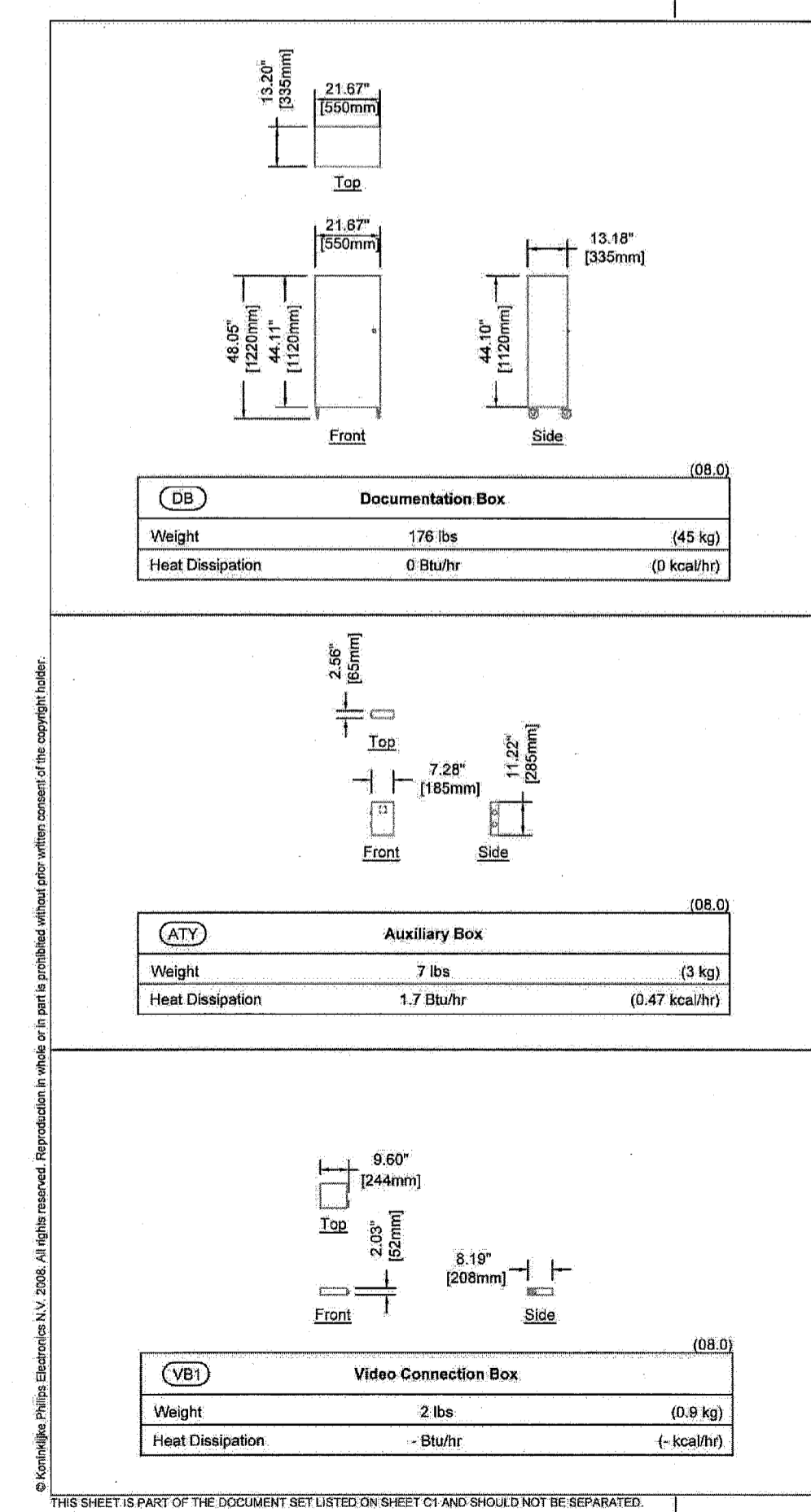

PHILIPS

Project: **Allura Biplane FD10/10**
 Maine Medical Center
 Portland, ME
 Cath Lab #6

Philips Contacts:
 Project Manager: Wayne Evans
 N.E.A.S.011548
 Contact Number: (207) 631-6546
 Email: wayne.evans@philips.com

Date Drawn: 11-14-2010
 Quoted: I-POBEG Rev 12
 Order: 00000007976.001000

Drawn By: Kim, Woonhee
 Order: 00000007976.001000

Philips assumes no liability for other use of this drawing for any purpose other than that for which it was prepared, used, or altered.

AD3

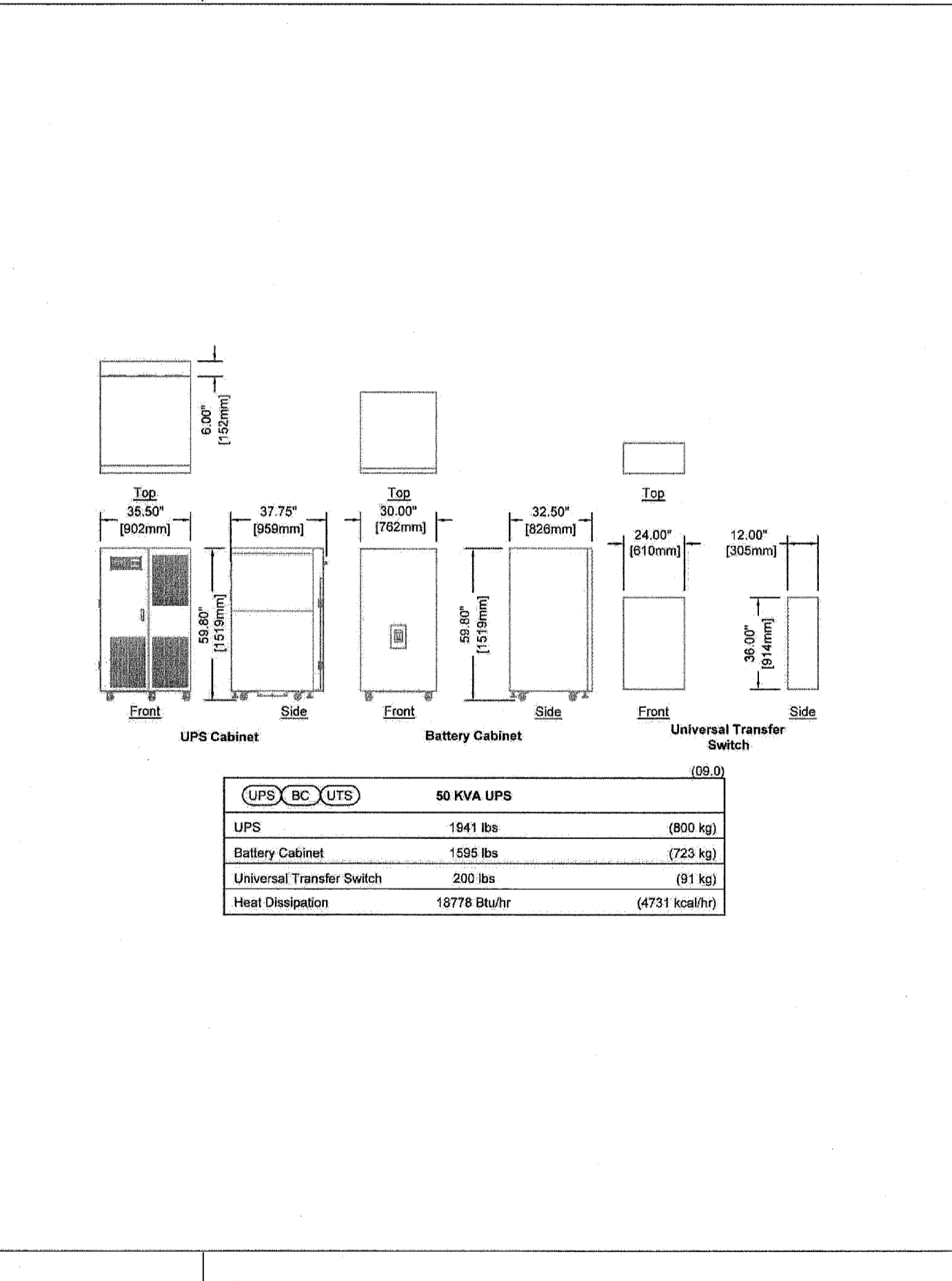
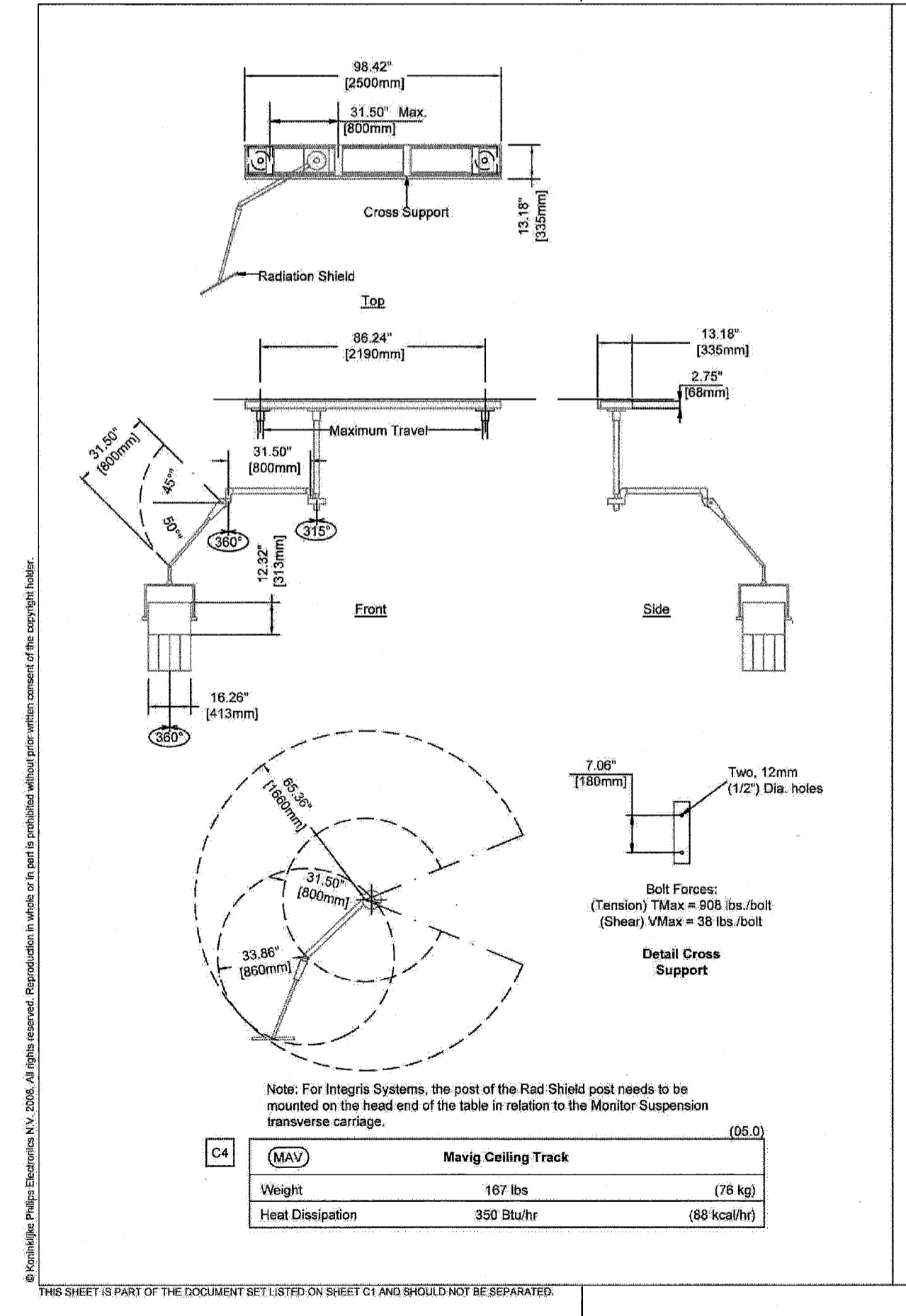

PHILIPS

Project: **Allura Biplane FD10/10**
 Maine Medical Center
 Portland, ME
 Cath Lab #6

Philips Contacts:
 Project Manager: Wayne Evans
 N.E.A.S.011548
 Contact Number: (207) 631-6546
 Email: wayne.evans@philips.com

Date Drawn: 11-14-2010
 Quoted: I-POBEG Rev 12
 Order: 00000007976.001000

Drawn By: Kim, Woonhee
 Order: 00000007976.001000

Philips assumes no liability for other use of this drawing for any purpose other than that for which it was prepared, used, or altered.

AD4

144 First Street P.O. Box 618
 Portland, Maine 04104
 tel: (207) 772-3846
 fax: (207) 772-1070
 www.amlinc.com

ARCHITECTURE
 ENGINEERING
 PLANNING
 INTERIOR DESIGN
 COMMISSIONING

SMRTI

PROJECT NORTH

MAINE MEDICAL CENTER
 CATH. LAB # 6
 PORTLAND, ME

ISSUED FOR CONSTRUCTION
 12.21.10

GRAPHIC SCALE:
 0' 1'

SCALE:
 PROJECT MANAGER: KD
 DRAWN BY:
 A/E OF RECORD:
 PROJECT NO.: 10112-00
 DATE: 9.3.10

SHEET TITLE:
 VENDOR EQUIPMENT
 DRAWINGS, SHEET 2

SHEET No. Q-002

© COPYRIGHT 2009 PHILIPS

NOTE: THIS DRAWING WAS NOT PREPARED BY SMRT. IT IS PROVIDED FOR COORDINATION AND REFERENCE PURPOSES ONLY