

2
CATH LAB#6 LIGHTING DEMOLITION
PLAN
1/4" = 1'-0"

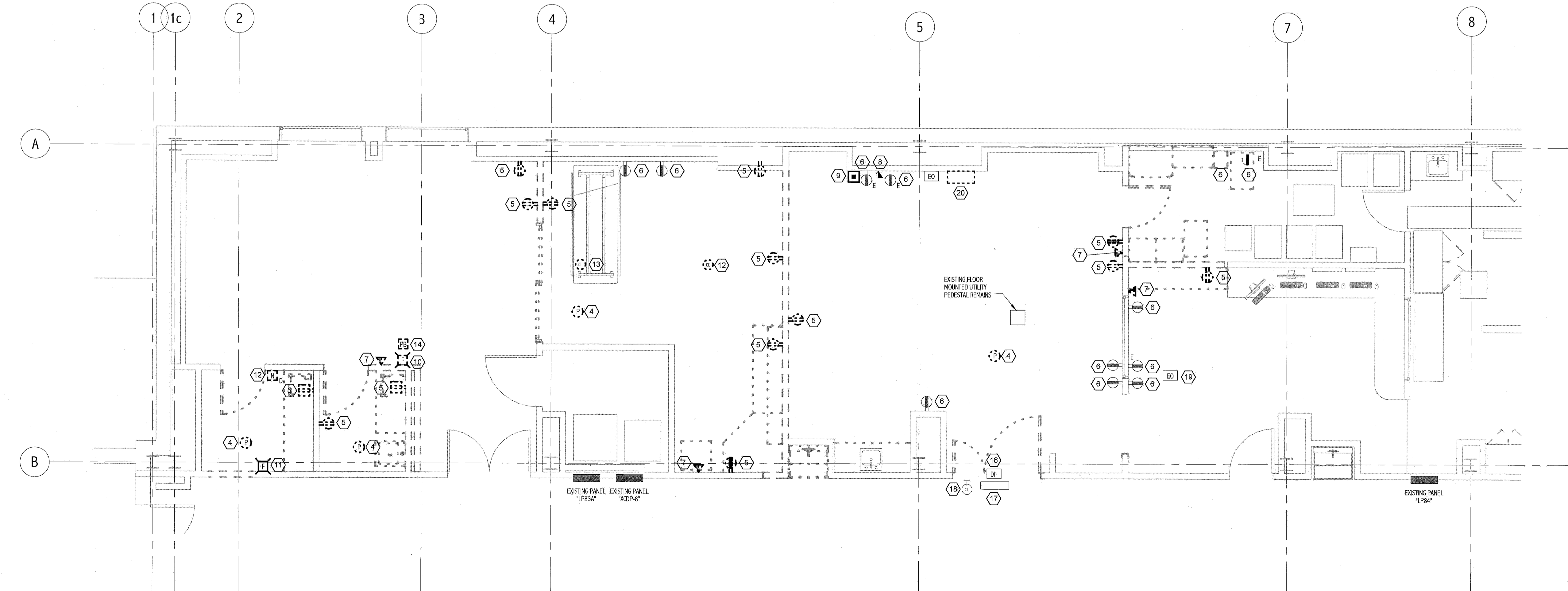

1
CATH LAB#6 POWER AND SYSTEMS
DEMOLITION PLAN
1/4" = 1'-0"

NOTE:

- SEE SHEET E-001 FOR LEGEND AND GENERAL NOTES.

KEYED NOTES:

- EXISTING LIGHT FIXTURE TO BE REMOVED.
- EXISTING SWITCHES AND BOXES TO BE REMOVED. EXISTING CIRCUIT TO REMAIN FOR FUTURE USE.
- REMOVE EXISTING SWITCH, BOXES AND CIRCUIT REMAIN FOR REUSE.
- EXISTING SMOKE DETECTOR TO BE REMOVED AND SAVED FOR REINSTALLATION UNDER NEW WORK.
- EXISTING RECEPTACLE TO BE REMOVED.
- EXISTING RECEPTACLE REMAINS.
- EXISTING TEL/DATA TO BE REMOVED.
- EXISTING TEL/DATA OUTLET REMAINS.
- EXISTING "CODE BLUE" BUTTON REMAINS.
- EXISTING FIRE ALARM TO BE REMOVED AND SAVED FOR REINSTALLATION.
- EXISTING FIRE ALARM TO REMAIN.
- NURSE CALL LIGHT TO BE REMOVED.
- NURSE CALL LIGHT TO BE REMOVED AND SAVED FOR REINSTALLATION.
- EXISTING DOOR OPERATOR TO BE REMOVED AND SAVED FOR REINSTALLATION.
- EXISTING SWITCH REMAINS.
- REMOVE EXISTING DOOR SWITCH.
- EXISTING "X-RAY IN USE" SIGN REMAINS.
- EXISTING NURSE CALL CORRIDOR LIGHT REMAINS.
- EXISTING "E.O." BUTTON REMAINS.
- REMOVE EXISTING CIRCUIT BREAKER. REMOVE LOAD SIDE CONDUIT AND CONDUCTORS. REMOVE LINE SIDE CONDUIT AND CONDUCTORS BACK TO PANEL XCDP-8. REMOVE EXISTING 150A CIRCUIT BREAKER FROM PANEL XDP-8.

144 Fore Street P.O. Box 618
Portland, Maine 04104
Tel: (207) 772-3946
Fax: (207) 772-0770
www.smartinc.com

ARCHITECTURE
ENGINEERING
PLANNING
INTERIOR DESIGN
COMMISSIONING

SMART

STATE OF MAINE
WILLIAM R. HEIL
No. 7830
LICENSED PROFESSIONAL ENGINEER
12/21/10

PROJECT
NORTH

MAINE MEDICAL CENTER
CATH LAB #6
PORTLAND, ME

ISSUED FOR CONSTRUCTION
12-21-10

| NO. | DATE | DESCRIPTION |
|-----|----------|-------------------------|
| 0 | 12-21-10 | ISSUED FOR CONSTRUCTION |
| 1 | | REV |

GRAPHIC SCALE:
0" 1"

SCALE: 1/4" = 1'-0"
PROJECT MANAGER: KD
DRAWN BY: CDS
DATE OF RECORD: WRH
PROJECT NO.: 10112-00
DATE: 12-21-10

SHEET TITLE:
CATH LAB#6
DEMOLITION PLANS

SHEET No. ED101