

② CATH LAB 6 Hvac Piping  
 1/4" = 1'-0"

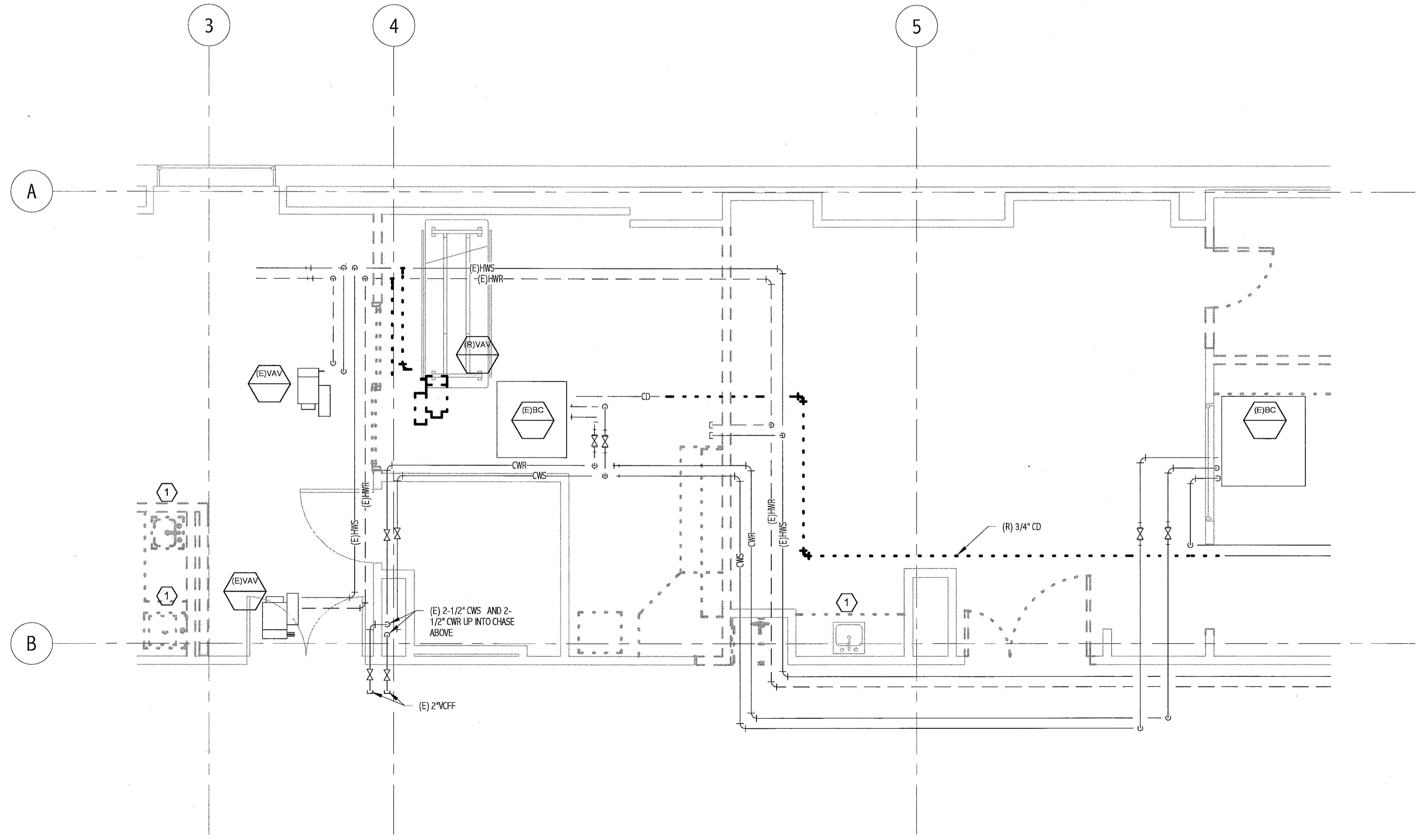

① CATH LAB 6 Demo Hvac Piping  
 1/4" = 1'-0"

**NOTE:**

1. SEE SHEET M-001 FOR LEGEND AND ABBREVIATIONS.

**KEYED NOTES:**

① REMOVE EXISTING SINK AND ALL ASSOCIATED TRIM. PREPARE EXISTING 1/2" CW, 1/2" HW, 1/2" 180 DEGREE HW AND 2" AW IN CEILING OF FLOOR BELOW FOR CONNECTION TO NEW PIPING. PATCH FLOOR AS/IF NECESSARY.

144 Free Street, Box 618  
 Portland, Maine 04104  
 Tel: (207) 772-3846  
 Fax: (207) 772-1072  
 www.mmbdc.com

ARCHITECTURE  
 ENGINEERING  
 PLANNING  
 INTERIOR DESIGN  
 COMMISSIONING

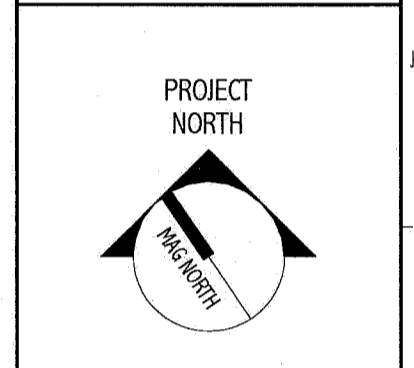
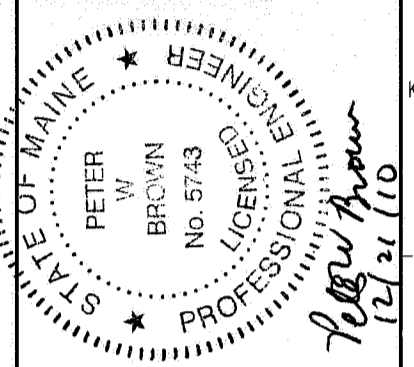
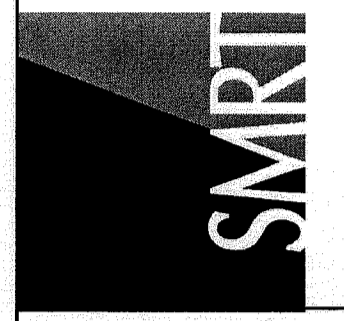

MAINE MEDICAL CENTER  
 CATH LAB #6  
 PORTLAND, ME

ISSUED FOR CONSTRUCTION  
 12-21-10

CURRENT ISSUE STATUS

REV	DESCRIPTION	DATE
0 <td>ISSUED FOR CONSTRUCTION</td> <td>12-21-10</td>	ISSUED FOR CONSTRUCTION	12-21-10

GRAPHIC SCALE:  
 0' 1'

SCALE: 1/4" = 1'-0"

PROJECT MANAGER: RD  
 DRAWN BY: BAL  
 A/E OF RECORD: PWB  
 PROJECT NO: 10112-00  
 DATE: 12-21-10

SHEET TITLE:  
 CATH LAB 6  
 MECHANICAL PIPING

SHEET No.  
 MP101