

**NOTE:**

1. SEE M-001 FOR LEGEND, ABBREVIATIONS AND GENERAL NOTES.

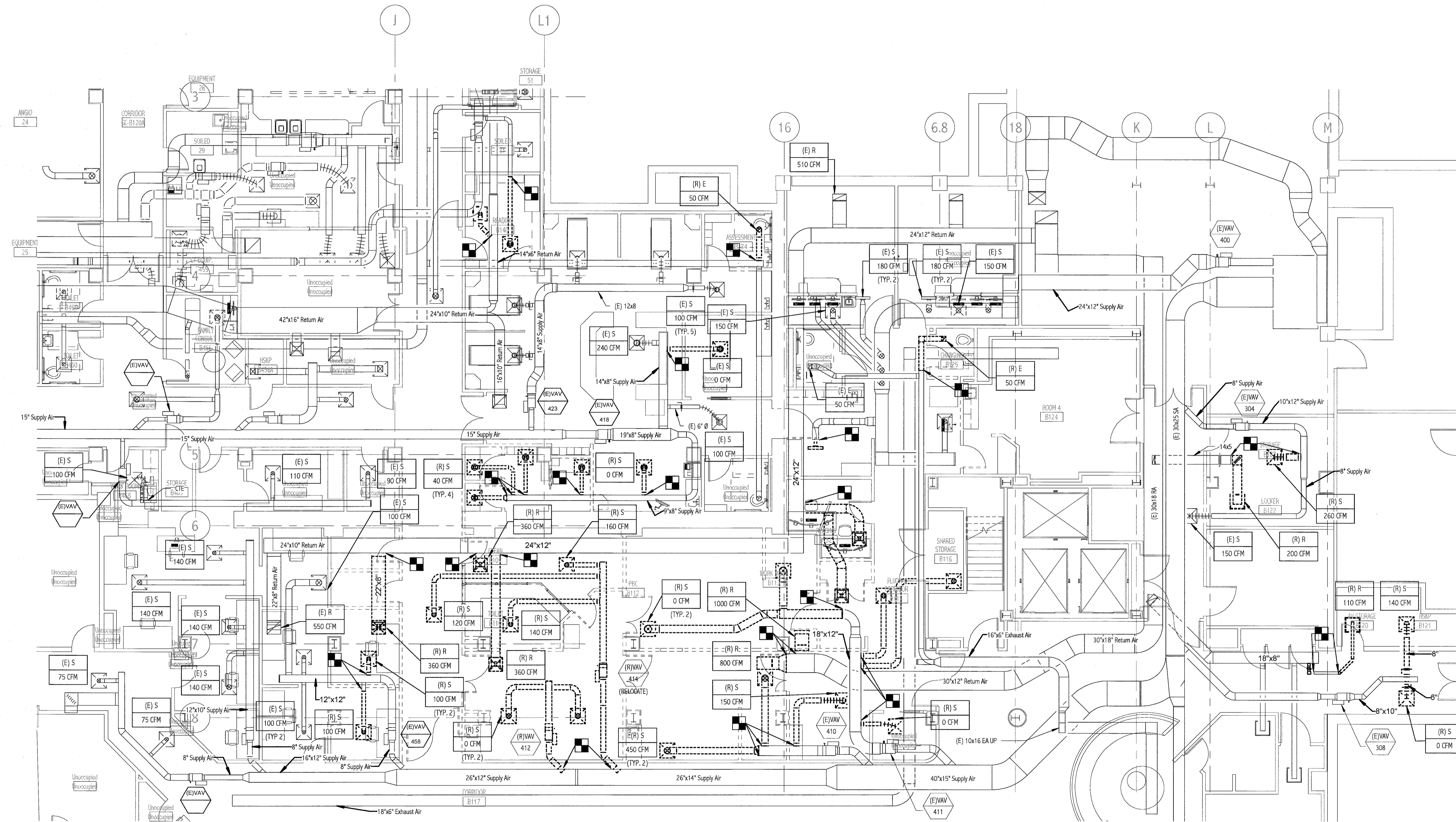

1 BASEMENT LEVEL DEMOLITION PLAN  
1/8" = 1'-0"

144 Free Street, P.O. Box 618  
Portland, Maine 04104  
Tel: (207) 772-3846  
Fax: (207) 772-1070  
www.smrtinc.com

ARCHITECTURE  
ENGINEERING  
PLANNING  
INTERIOR DESIGN  
COMMISSIONING

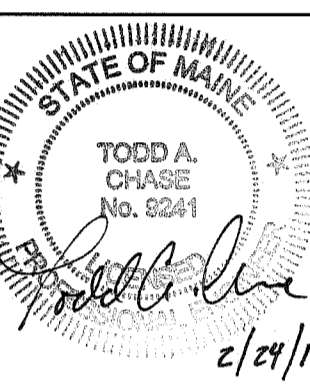
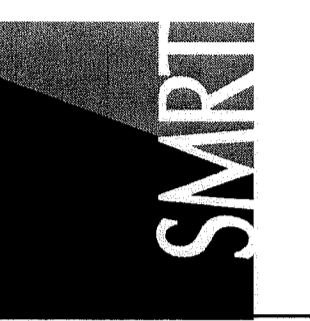

MAINE MEDICAL CENTER  
HOLDING, RADCU & PBC RENOVATION  
PORTLAND, ME  
ISSUED FOR CONSTRUCTION  
02.24.12  
CURRENT ISSUE STATUS:

REV	DESCRIPTION	DATE
0	ISSUED FOR CONSTRUCTION	2.24.12

GRAPHIC SCALE:  
0" 1"  
SCALE: 1/8" = 1'-0"  
PROJECT MANAGER: DIV  
K. DRAWN BY: BAL  
A/E OF RECORD: TAC  
PROJECT NO: 11063  
DATE: 02.24.12  
SHEET TITLE:  
BASEMENT LEVEL  
HVAC DEMOLITION  
PLAN

SHEET No. MD101