

GENERAL NOTES:

1. SEE SHEET PLO01 FOR LEGEND AND GENERAL NOTES.

144 Fern Street P.O. Box 618
Portland, Maine 04104
Tel: (207) 772-2846
Fax: (207) 772-1070
www.smartinc.com

ARCHITECTURE
ENGINEERING
PLANNING
INTERIOR DESIGN
COMMISSIONING

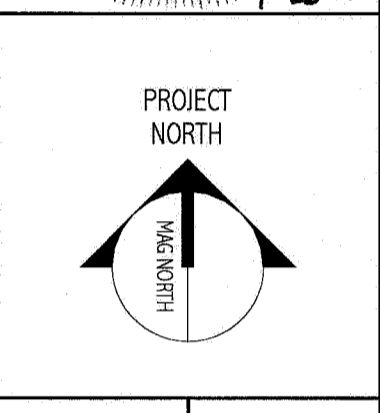
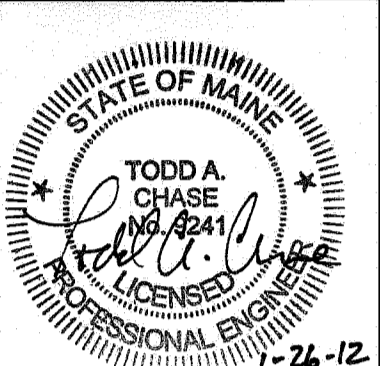
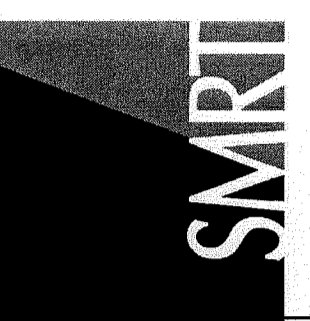

MAINE MEDICAL CENTER
ANGIO SINGLE PLANE - ROOM 2
PORTLAND, ME
ISSUED FOR PERMITTING
01.27.12
CURRENT ISSUE STATUS:

| REV | DESCRIPTION | DATE |
|-----|-------------|------|
| | | |
| | | |
| | | |
| | | |
| | | |
| | | |
| | | |
| | | |
| | | |

GRAPHIC SCALE:
0" 1"

SCALE: 1/4" = 1'-0"
PROJECT MANAGER: DIV
DRAWN BY: KPS
DATE OF RECORD: TAC
PROJECT NO: 11127
DATE:

SHEET TITLE:
ANGIO SUITE DWV
PIPING PLANS PLANS
- BASEMENT FLOOR

SHEET No.
PL102

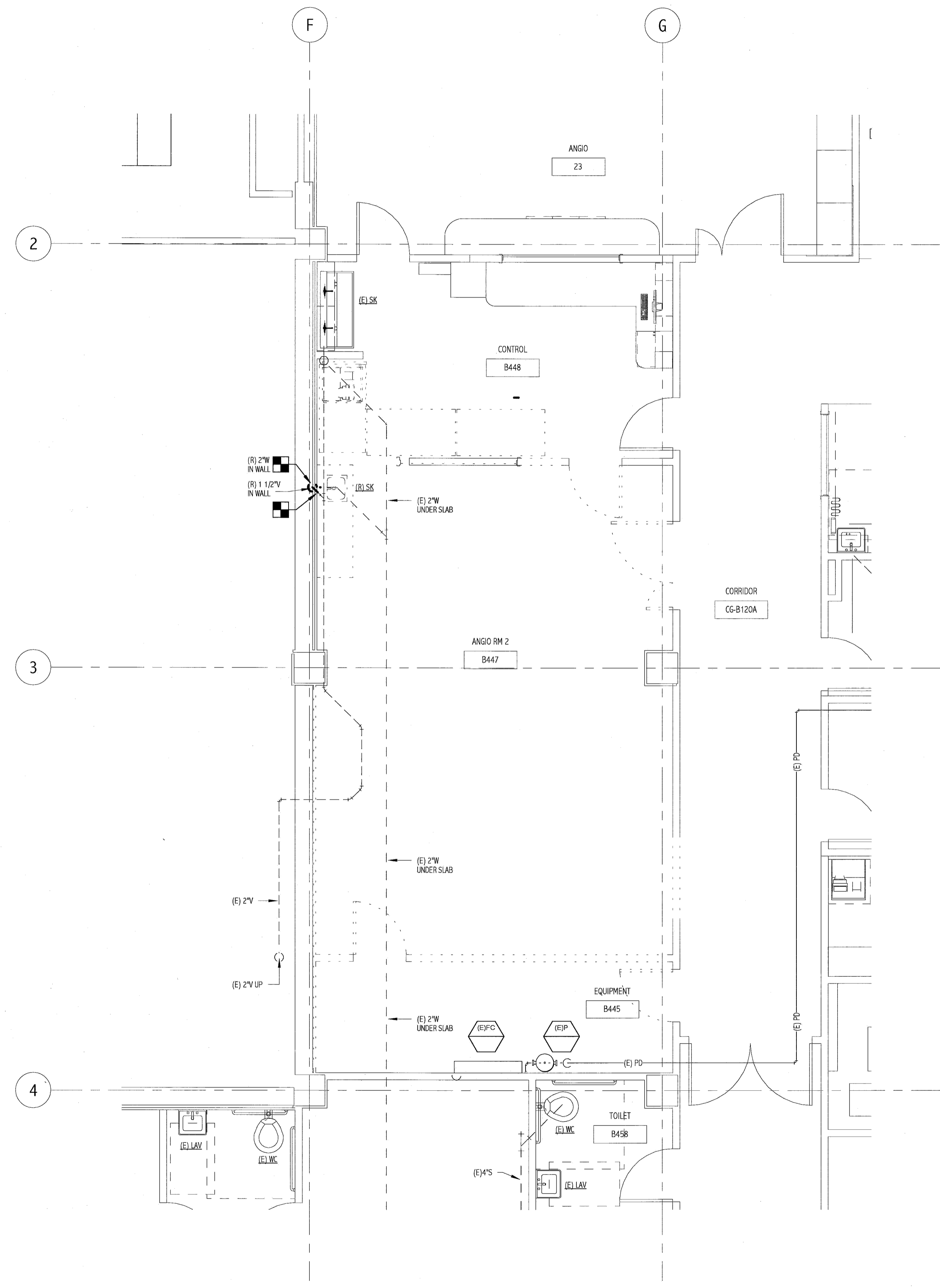

1 DWV PIPING DEMOLITION PLAN
1/4" = 1'-0"

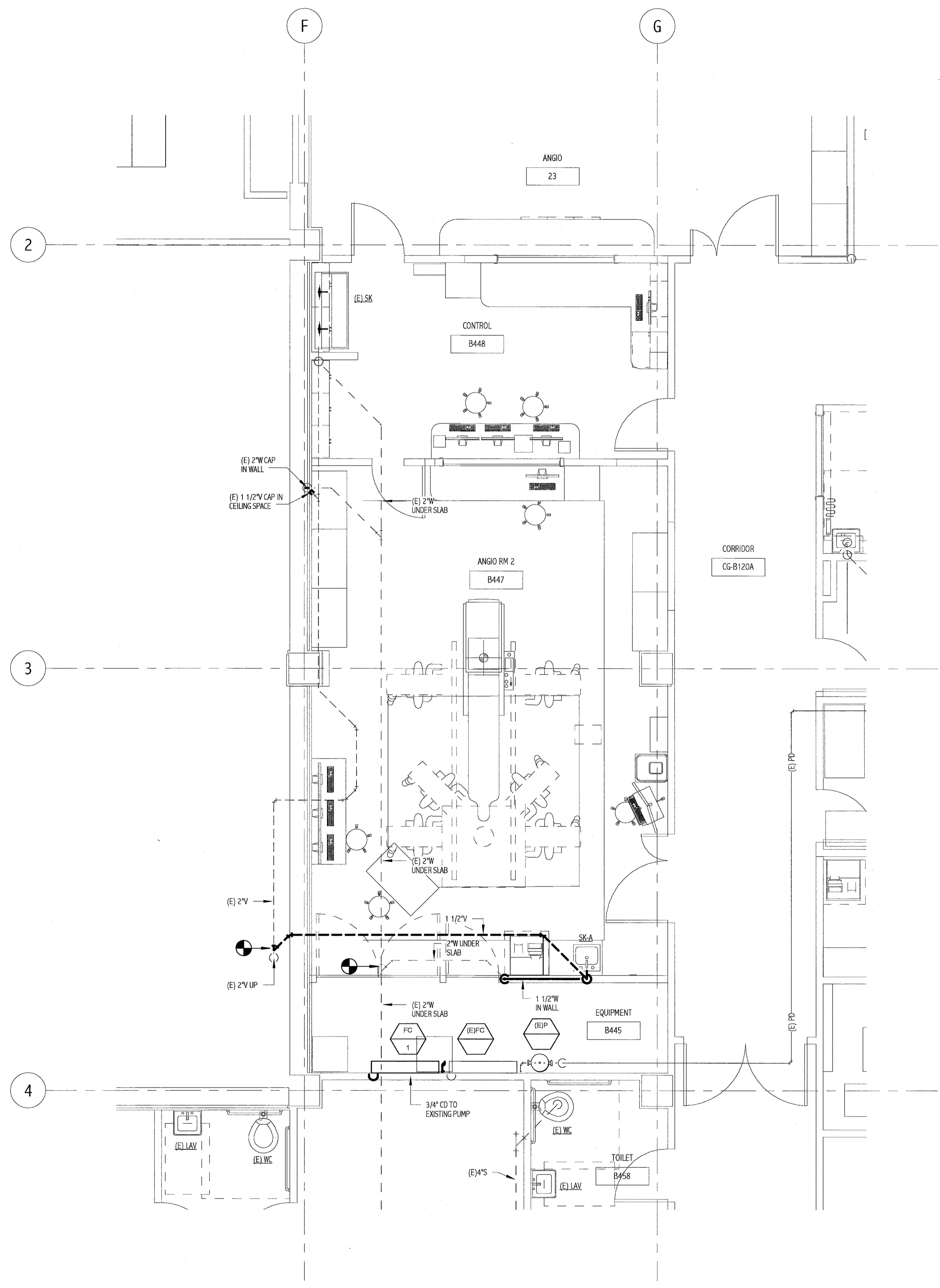

2 DWV PIPING PLAN
1/4" = 1'-0"