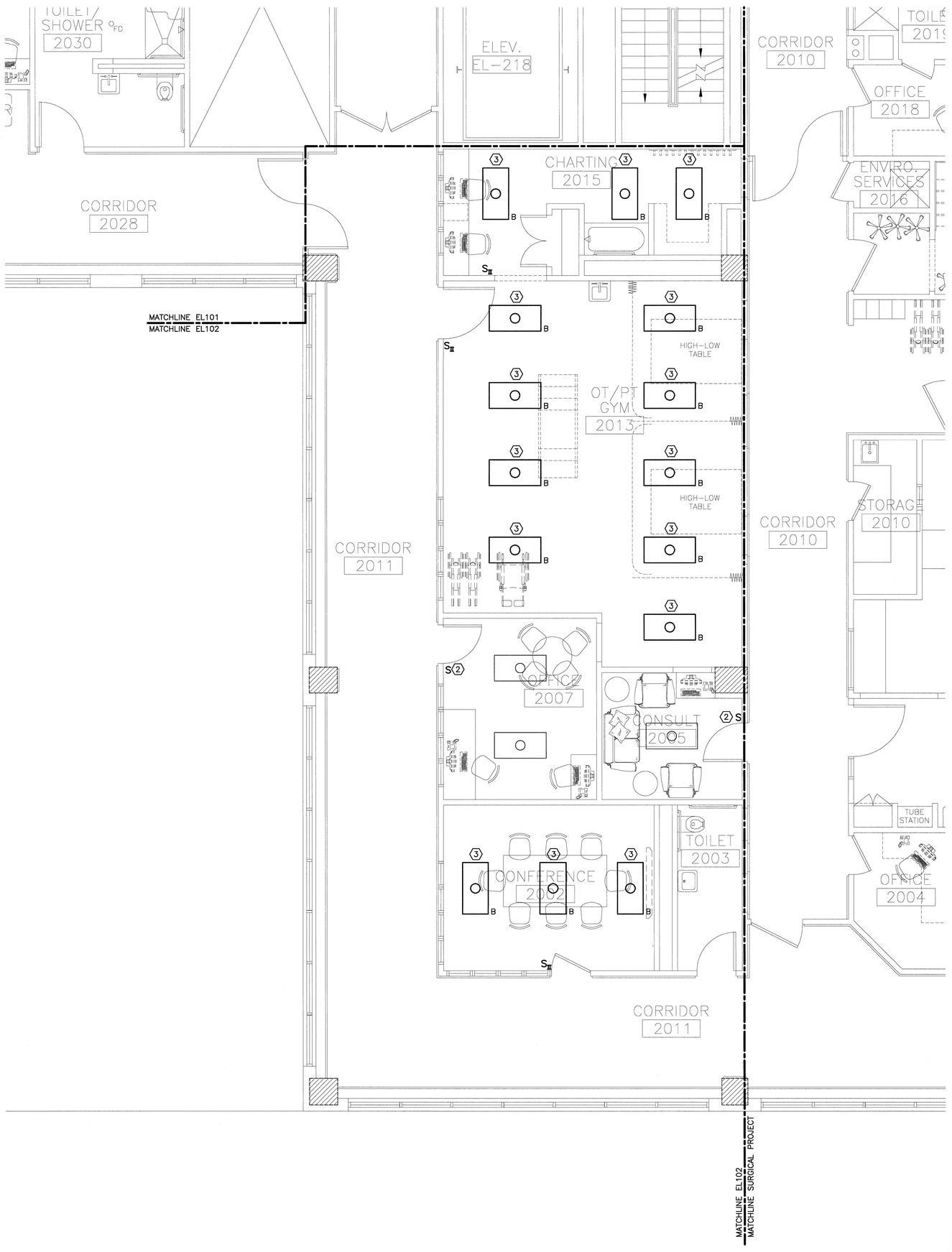

NOTE:

1. SEE SHEET E-001 FOR LEGEND AND GENERAL NOTES.
2. ALL LIGHT FIXTURES, DEVICES, ETC, SHOWN WITH LIGHT LINE WEIGHTS ARE EXISTING TO BE MAINTAINED UNLESS OTHERWISE NOTED.
3. ALL NEW EXIT SIGNS SHALL BE CONNECTED TO NEAREST LIFE SAFETY LIGHTING BRANCH CIRCUIT.

KEYED NOTE:

1. REINSTALL 2X2' LENSED TROFFER REMOVED DURING DEMOLITION. CLEAN AND RELAMP FIXTURE BEFORE INSTALLATION.
2. REINSTALL SWITCH REMOVED DURING DEMOLITION AND RECONNECT TO EXISTING LIGHT FIXTURE TO REMAIIN.
3. CONNECT TO EXISTING NORMAL LIGHTING BRANCH CIRCUIT SERVING THE AREA VIA NEW SWITCHING AS INDICATED.

REV.	DESCRIPTION	DATE
0	ISSUED FOR CONSTRUCTION	9-12-08

ISSUED FOR CONSTRUCTION
9-12-08

CURRENT ISSUE STATUS:

STATE OF MAINE
JOHN P. PERRUZZI
NO. 7707
LICENSED
PROFESSIONAL ENGINEER
Rev. 0 9/15/08

SMRT
ARCHITECTURE
ENGINEERING
PLANNING
INTERIOR DESIGN
COMMISSIONING
144 Fore Street/P.O. Box 618
Portland, Maine 04104
tel. (207) 772-3846
fax. (207) 772-1070
www.smrtinc.com

MAINE MEDICAL CENTER - L.L. BEAN WING 2ND FLOOR
SURGICAL SERVICES
PORTLAND, MAINE

LIGHTING
PARTIAL FLOOR PLAN SHEET 2
SHEET TITLE:

SCALE:	1/4" = 1'-0"	DATE:	9-12-08
PROJECT MANAGER:	CDP	GRAPHIC SCALE:	0" 1"
JOB CAP/DRAWN:	MDR/CDS		
A/E OF RECORD:	JPP	SHEET No.	
SMRT CAD FILE:	EL102-08099	EL102	
PROJECT No.	08098		

©COPYRIGHT 2008 SMRT INC.

A8	PARTIAL FLOOR PLAN
1/4"=1'-0"	