

NOTE:

1. SEE P-001 FOR LEGEND, ABBREVIATIONS AND GENERAL NOTES.

KEYED NOTES:

- ① REMOVE EXISTING LAVATORY AND ASSOCIATED WASTE & VENT PIPING. CAP ABOVE CEILING OR AT FLOOR AS REQUIRED.
- ② REMOVE EXISTING WATER CLOSET AND ASSOCIATED SAN. & VENT PIPING. CAP ABOVE CEILING OR AT FLOOR AS REQUIRED.
- ③ REMOVE EXISTING SINK. TO BE RE-INSTALLED IN SAME LOCATION.

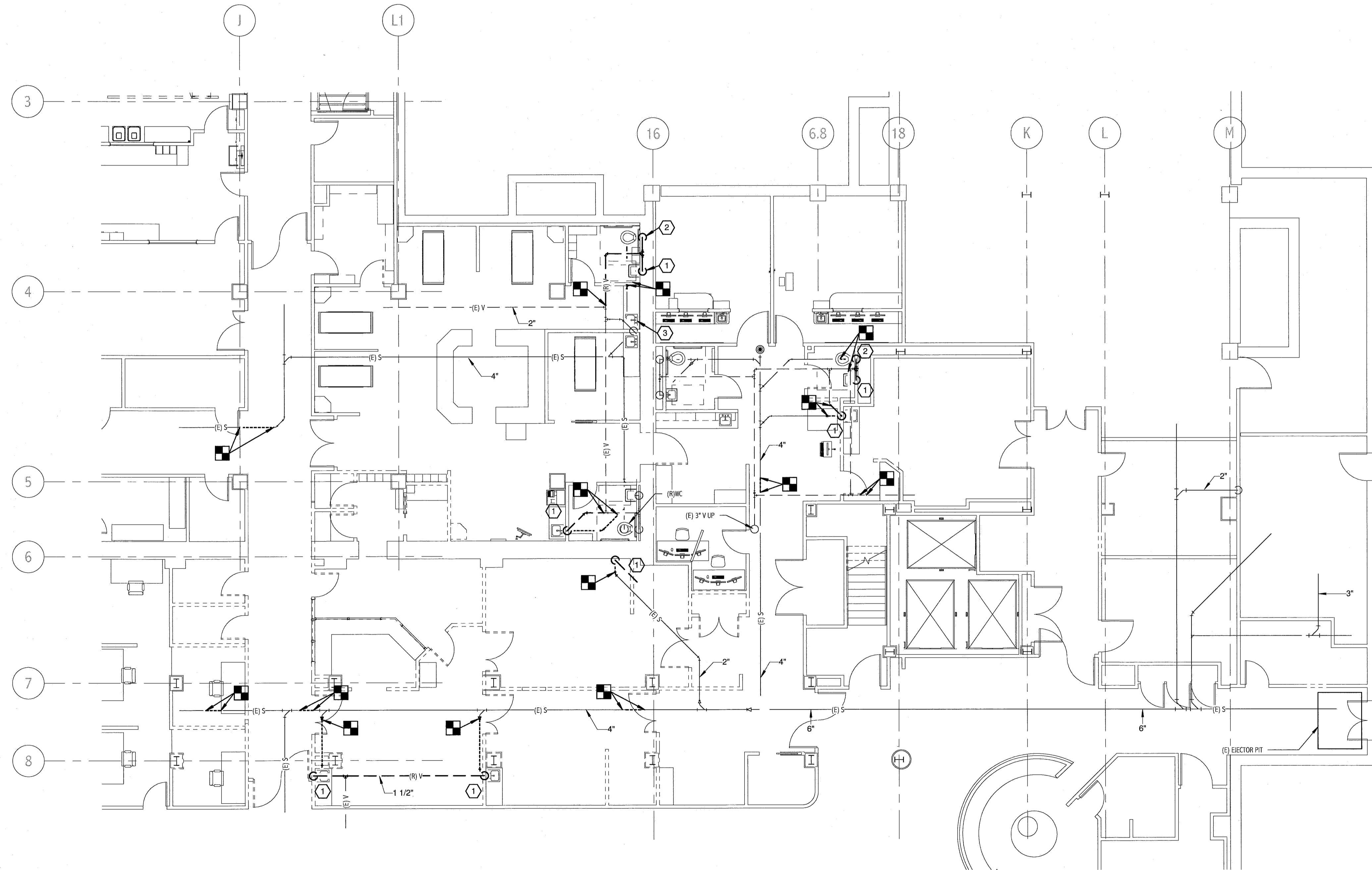

**BASEMENT LEVEL DWV PIPING
DEMOLITION PLAN**
1/8" = 1'-0"

144 Free Street P.O. Box 618
Portland, Maine 04104
Tel: (207) 772-2646
Fax: (207) 772-1070
www.smartinc.com

ARCHITECTURE
ENGINEERING
PLANNING
INTERIOR DESIGN
COMMISSIONING

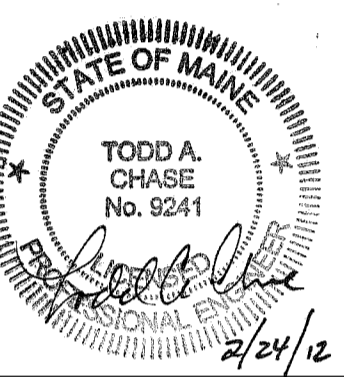
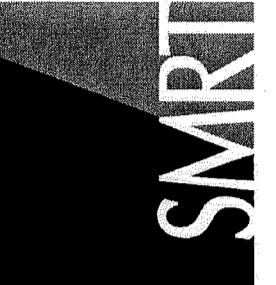

**MAINE MEDICAL CENTER
HOLDING, RADCU & PBC RENOVATION**
PORTLAND, ME

ISSUED FOR CONSTRUCTION
02.24.12

CURRENT ISSUE STATUS:

| REV | DESCRIPTION | DATE |
|-----|-------------------------|---------|
| 0 | ISSUED FOR CONSTRUCTION | 2.24.12 |

GRAPHIC SCALE:
0" 1"

SCALE: 1/8" = 1'-0"
PROJECT MANAGER: DW
JC/DRAWN BY: BAL
A/E OF RECORD: TAC

PROJECT NO.: 11063
DATE: 02.24.12

SHEET TITLE:
**BASEMENT DWV
DEMOLITION PLAN**

SHEET No.: PD101
©COPYRIGHT 2008 SMART INC.