

F:\Acad\PROJ\PTA\10-Sheet\4-Construction Documents\PTA-02-A110.dwg Dec 13, 2008 3:47:01pm

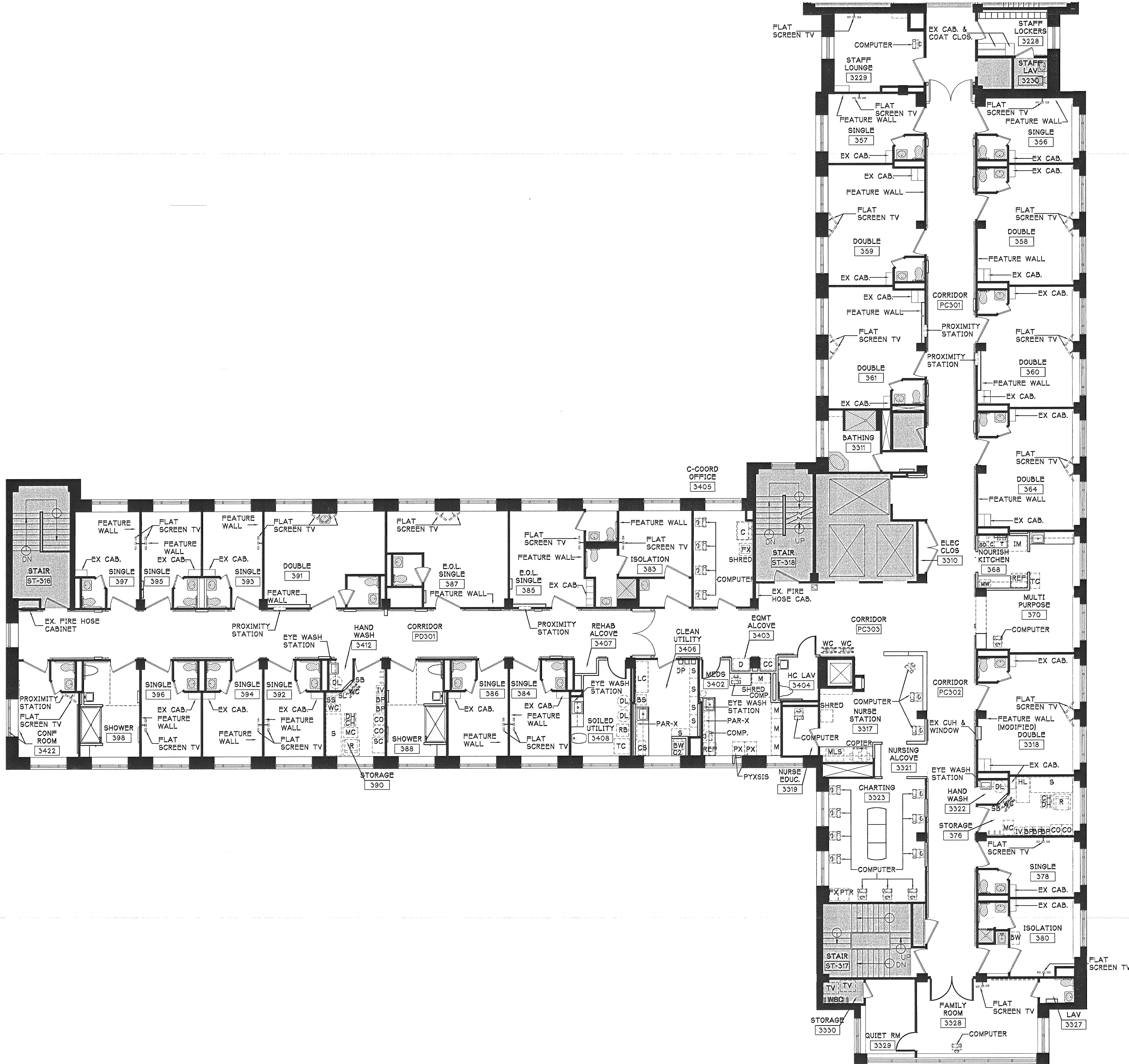

- PLAN NOTES**
- ALL PARTITIONS ARE TYPE 2 UNLESS NOTED OTHERWISE.
 - COAT HOOKS SHALL BE PROVIDED AND INSTALLED BY CONTRACTOR AS INDICATED ON PLANS (C.H.).
 - CORRIDOR RAILS ARE EXISTING TO REMAIN UNLESS NOTED OTHERWISE. AT NEW WALLS IN CORRIDORS EXISTING SALVAGED CORRIDOR RAILS SHALL BE CUT TO ACCOMMODATE NEW LAYOUT AND REFINISHED TO MATCH EXISTING RAILS.
 - PROVIDE 3'-0" X 7'-0" HD. WD. DOORS AND HM. FRAMES TO MATCH EXISTING.
 - PROVIDE HD. WD. FRENCH DOORS W/ TRUE DIVIDED LITES AT DOORS 3328 & 3329.
 - RE-INSTALL EXISTING WALL MNTD. ITEMS AT CORRIDORS PD301, PC301, PC302 & PC303. ITEMS INCLUDE BUT ARE NOT LIMITED TO THE FOLLOWING: CHART STATIONS, WALL PHONES, TACK BDS, BULLETIN BDS, DISPLAY CASES AND CLOCKS. REVIEW AND COORDINATE LOCATIONS W/ OWNER.
 - PROXIMITY WORK STATIONS, COMPUTERS, PYXIS SYSTEM, PAR-EX SYSTEM, FLAT SCREEN TV'S, PATIENT LIFTS, OFFICE EQUIPMENT, PHONES, SPEAKERS AND NURSE CALL SHALL BE OWNER PROVIDED AND OWNER INSTALLED (O.P./O.I.). CONTRACTOR SHALL PROVIDE ELECTRICAL POWER & DATA ROUGH-IN & BACK BOXES AS REQUIRED. CONTRACTOR SHALL COORDINATE REQUIREMENTS WITH OWNER & OWNER'S VENDOR.
 - PATIENT LIFTS SHALL BE PURCHASED AND INSTALLED BY OWNER IN THE FOLLOWING ROOMS: 356, 364, 378, 385, 384 AND 397. CONTRACTOR SHALL COORDINATE WORK WITH CONSTRUCTION PHASING.
 - APPLIANCES SHALL BE PROVIDED BY OWNER AND INSTALLED BY CONTRACTOR (O.P./C.I.).
 - FURNITURE, OFFICE EQUIPMENT, MOBILE MEDICAL EQUIPMENT, CUBICLE CURTAINS AND WINDOW TREATMENTS SHALL BE OWNER PROVIDED AND OWNER INSTALLED (O.P./O.I.).
 - TACK BDS, MARKER BDS, BULLETIN BDS, DISPLAY MIRRORS, GRAB BARS, COAT HOOKS, PURSE LOCKERS, CORNER GUARDS AND NEW CEILING CURTAIN TRACK SHALL BE CONTRACTOR PROVIDED AND CONTRACTOR INSTALLED (C.P./C.I.).
 - SOAP DISPENSERS, PAPER TOWEL HOLDERS, TOILET PAPER HOLDERS, BED PAN RACKS, SHARPS, GLOVE BOXES, CHART HOLDERS, WALL MNTD STORAGE BINS, CHARTING STATIONS, CLOCKS, APPLIANCES, EXISTING CORRIDOR RAILS AND WALL MNTD OVERBED PATIENT HEADWALL LIGHT FIXTURES ARE OWNER PROVIDED AND CONTRACTOR INSTALLED (O.P./C.I.).
 - CONTRACTOR SHALL PROVIDE RECESSED FINISHED OPENING IN WALL FOR ALL PROXIMITY WORK STATIONS.

JSA
 ARCHITECTS
 INTERIORS
 PLANNERS

55 GREEN STREET
 PORTSMOUTH, NH 03801
 T 603.436.2551
 F 603.436.6973
 www.jsainc.com

Renovations to
**Pavillion C-D 3rd Floor
 A.C.E. Unit**

Maine Medical Center
 22 Bramhall Street
 Portland, ME 04102

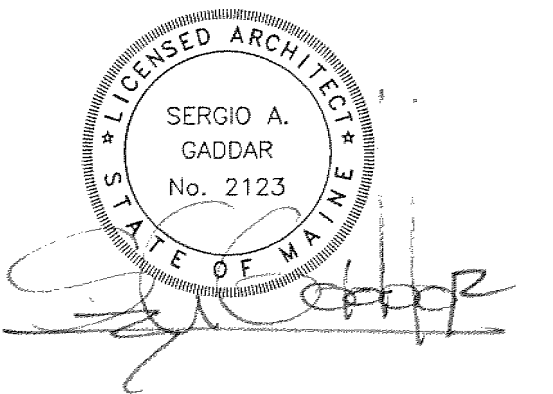

MMC Project No. 26006
 Scale: 1/8" = 1'-0"
 Project Number: 04-P174
 Date: 12/11/06
 Revisions:

PERMIT SET

A1.10

FLOOR PLAN

F:\MCA\1700\1714\17-Sheet\17-Construction Documents\17-02-A1.13.dwg Dec 13, 2006 1:35pm

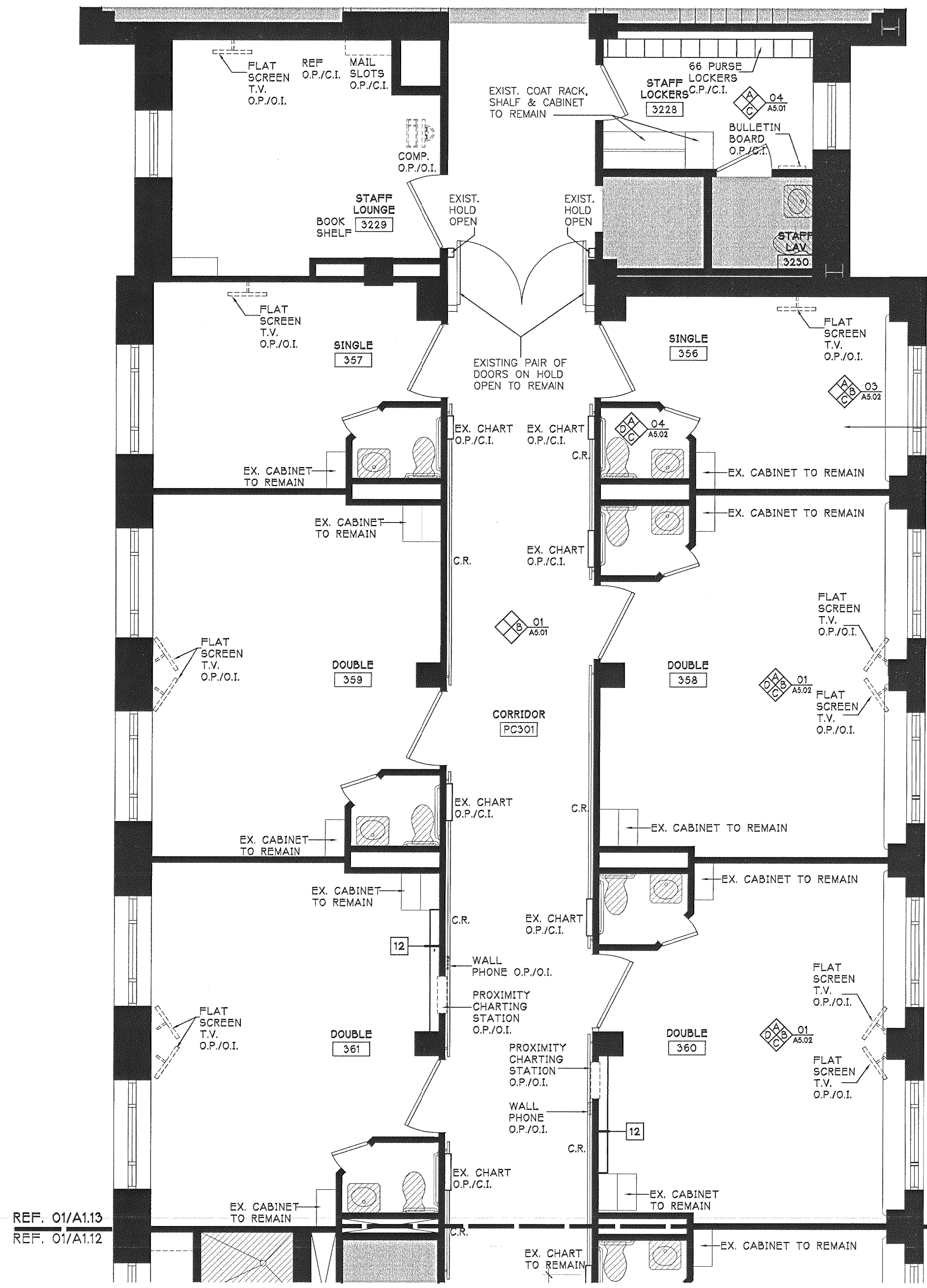

01 PARTIAL ENLARGED PLAN - PAVILLION C
1/4" = 1'-0"

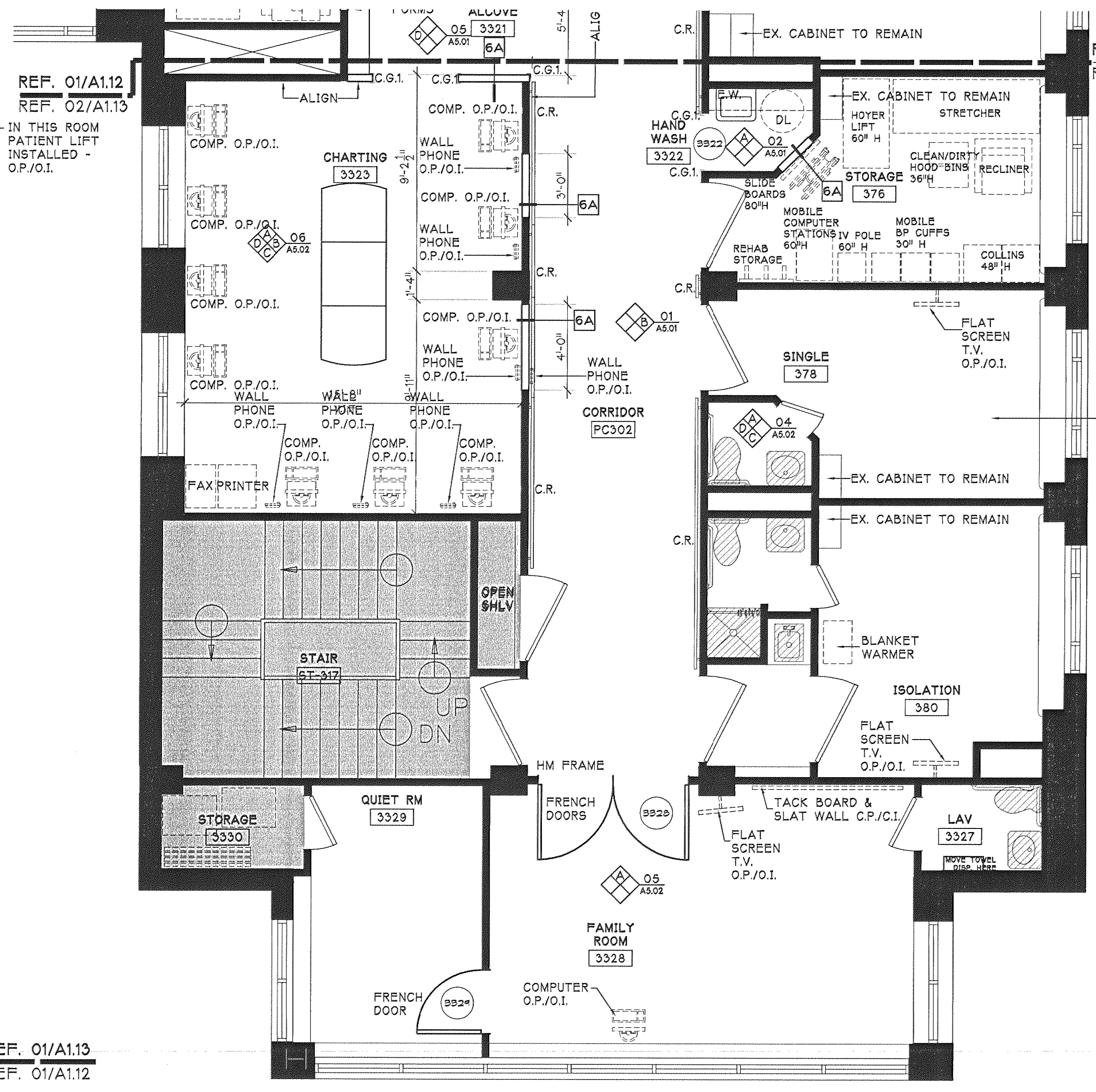

02 PARTIAL ENLARGED PLAN - PAVILLION C
1/8" = 1'-0"

PLAN NOTES

1. ALL PARTITIONS ARE TYPE 2 UNLESS NOTED OTHERWISE.
2. COAT HOOKS SHALL BE PROVIDED AND INSTALLED BY CONTRACTOR AS INDICATED ON PLANS (C.H.).
3. CORRIDOR RAILS ARE EXISTING TO REMAIN UNLESS NOTED OTHERWISE. AT NEW WALLS IN CORRIDORS EXISTING SALVAGED CORRIDOR RAILS SHALL BE CUT TO ACCOMMODATE NEW LAYOUT AND REFINISHED TO MATCH EXISTING RAILS.
4. PROVIDE 3'-0" X 7'-0" HD. WD. DOORS AND HM. FRAMES TO MATCH EXISTING.
5. PROVIDE HD. WD. FRENCH DOORS W/ TRUE DIVIDED LITES AT DOORS 3328 & 3329.
6. RE-INSTALL EXISTING WALL MNTD. ITEMS AT CORRIDORS PD301, PC301, PC302 & PC303. ITEMS INCLUDE BUT ARE NOT LIMITED TO THE FOLLOWING: CHART STATIONS, WALL PHONES, TACK BDS, BULLETIN BDS, DISPLAY CASES AND CLOCKS. REVIEW AND COORDINATE LOCATIONS W/ OWNER.
7. PROXIMITY WORK STATIONS, COMPUTERS, PYXIS SYTEM, PAR-EX SYSTEM, FLAT SCREEN TV'S, PATIENT LIFTS, OFFICE EQUIPMENT, PHONES, SPEAKERS AND NURSE CALL SHALL BE OWNER PROVIDED AND OWNER INSTALLED (O.P./O.I.). CONTRACTOR SHALL PROVIDE ELECTRICAL POWER & DATA ROUGH-IN & BACK BOXES AS REQUIRED. CONTRACTOR SHALL COORDINATE REQUIREMENTS WITH OWNER & OWNER'S VENDOR.
8. PATIENT LIFTS SHALL BE PURCHASED AND INSTALLED BY OWNER IN THE FOLLOWING ROOMS: 356, 364, 378, 385, 384 AND 387. CONTRACTOR SHALL COORDINATE WORK WITH CONSTRUCTION PHASING.
9. APPLIANCES SHALL BE PROVIDED BY OWNER AND INSTALLED BY CONTRACTOR (O.P./C.I.).
10. FURNITURE, OFFICE EQUIPMENT, MOBILE MEDICAL EQUIPMENT, CUBICLE CURTAINS AND WINDOW TREATMENTS SHALL BE OWNER PROVIDED AND OWNER INSTALLED (O.P./O.I.).
11. TACK BDS, MARKER BDS, BULLETIN BDS, DISPLAY CASES, VANITY MIRRORS, GRAB BARS, COAT HOOKS, PURSE LOCKERS, CORNER GUARDS AND NEW CEILING CURTAIN TRACK SHALL BE CONTRACTOR PROVIDED AND CONTRACTOR INSTALLED (C.P./C.I.).
12. SOAP DISPENSERS, PAPER TOWEL HOLDERS, TOILET PAPER HOLDERS, BED PAN RACKS, SHARPS, GLOVE BOXES, CHART HOLDERS, WALL MNTD STORAGE BINS, CHARTING STATIONS, CLOCKS, APPLIANCES, EXISTING CORRIDOR RAILS AND WALL MNTD OVERBED PATIENT HEADWALL LIGHT FIXTURES ARE OWNER PROVIDED AND CONTRACTOR INSTALLED (O.P./C.I.).
13. CONTRACTOR SHALL PROVIDE RECESS FINISHED OPENING IN WALL FOR ALL PROXIMITY WORK STATIONS.

PLAN LEGEND

- O.P./O.I. - OWNER PROVIDED & OWNER INSTALLED
- O.P./C.I. - OWNER PROVIDED & CONTRACTOR INSTALLED
- C.P./C.I. - CONTRACTOR PROVIDED & CONTRACTOR INSTALLED
- C.P./O.I. - CONTRACTOR PROVIDED & OWNER INSTALLED



**ARCHITECTS
INTERIORS
PLANNERS**

55 GREEN STREET
PORTSMOUTH, NH 03801
T 603.436.2551
F 603.436.6973
www.jsainc.com

**Renovations to
Pavillion C-D 3rd Floor
A.C.E. Unit**

**Maine Medical Center
22 Bramhall Street
Portland, ME 04102**

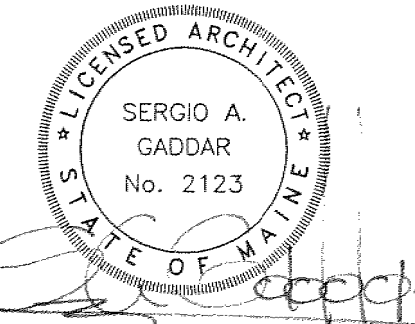

MMC Project No. 26006
Scale: 1/4" = 1'-0"
Project Number: 04-P174
Date: 12/11/06
Revisions:

PERMIT SET

A1.13