

PATH SCALE : Not

Bramhall Campus
Annex B
First Floor

DEPT. OF BUILDING INSPECTION
CITY OF PORTLAND, ME
JAN 21 2005
RECEIVED
531

1-14-05

MARK	DATE	DESCRIPTION

ISSUE: For Pricing
 PROJECT NO: 25026
 CAD DWG FILE: unknown
 DRAWN BY: RJS
 CHECKED BY: NA

SHEET TITLE
Plans and Notes

A-101



Maine Medical Center

22 Bramhall Street
Portland, ME. 04102-3175

Facilities Development
207-871-2013

CONSULTANTS

5

1

4

OPENING FOR 3'-0" X 6'-8"
OR IN NEW KD FRAME.
MOUNT 10 LINE LEVER SET,
OSER 4040 SERIES AND 4" X

REMOVE CEILING TILE, GRID, LIGHTS AND
CARPET THIS AREA

RELOCATE ELEC OUTLET TO NEW
WALL.

EQ. EQ.

CONSTRUCT NEW 3 5/8" METAL STUD
WALL TO TIN CEILING ABOVE.
PROVIDE 5/8" TYPE X GWB BOTH
SIDES WITH FIBER BATT SOUND
INSULATION.
ALIGN FACE OF NEW WALL W/ EXIST

REMOVE POWERSTRIP ELECTRICAL
AT BOTH WALLS. USE CIRCUITS FOR
OUTLETS SHOWN.

REMOVE WALL COAT HOOKS
AND BACKER BOARD

AW
LW

Handwritten signature

731A

731

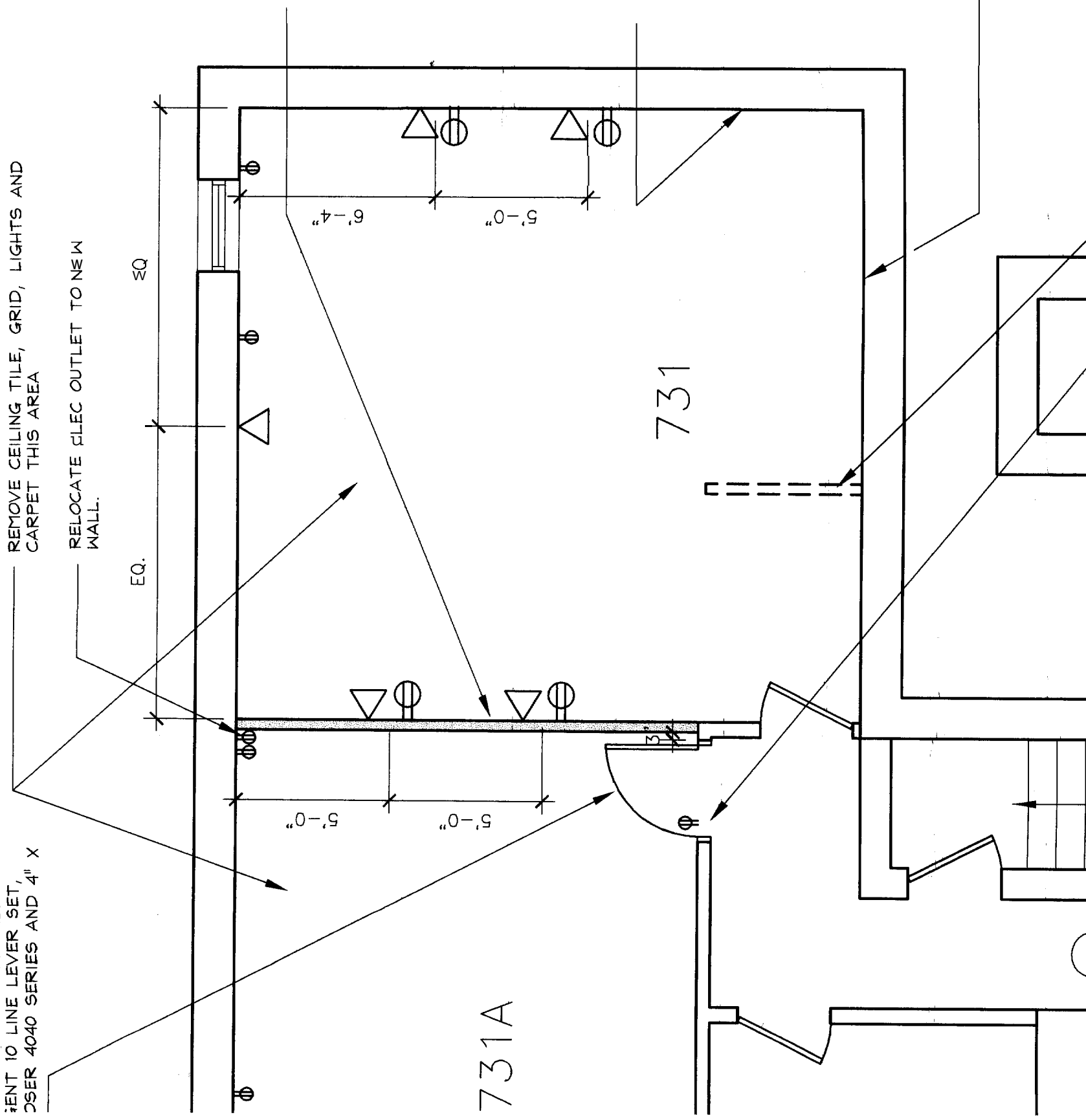

PROVIDE NEW LIGHTS IN THIS AREA TO MATCH PARABOLIC 2'X4' PARABOLIC FIXTURES

RELOCATE CLG SPEAKER AND SMOKE DETECTOR IN THIS SPACE. CENTER IN ROOM.

PROVIDE NEW CLG AND TILE AS HIGH AS POSSIBLE IN THE EXISTING SPACE. GRID TO BE 15/16" TILE TO BE ARMSTRONG CIRRUS CORTEGA

CREATE NEW WALL 20 MINUTE WOOD DOOR TO HAVE SAF KICK PLATE, LCN C 25" VISION PANEL.

REUSE EXISTING LIGHTS IN THIS SPACE.

PROVIDE NEW CLG SPEAKER IN THIS AREA. CENTER IN ROOM.

RELOCATE SPRINKLER HEAD TO AVOID RELOCATED LIGHT

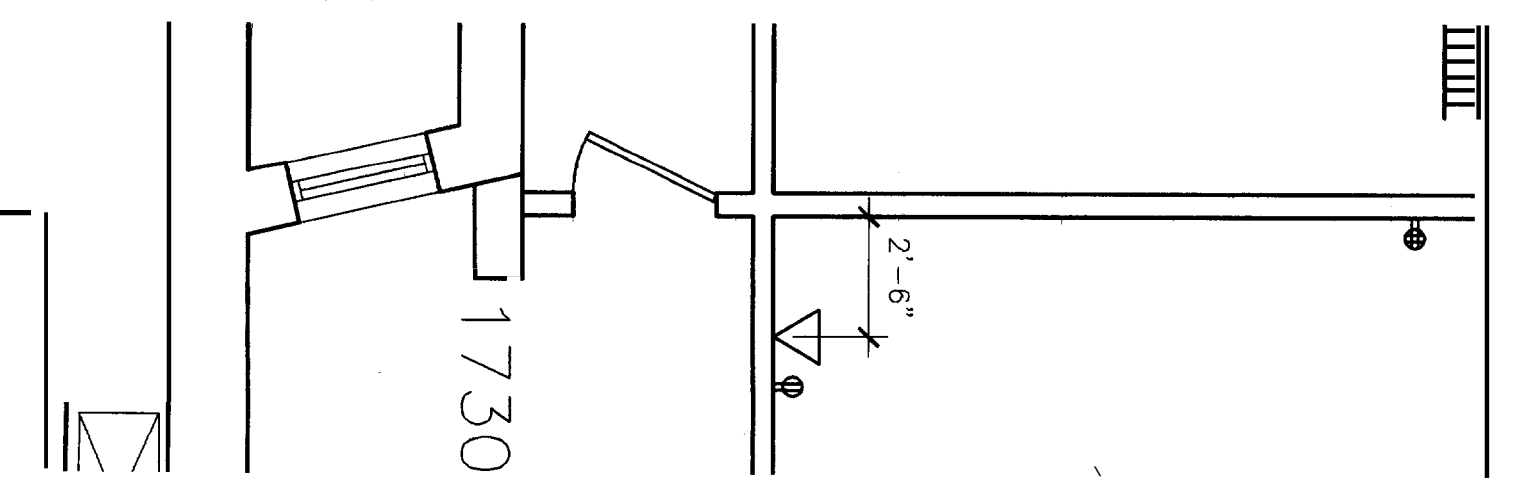
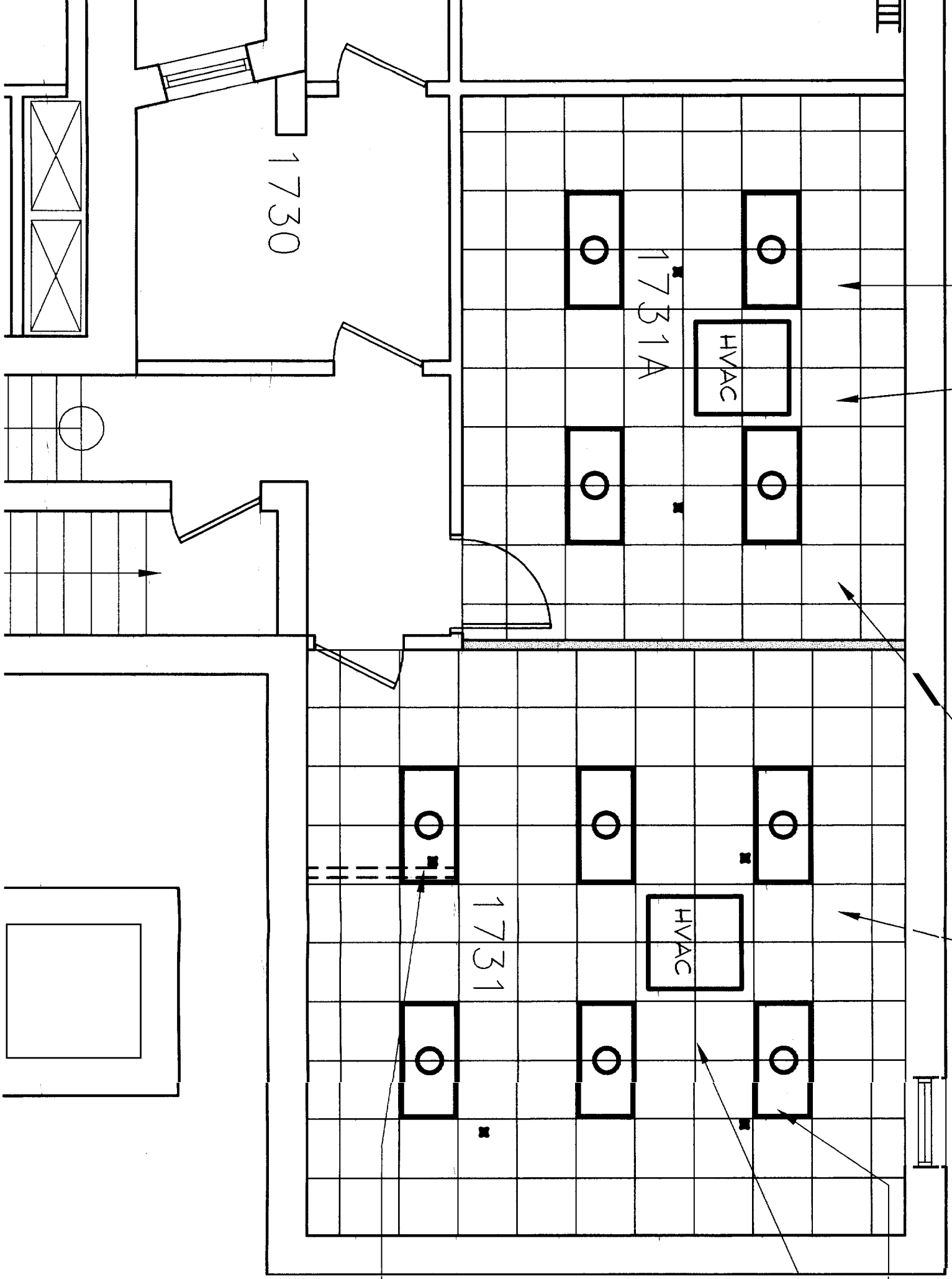

REFLECTED CEILING PLAN

SCALE : 1/4" = 1'-0'

Notes:

1. Carpet for both rooms to be Crossley Starting Point, 9469 Confident Stride w/ moisture proof backing.
2. Co-ordinate installation of HVAC system with Johnson & Jordan Inc.
3. Patch and paint all walls in rooms 1731 and 1731A. Patch and paint all other walls disturbed by this project.
4. New data drops and electrical outlets  with bng symbols

