



Letter of Transmittal

POB 1145, 550 Cheshire Rd, Pittsfield
MA 01202

Date: February 28, 2018

Company: TURNER CONSTRUCTION
2 Seaport Lane 2nd Floor
Boston, MA 02210

Job Name: Maine Medical Center Vertical
Expansion PG

Location: Portland, ME

Job #: 51267

Phone: 617-438-1263

RE: Submittal #7 Precast Mock Up For
Approval

Attention: Richard Martineau

We are sending you the following items:

- Mix Design Shop Drawings Framing Drawings Copy of Letter
- Specifications Sections Calculations Other

Copies	Drawing Number	Description
1	MOCK-1	

- These are sent for:
- Approval Your Use Record Set
 - Final Approval Coordination
 - Distribution Information Only

Remarks: Unistress Mock Up Review Piece For Approval

TURNER CONSTRUCTION COMPANY	
Reviewed for General Acceptance only. This review does not relieve the Subcontractor of the responsibility for making the work conform to the requirements of the contract. The Subcontractor is responsible for all dimensions, correct fabrication and accurate fit with the work of other trades.	
SUBJECT TO ARCHITECTS APPROVAL	
Signed <u>rmartineau</u>	Date <u>Mar 01, 2018</u>
Submittal No. 034100-005-0	

Signed:

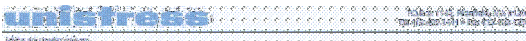

Todd Haley

cc: File

TURNER CONSTRUCTION COMPANY
 Reviewed for General Acceptance only. This review does not
 relieve the Subcontractor of the responsibility for making the
 work conform to the requirements of the contract. The
 Subcontractor is responsible for all dimensions, correct
 fabrication and accurate fit with the work of other trades.
SUBJECT TO ARCHITECTS APPROVAL
 Signed: martineau Date: Mar 01, 2018
 Submittal No. 034100-005-0

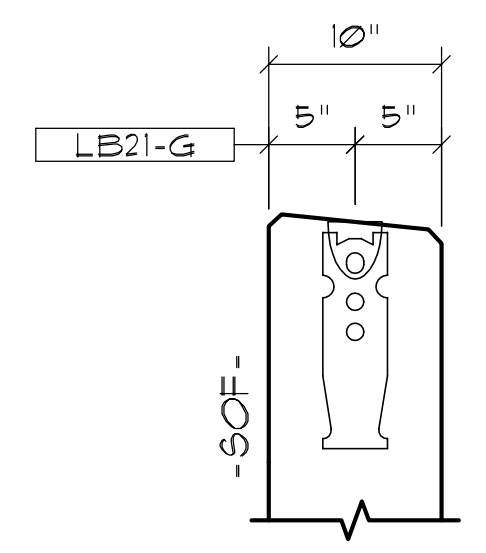
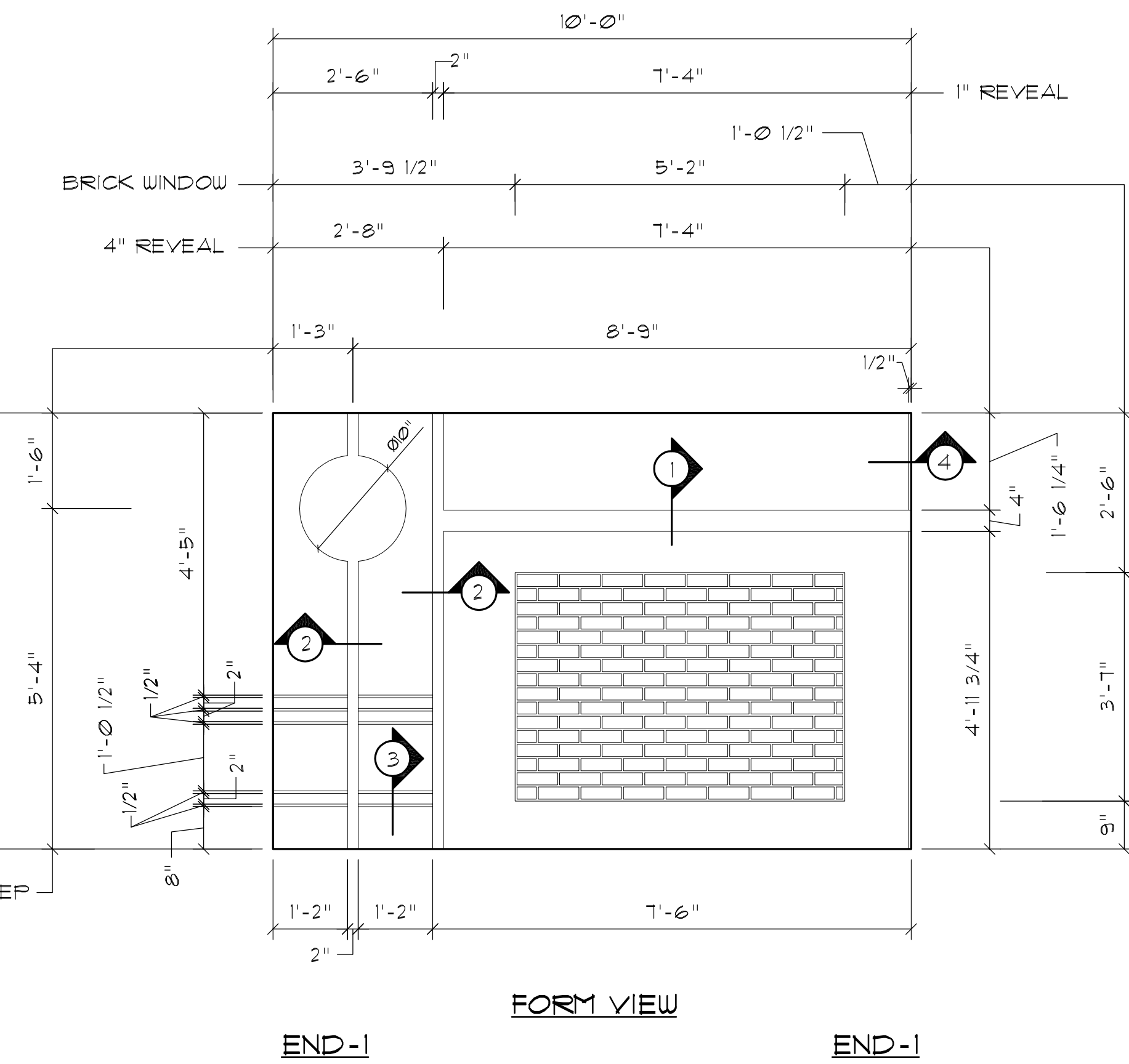
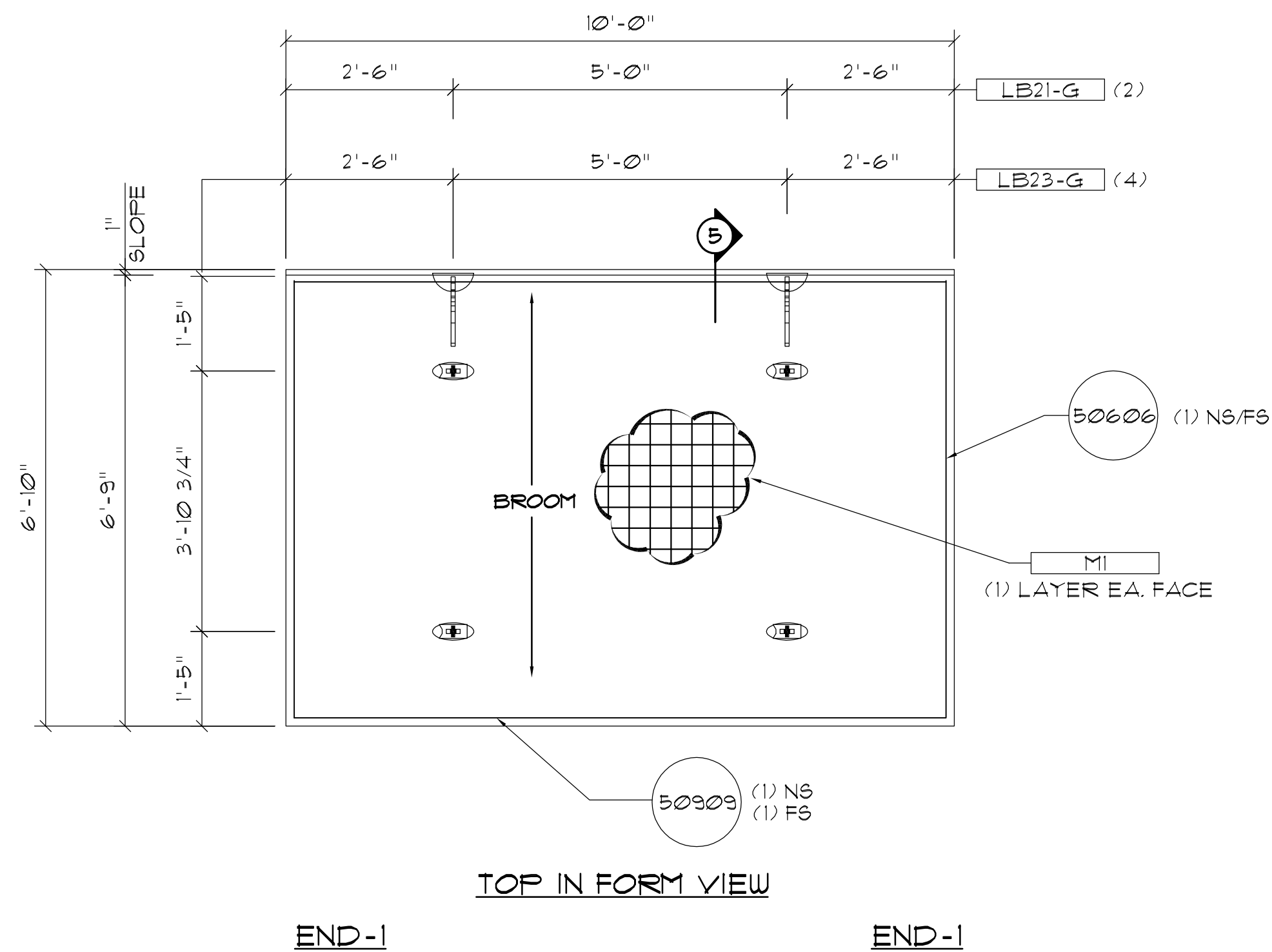
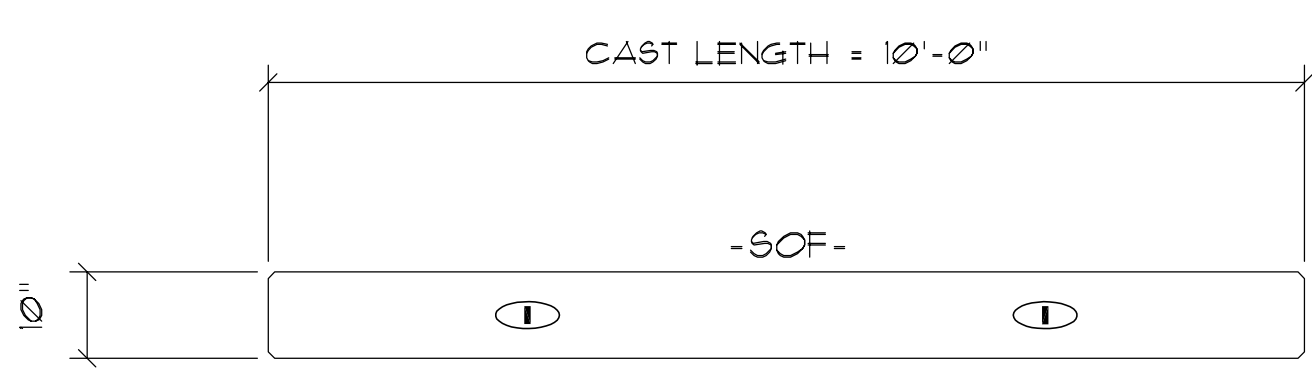

SECTION-5

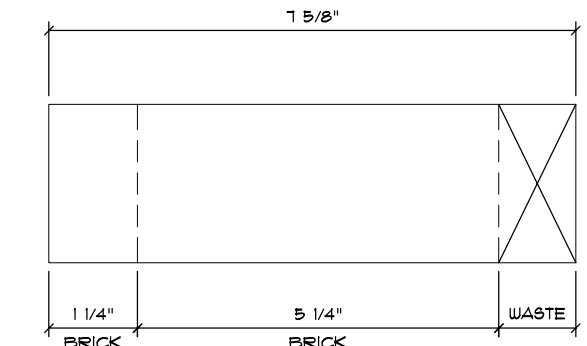

ALL CUT BRICK FROM FULL BRICK

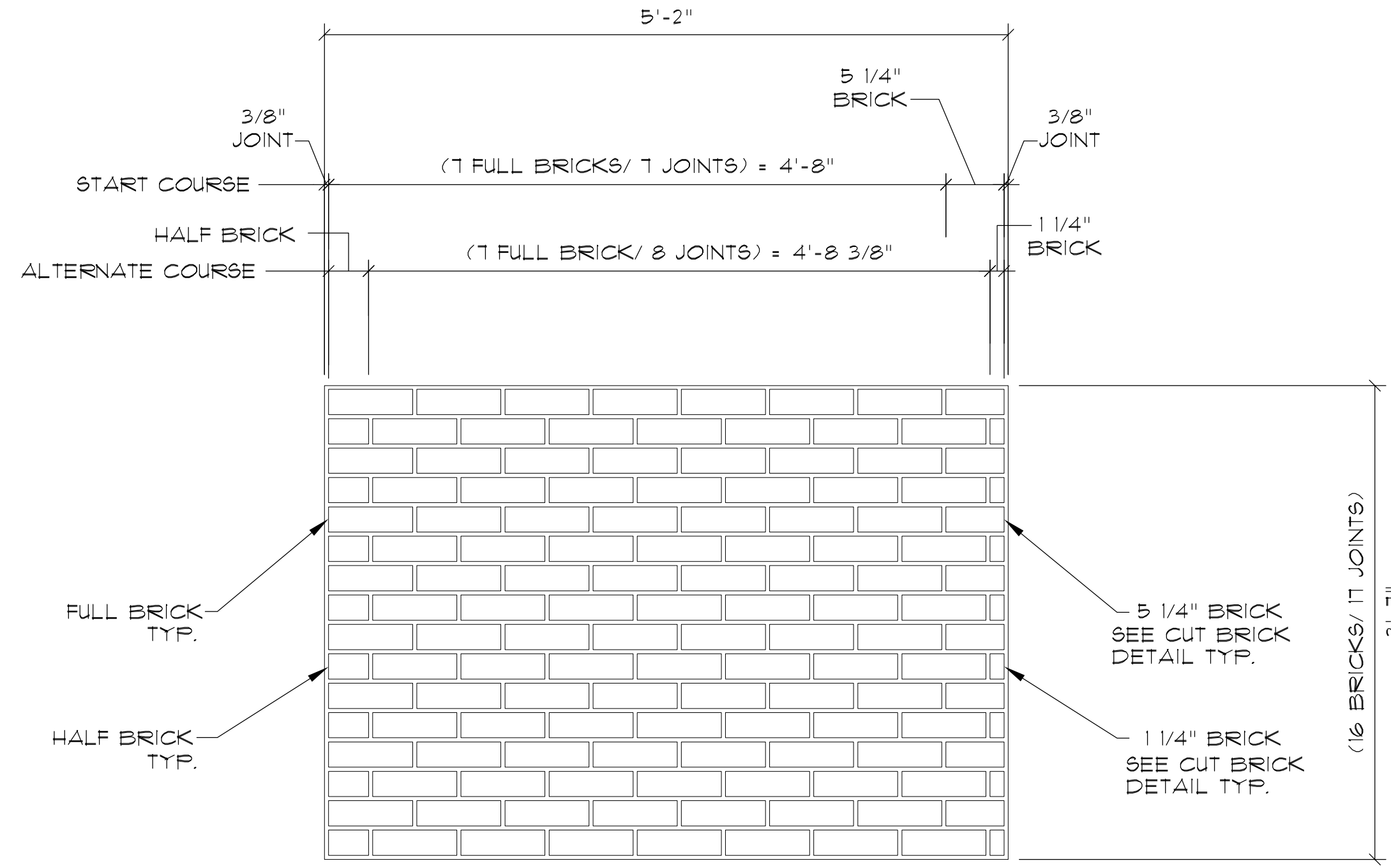

BRICK DETAIL

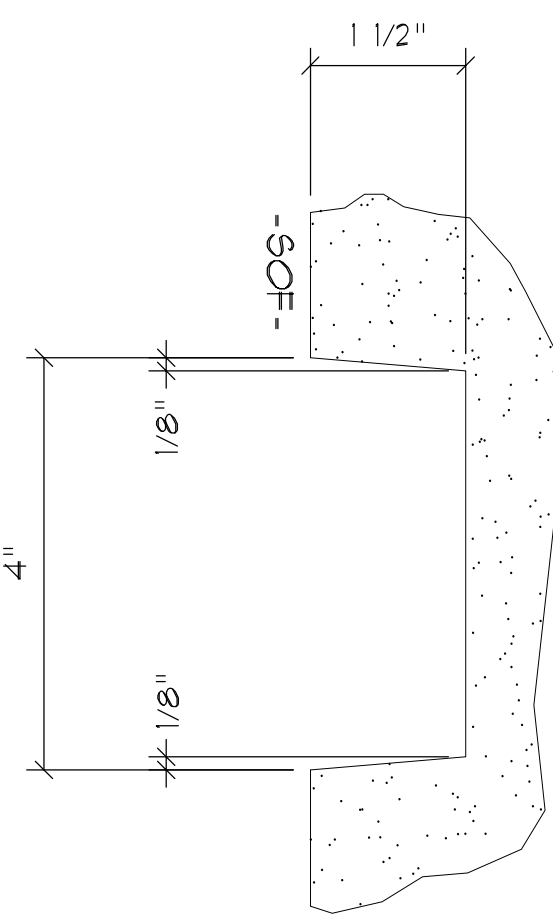

SECTION-1

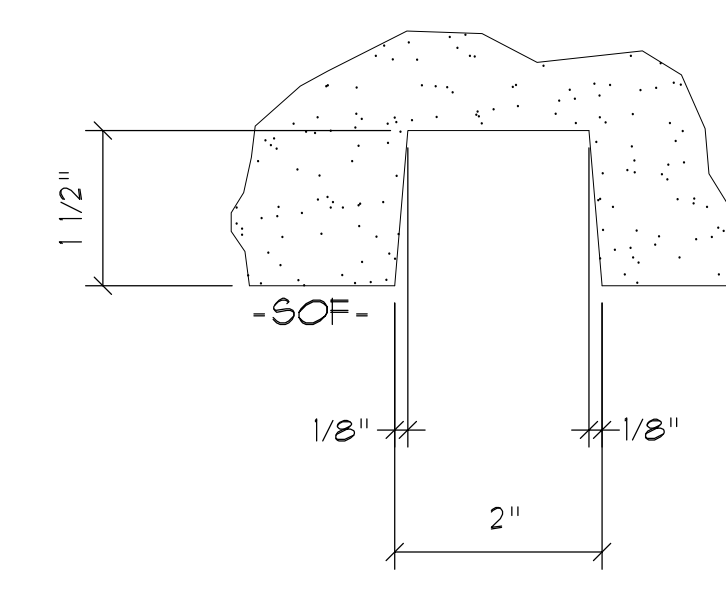

SECTION-2

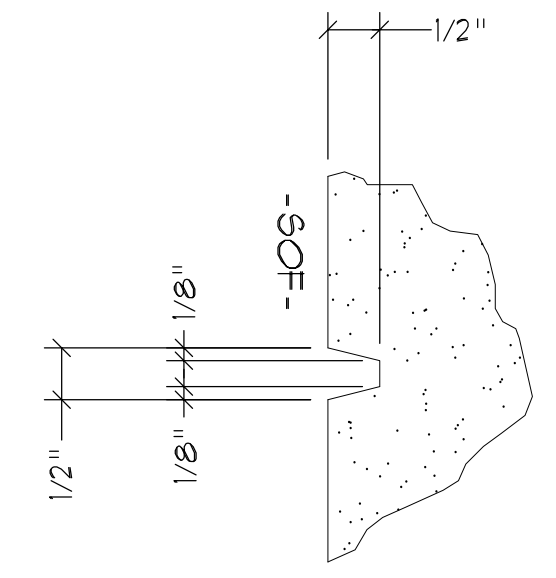

SECTION-3

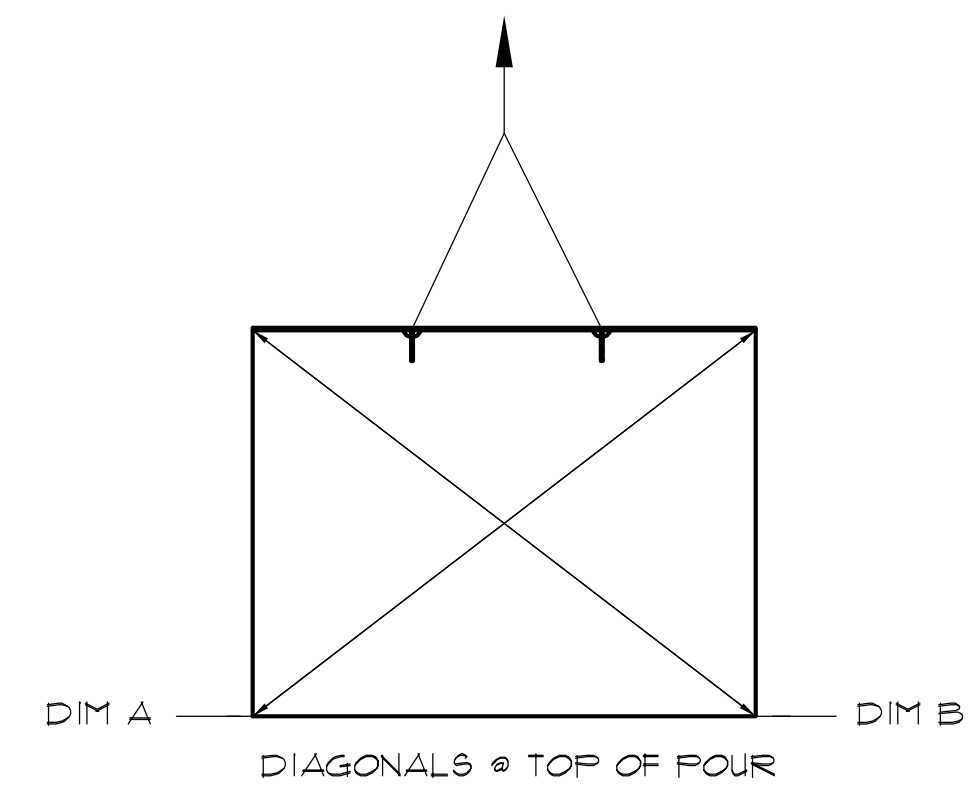

LIFTING AND HANDLING

PRODUCT CODE 950-1050

STRAND PATTERN

BILL OF MATERIAL PER UNIT

ITEM	QTY	DESCRIPTION
LB21-G	2	TECH ER. ANCH. 8TON (HDG)
LB23-G	4	PLATE ANCH. 8 TON (HDG)
1261BRF	120	SUMMITVILLE #10 WAXED FULL 2 1/4" X 1 5/8"
1261BRH	8	SUMMITVILLE #10 WAXED HALF 2 1/4" X 3 5/8"

REBAR MATERIAL PER UNIT

ITEM	QTY	DESCRIPTION
50606	4	
50903	4	

FINISH
 SOF. SIDE SEE FORM VIEW
 TOP OF POUR VERTICAL BROOM
 OTHER

DUNNAGE
 STORE VERT. @ 2'-0" FROM ENDS
 SHIP VERT. @ 2'-0" FROM ENDS
 CONC. TYPE 150 PCF MIX # 3003
 AT RELEASE (PSI) 3500
 AT 28 DAYS (PSI) 5000
 CONC. (YDS) 2.03
 WEIGHT (TONS) 4.23

NO.	DATE	REVISIONS

TH CHK. BY DATE
 XXX 02/16/18

unistress
 PROJECT: MAINE MEDICAL CENTER EXP.
 DATE REL. REL. NO. JOB NO.
 UNITS REQ'D. MARK
 01 MOCK-1

SHOP NOTES:
 1. 3/4" CHAMFER TYP.