

PERMIT SET	03.28.18	
PERMIT SET #1	03.08.18	
ADDENDUM #1	12.26.17	
DESIGN DEVELOPMENT	08.25.17	
NO.	ISSUE	DATE
Job Number	B150311-000	
Drawn	BC	
Checked	JAM	
Approved	MR	

- KEYNOTES:
- INTERCEPT EXISTING FEEDER TO EXISTING PANEL. USE (E)20. PROVIDE NEMA 3R PULLBOX SIZED PER NEC. PROVIDE UL LISTED SPICES AND FEED NEW DISTRIBUTION PANEL WITH FEEDER AS SHOWN.
 - REMOVE EXISTING FEEDER TO PANEL. NP48 AND PROVIDE NEW FEEDER AS SHOWN FROM NHP48V.
 - PROVIDE GROUND TERMINAL BAR. REFER TO DETAIL ON SHEET E00-30.
 - PROVIDE 40 BARE COPPER TO EXISTING BUILDING GROUNDING SYSTEM.

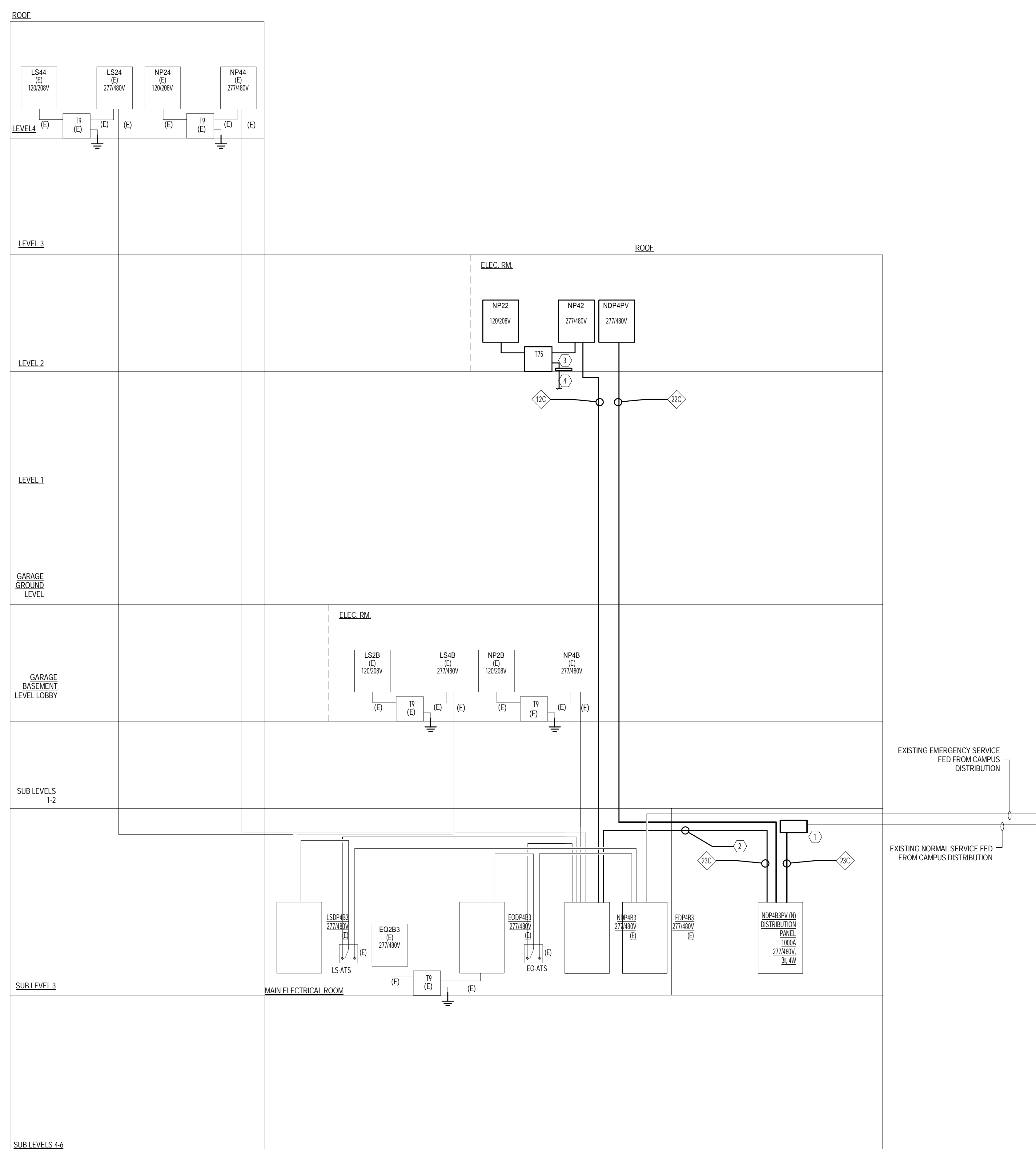

2 POWER RISER DIAGRAM - ALTERNATE #1
 SCALE: NTS

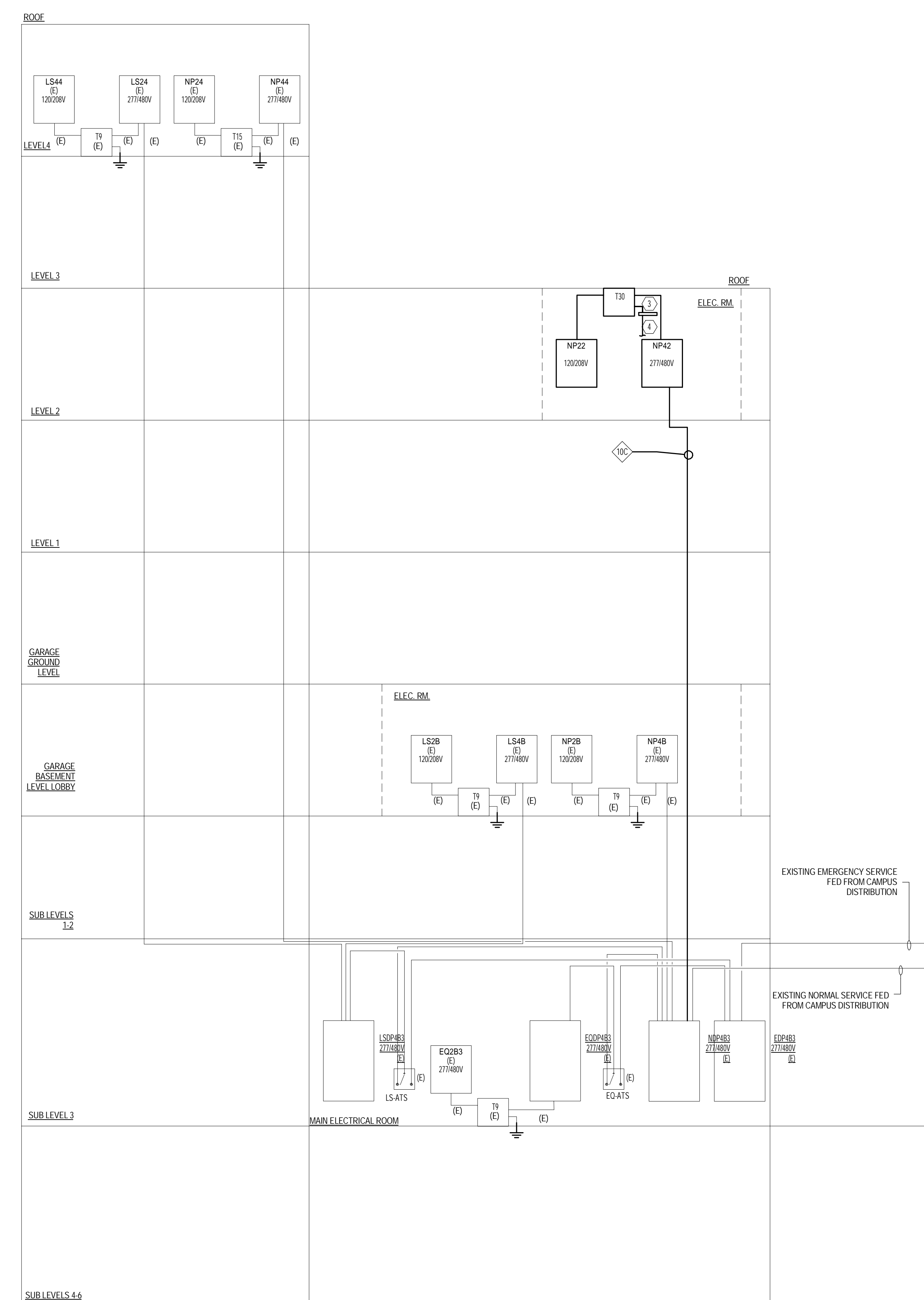

1 POWER RISER DIAGRAM (BASE)
 SCALE: NTS