

- 1 - NOT USED
- 2 - CONGRESS STREET
- 3 - VISITOR GARAGE
- 4 - EAST TOWER
- 5 - CENTRAL UTILITY PLANT
- 6 - BEAN BUILDING
- 7 - RICHARDS BUILDING
- 8 - MAINE GENERAL BUILDING

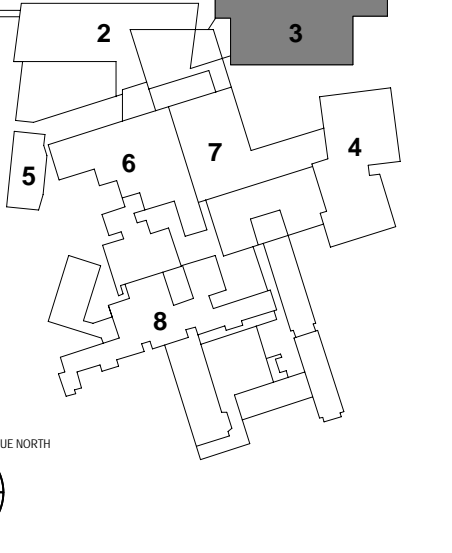

|                    |          |      |
|--------------------|----------|------|
| PERMIT SET         | 03.29.18 |      |
| PERMIT SET         | 03.09.18 |      |
| 2 - ADDENDUM #2    | 01.05.19 |      |
| 1 - ADDENDUM #1    | 12.26.17 |      |
| DESIGN DEVELOPMENT | 08.25.17 |      |
| NO                 | ISSUE    | DATE |

|            |             |
|------------|-------------|
| Job Number | B150311-000 |
| Drawn      | BC          |
| Checked    | JAM         |
| Approved   | MR          |

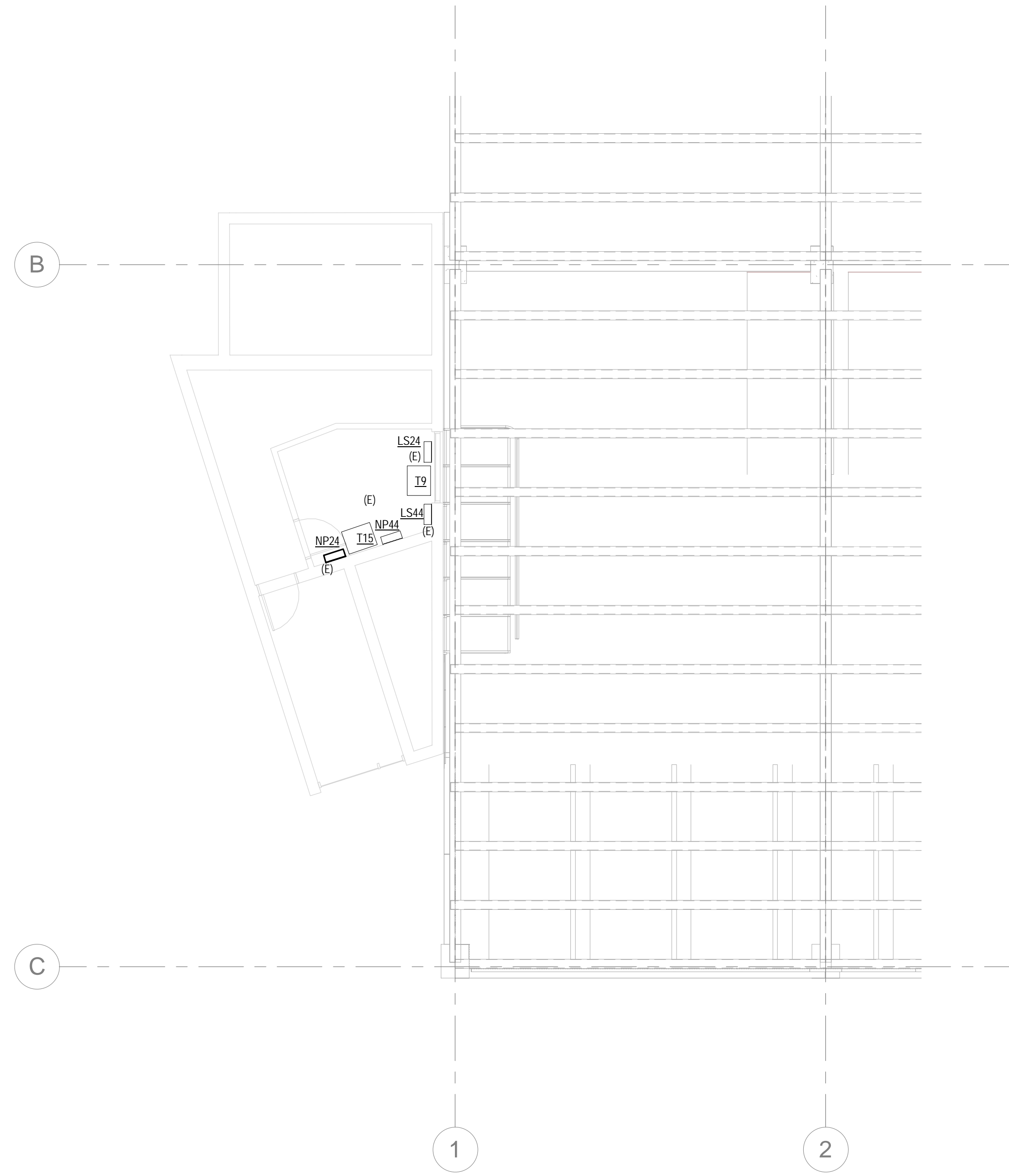

**LEVEL 4 PART PLAN ELECTRICAL LIGHTING AND POWER**  
SCALE: 1/8" = 1'-0"

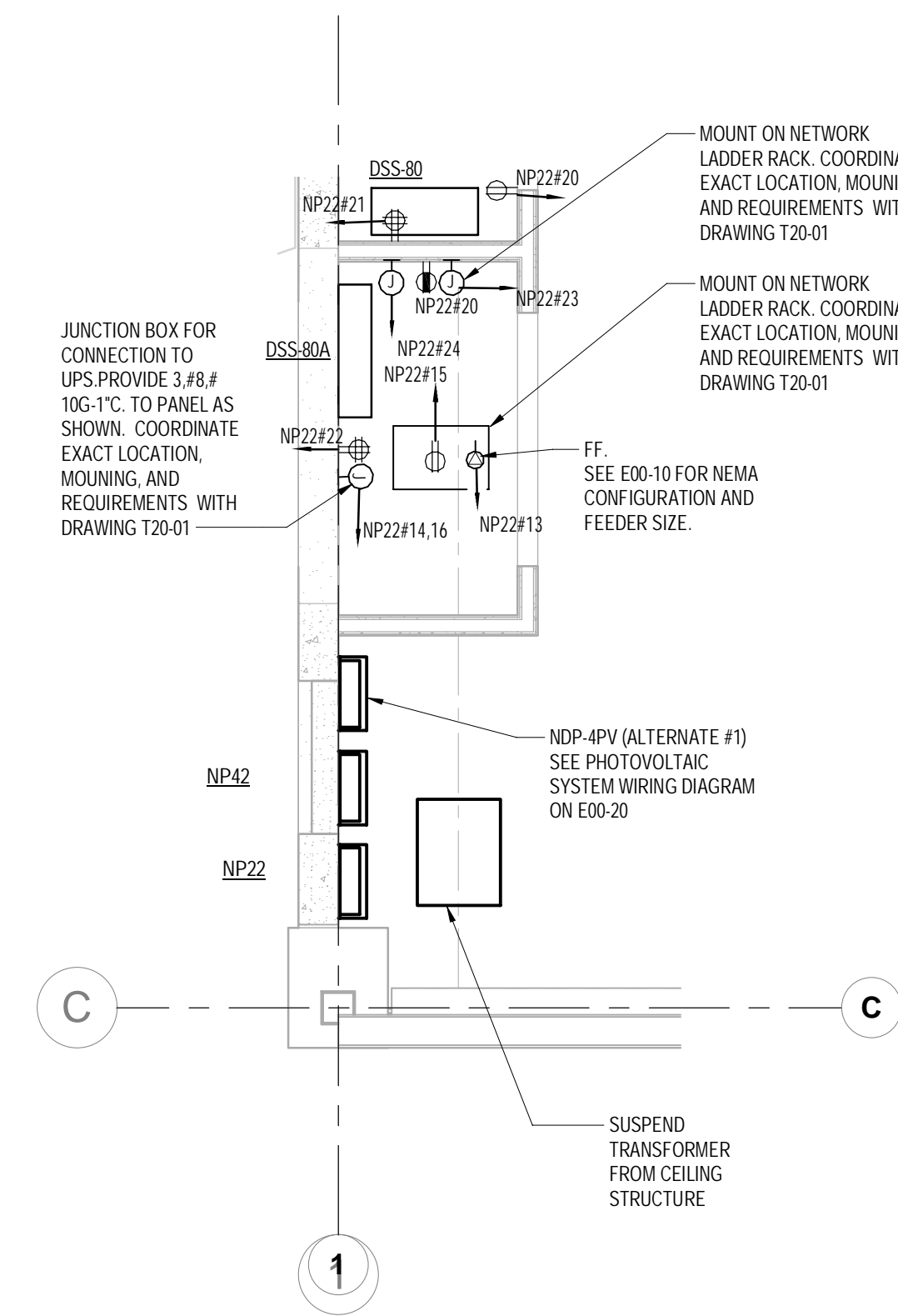

**LEVEL 2 POWER - IT/ELECTRICAL ROOM PART PLAN**  
SCALE: 1/8" = 1'-0"

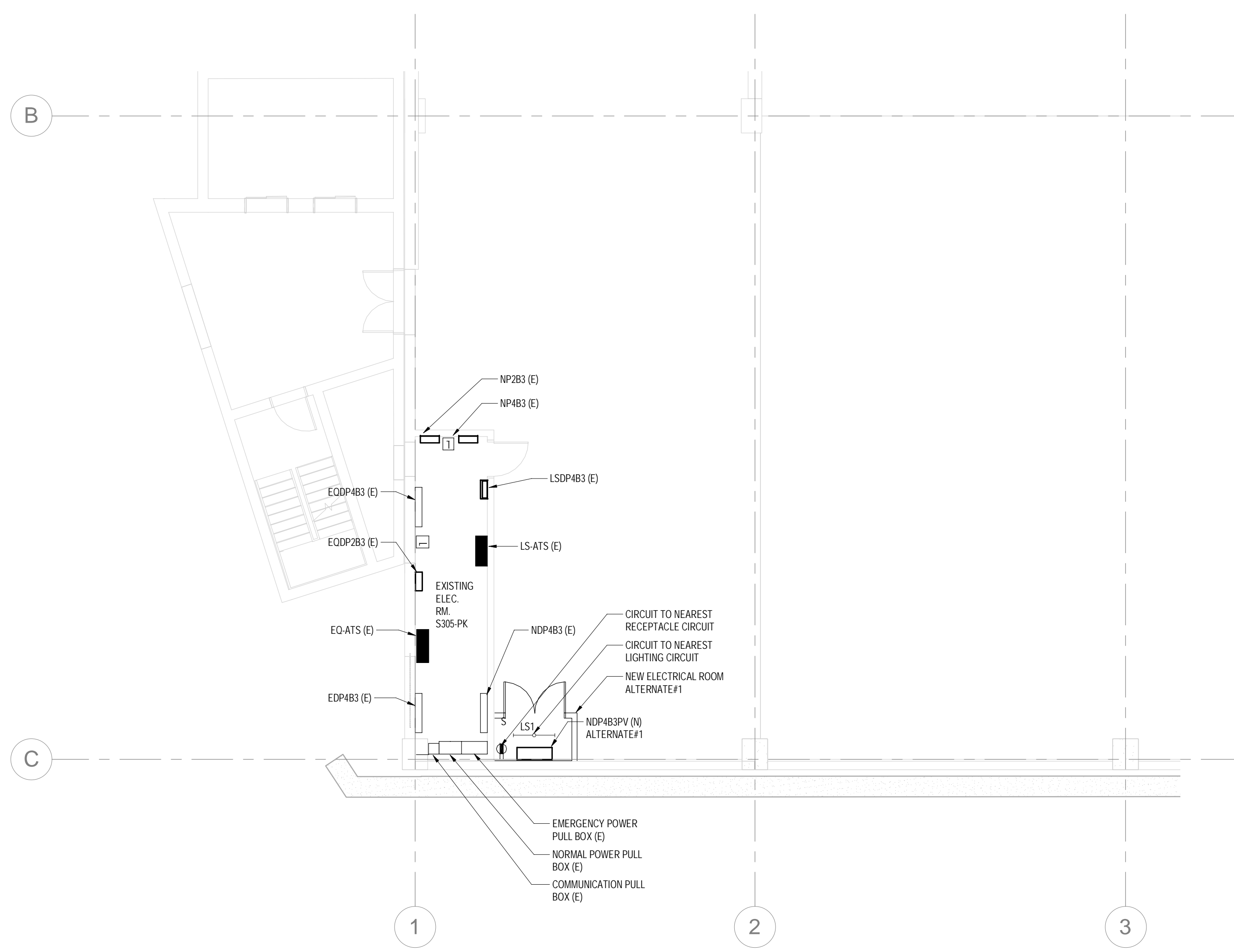

**SUB-LEVEL 3 - POWER - MAIN ELECTRICAL ROOM PART PLAN**  
SCALE: 1/8" = 1'-0"

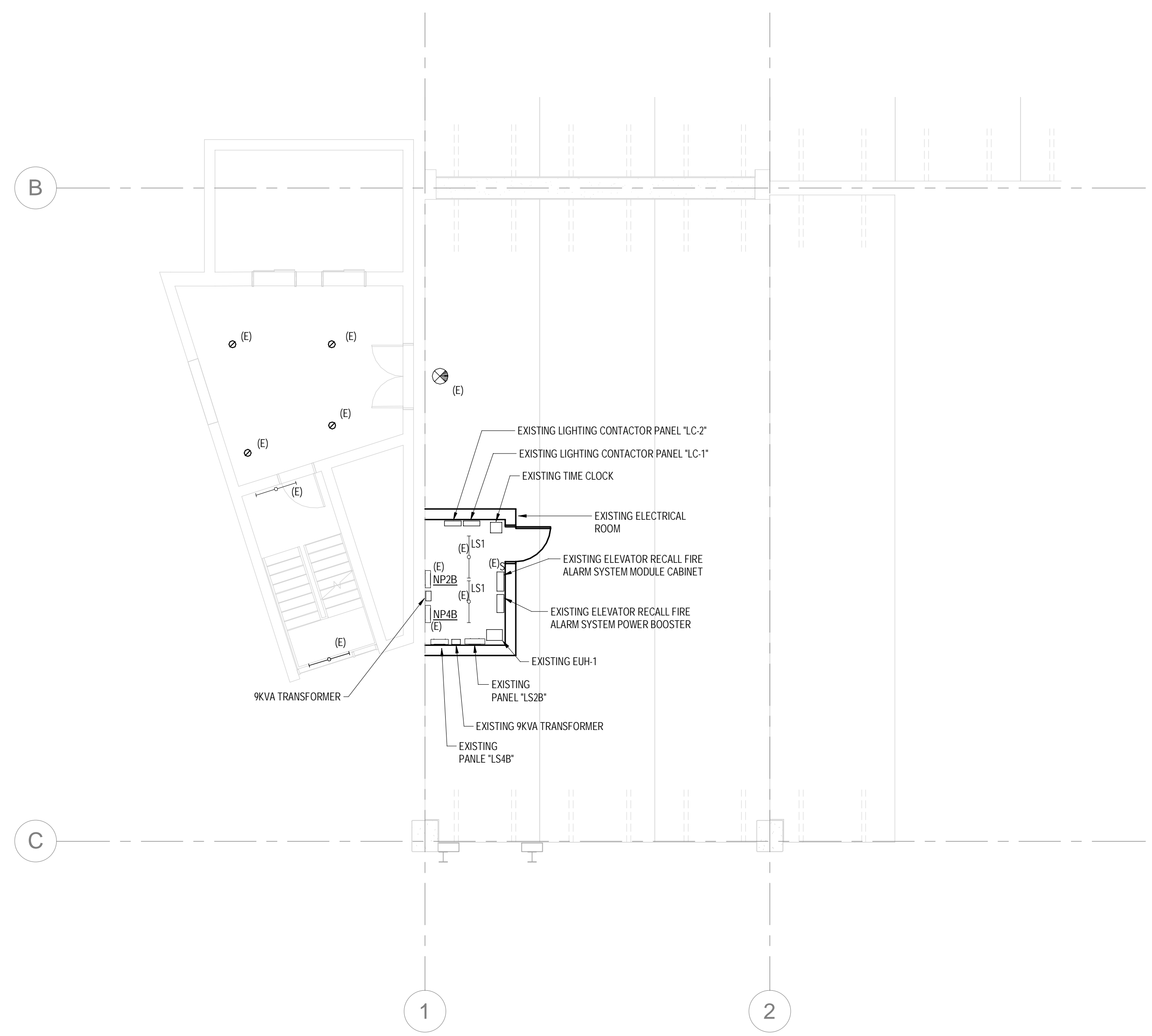

**BASEMENT LEVEL - POWER - ELECTRICAL ROOM**  
SCALE: 1/8" = 1'-0"