

CONSULTANTS

CIVIL/LANDSCAPE ARCHITECT
Sebago Technics
 75 John Roberts Road, Suite 1A,
 South Portland, ME 04106

STRUCTURAL ENV. BUILDING ENVELOPE CONSULTANT
Simpson Gumpertz & Heger Inc.
 41 Seay Street, Building 1, Suite 500,
 Waltham MA 02453

MEPP ENGINEER CODE
AKF Group LLC
 99 Bedford Street, 2nd Floor, Boston MA 02111

CONSTRUCTION MANAGER
Turner Construction
 2 Seaport Lane, Suite 200, Boston MA 02210

ELEVATOR CONSULTANT
VDA (Van Deusen & Associates)
 101 Summer Street, 4th Floor, Boston MA
 02110

COST ESTIMATOR
D. G. Jones International
 3 Baldwin Green Common, Suite 202, Woburn MA 01801

PROJECT TITLE

Visitor Garage Expansion
 22 Bramhall Street
 Portland, ME 04102

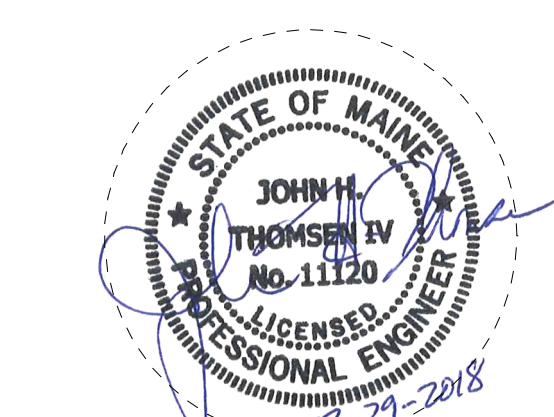

KEY PLANS

PROJECT KEY PLAN

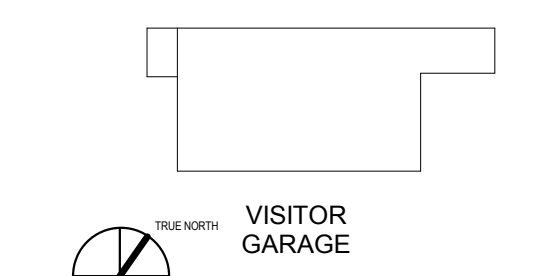

OVERALL KEY PLAN

- 1 - NOT USED
- 2 - CONGRESS STREET
- 3 - VISITOR GARAGE
- 4 - EAST TOWER
- 5 - CENTRAL UTILITY PLANT
- 6 - SEAN BUILDING
- 7 - RICHARDS BUILDING
- 8 - MAINE GENERAL BUILDING

CONSTRUCTION DOCUMENT SET

SEPTEMBER 29, 2017

PERMIT SET	03.29.18	
PERMIT SET	03.09.18	
NO.	ISSUE	DATE
Job Number	152182.000	
Drawn	NWS	
Checked	BMT	
Approved	JHT	

TITLE

PRECAST DETAILS

SHEET NUMBER

S40-11

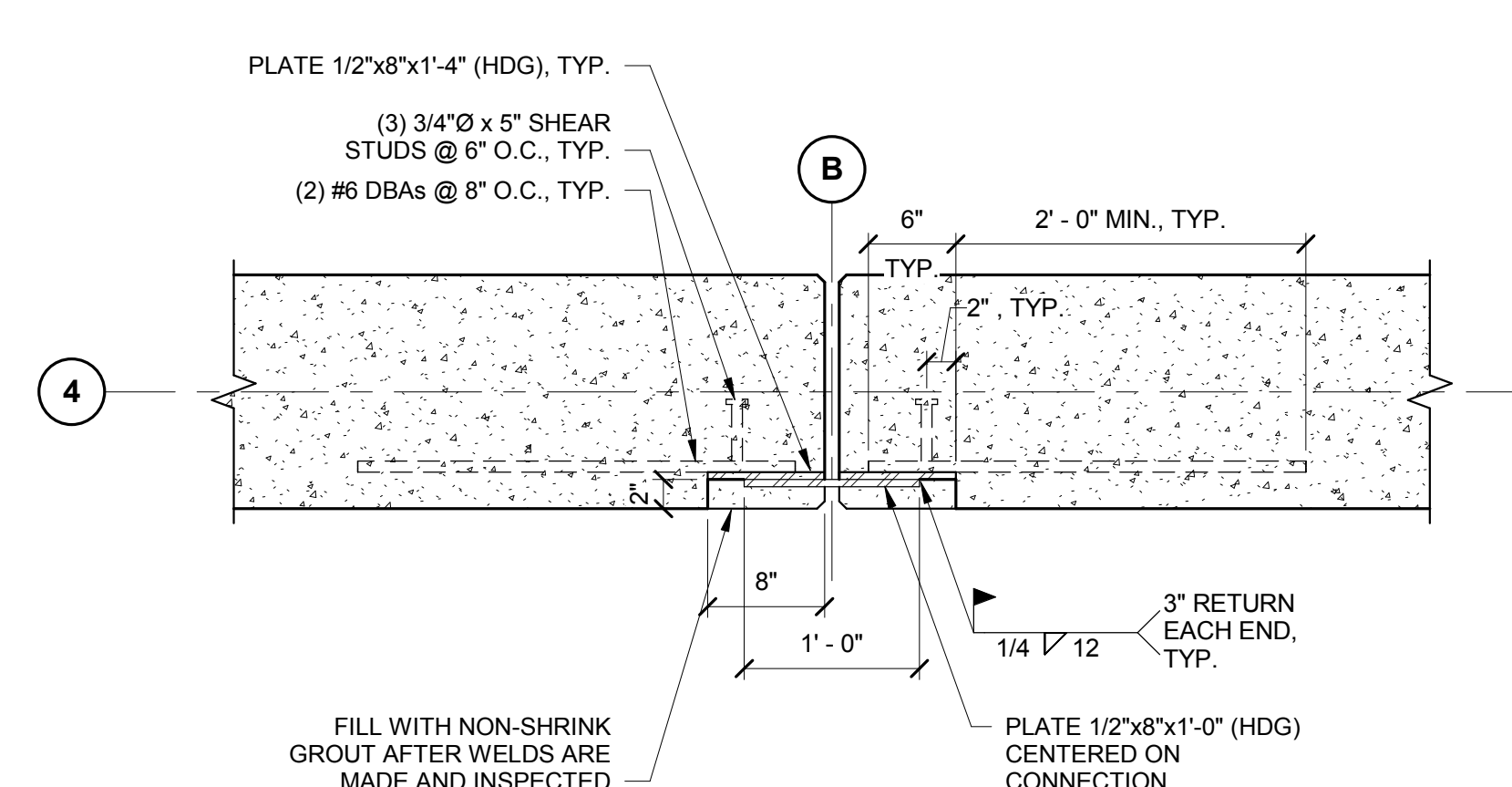

7 SHEAR WALL TIE CONNECTION
 1" = 1'-0"

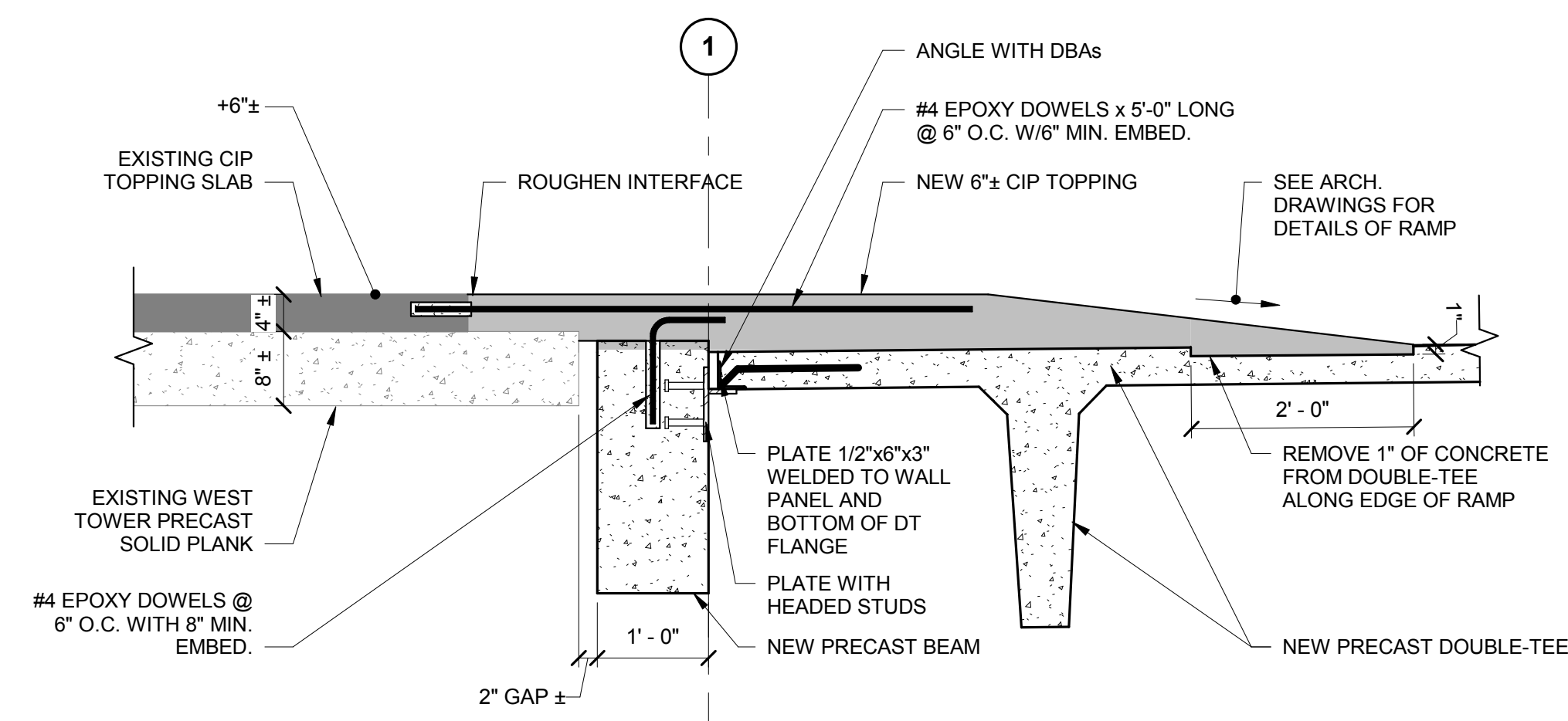

6 SECTION THRU DOOR OPENING BETWEEN WEST STAIR TOWER AND GARAGE
 3/4" = 1'-0"

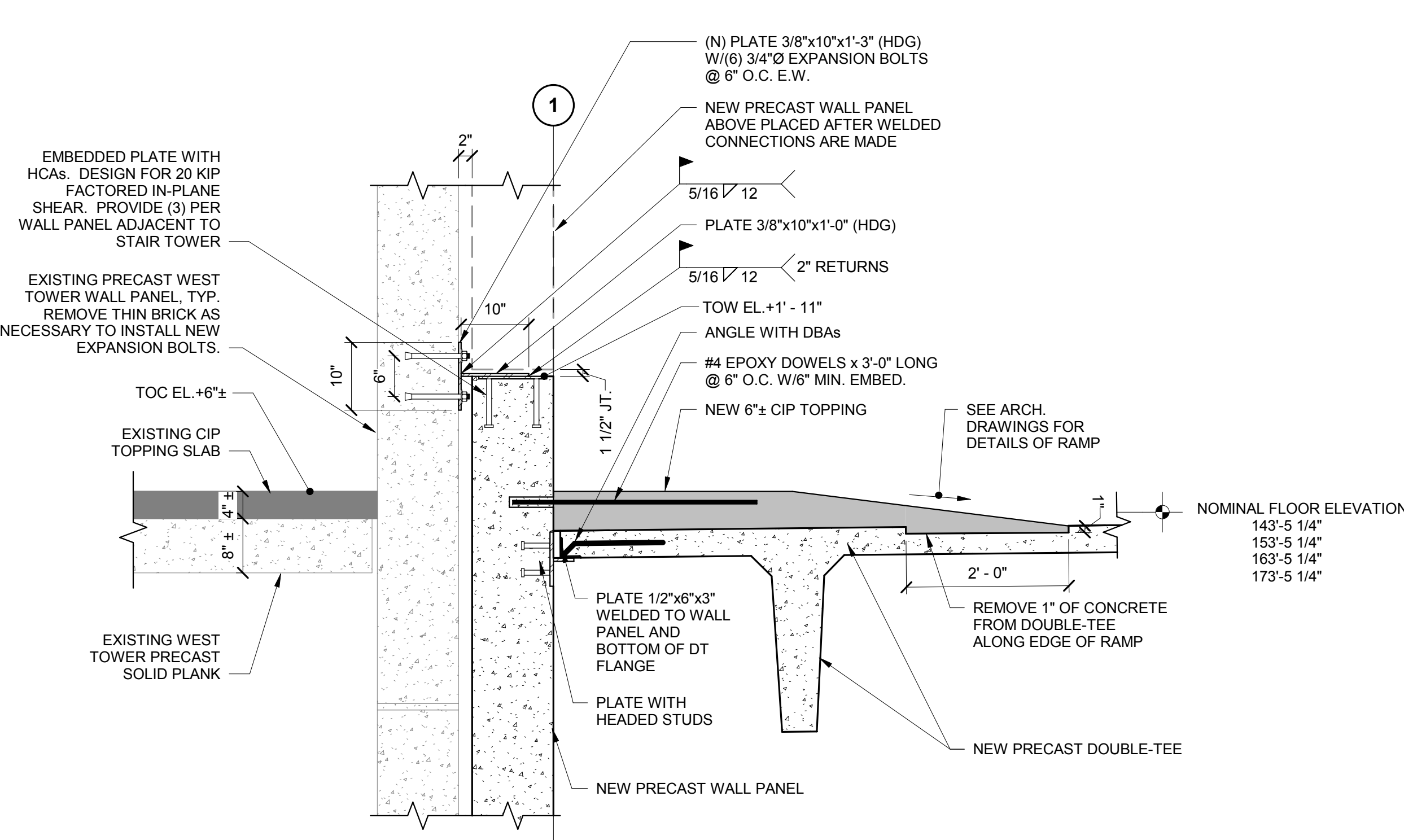

5 SECTION BETWEEN WEST STAIR TOWER AND GARAGE
 3/4" = 1'-0"

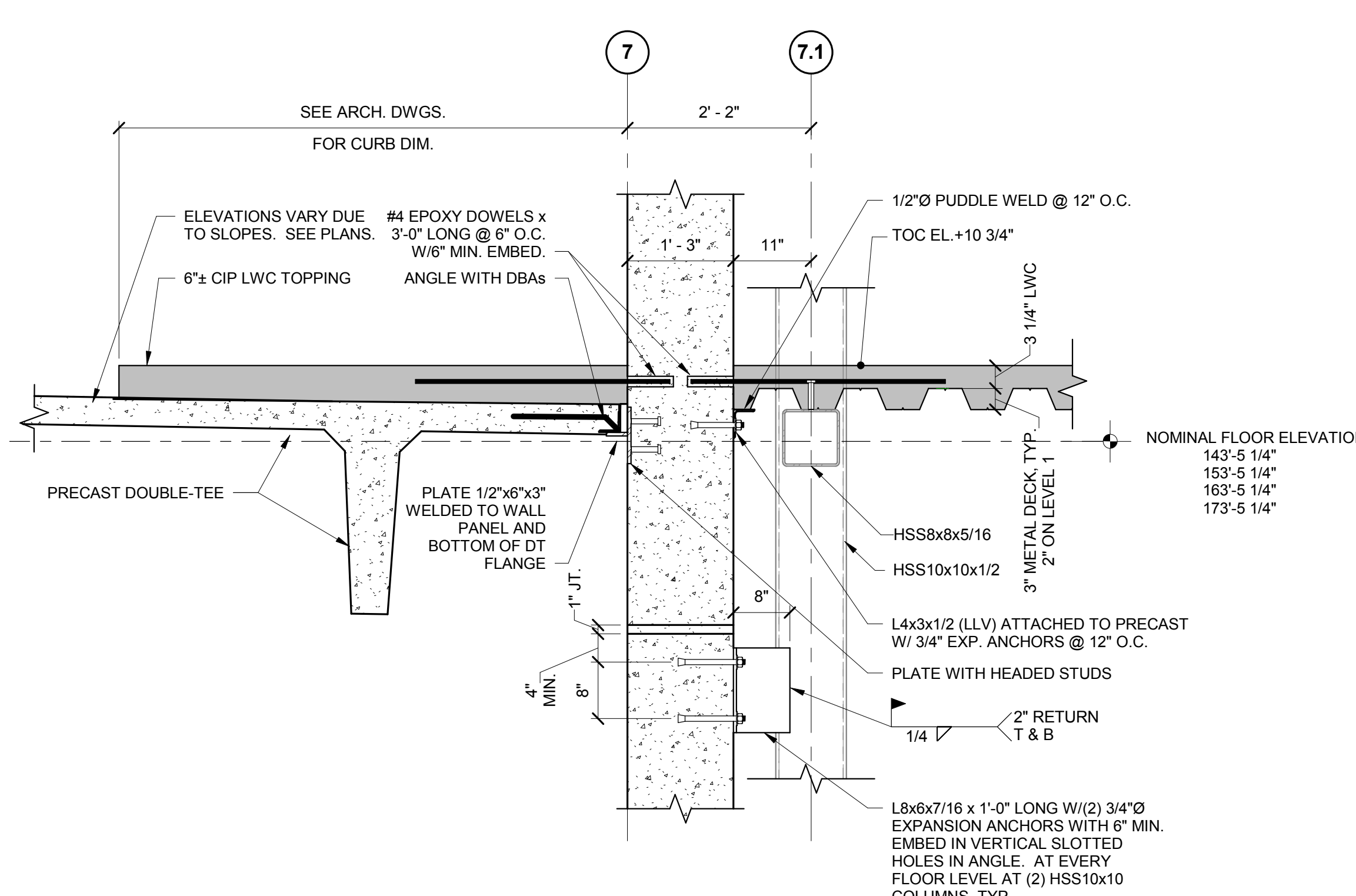

4 SECTION BETWEEN EAST STAIR AND GARAGE
 3/4" = 1'-0"

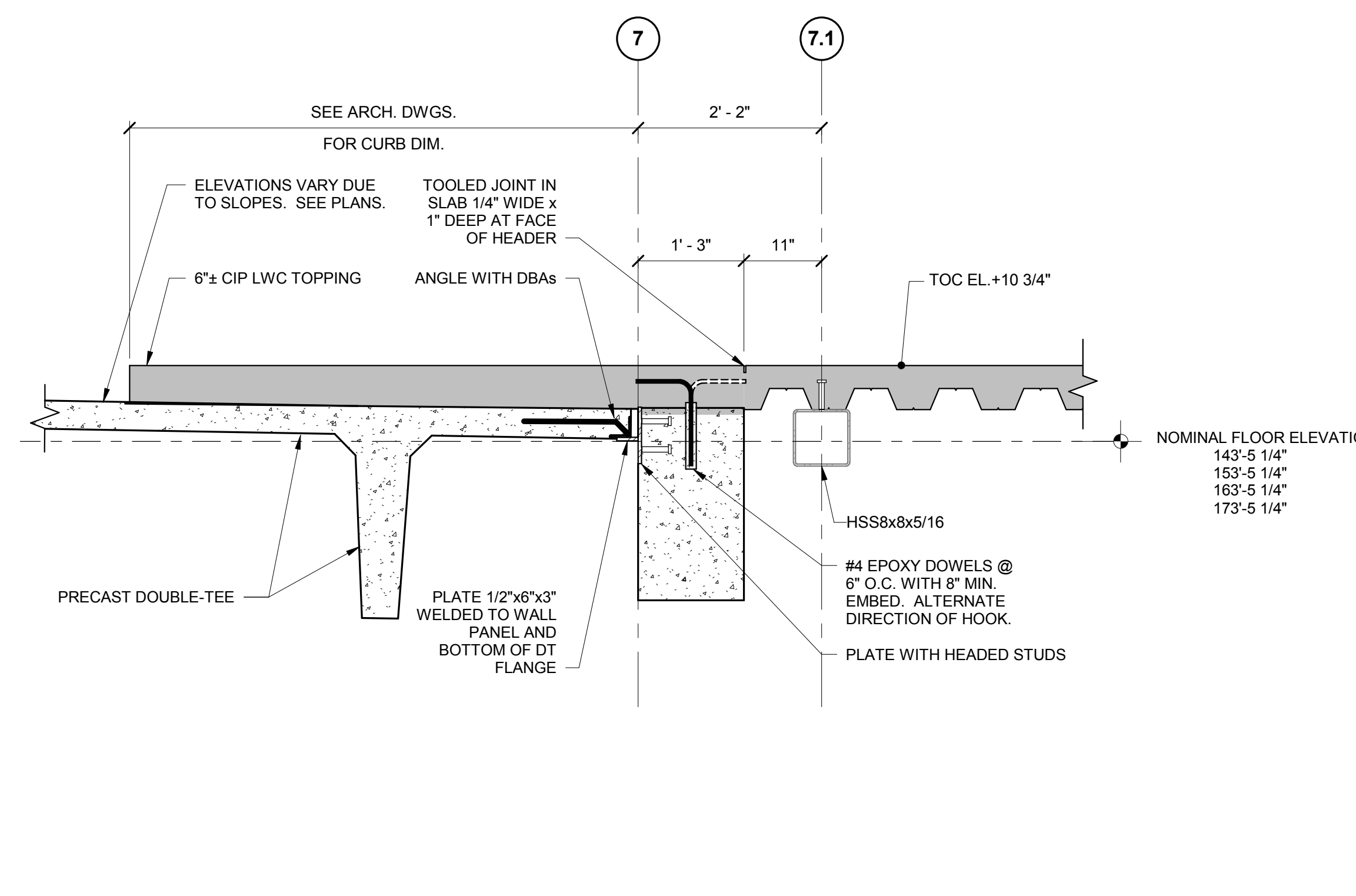

3 SECTION THRU DOOR OPENING BETWEEN EAST STAIR AND GARAGE
 3/4" = 1'-0"

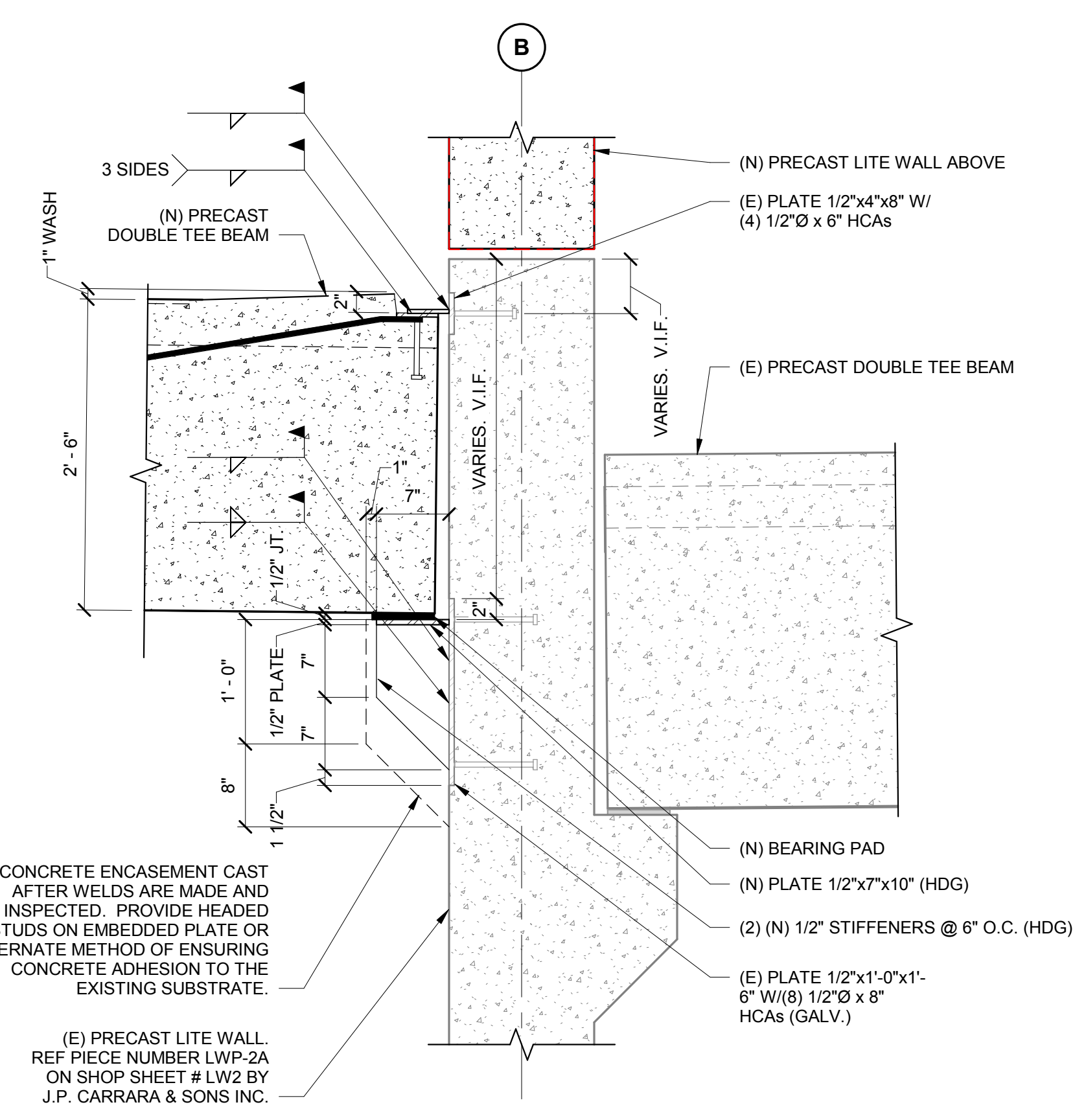

2 DOUBLE TEE AT EXISTING LITE WALL
 1" = 1'-0"

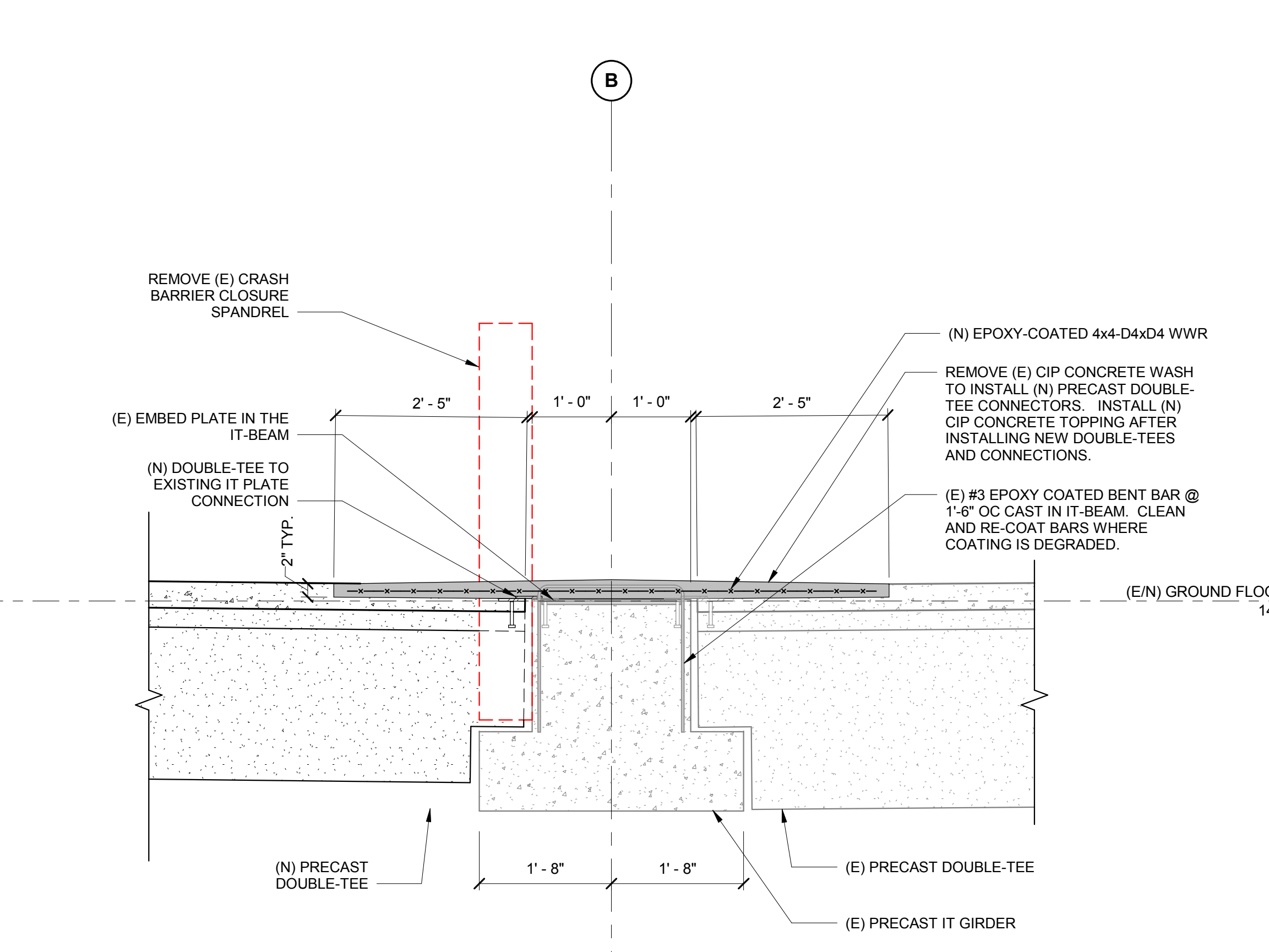

1 SECTION AT NEW DOUBLE TEE TO EXISTING INVERTED T-BEAM
 3/4" = 1'-0"

3/29/2018 10:12:27 AM
 I:\605\Project\2017\152182.00\MaineHealth\Drawings\Struct\VISITOR GARAGE\2017 - STRUCT_Misc\Numbered.rvt