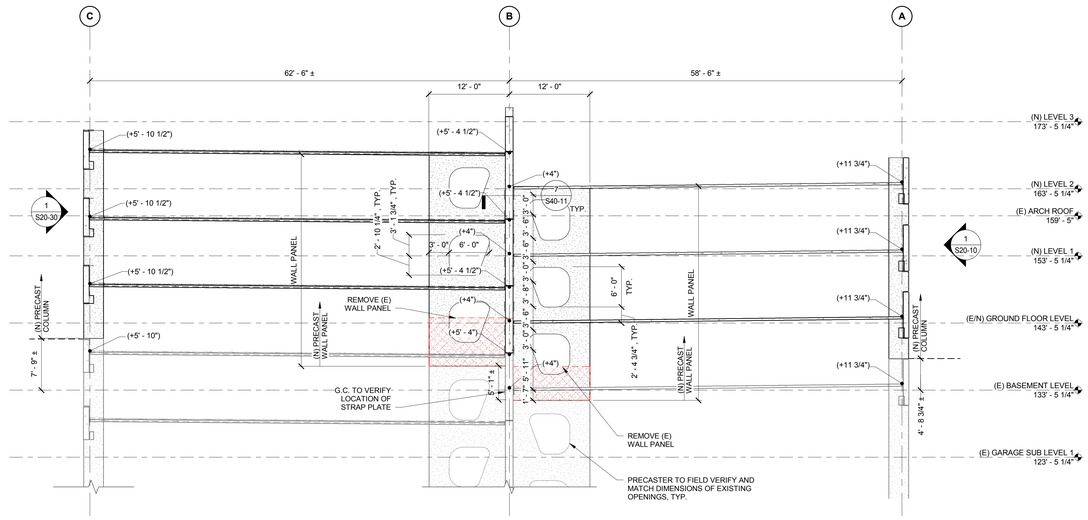


2 WALL ELEVATION - GRID LINE "4"

1/8" = 1'-0"

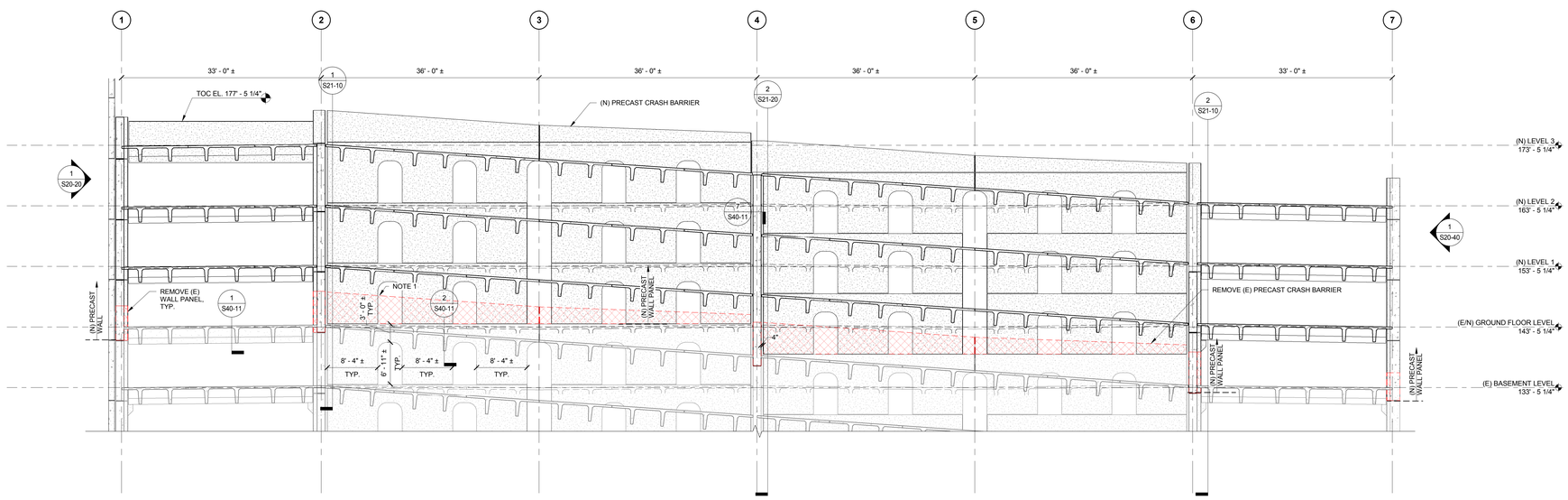


NOTES:
1. REMOVE EXISTING PRECAST CRASH BARRIER AT TOP OF LITE WALL.

1 WALL ELEVATION - GRID LINE "B"

1/8" = 1'-0"


PERKINS + WILL
225 Franklin Street, Suite 1100
Boston, MA 02110
1.617.478.0300
1.617.478.0321
www.perkinswill.com


**CLIENT**

Maine Medical Center
MaineHealth

22 Bramhall Street
Portland, ME 04102

**CONSULTANTS**

CIVIL/ LANDSCAPE ARCHITECT
**Sebago Technics**
75 John Roberts Road, Suite 1A,
South Portland ME 04106

STRUCTURAL ENG/ BUILDING ENVELOPE CONSULTANT
**Simpson Gumpertz & Heger Inc.**
41 Seyon Street, Building 1, Suite 500,
Waltham MA 02453

MEP/FP ENGINEER/ CODE
**AKF Group LLC**
99 Bedford Street, 2nd Floor, Boston MA 02111

CONSTRUCTION MANAGER
**Turner Construction**
2 Seaport Lane, Suite 200, Boston MA 02210

ELEVATOR CONSULTANT
**VDA (Van Deusen & Associates)**
101 Summer Street, 4th Floor, Boston MA
02110

COST ESTIMATOR
**D. G. Jones International**
3 Baldwin Green Common, Suite 202, Woburn MA 01801

**PROJECT TITLE**

**Visitor Garage Expansion**
22 Bramhall Street
Portland, ME 04102

STATE OF MAINE
JOHN H. THOMSEN IV
No. 11120
LICENSED
PROFESSIONAL ENGINEER
3-21-2018

**KEY PLANS**

**PROJECT KEY PLAN**

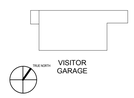


**OVERALL KEY PLAN**

1 - NOT USED
2 - CONGRESS STREET
3 - VISITOR GARAGE
4 - EAST TOWER
5 - CENTRAL UTILITY PLANT
6 - BEAN BUILDING
7 - RICHARDS BUILDING
8 - MAINE GENERAL BUILDING

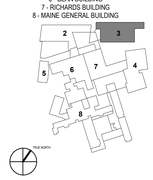


**CONSTRUCTION DOCUMENT SET**
SEPTEMBER 29, 2017

| NO | ISSUE | DATE |
|---|---|---|
| | PERMIT SET | 03.29.18 |
| | PERMIT SET | 03.09.18 |
| | | |

| | |
|---|---|
| **Job Number** | 152182.000 |
| **Drawn** | NWS |
| **Checked** | BMT |
| **Approved** | JHT |

**TITLE**

**BUILDING SECTION**

**SHEET NUMBER**

**S21-20**

Copyright 2018 @ Perkins + Will

3/29/2018 10:12:21 AM
I:\BOS\Projects\2015\150093.00-MMC\2Drawings\Working_Set_Revit\LOCAL USERS\NWSchumacher\152182-MMC-VISITOR GARAGE-v2017 - STRUCT_NWSchumacher.rvt