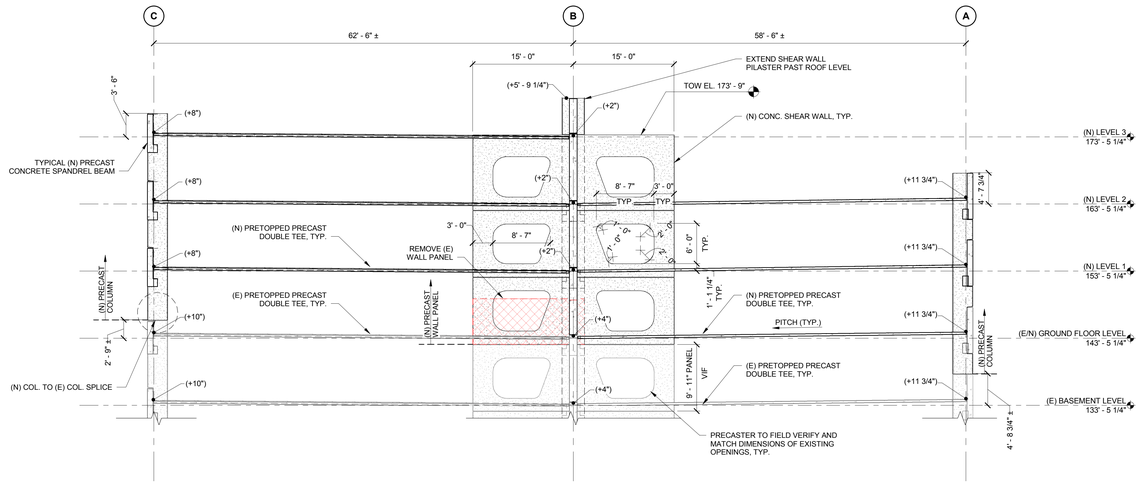

1 WALL ELEVATION - GRID LINE "2"
1/8" = 1'-0"

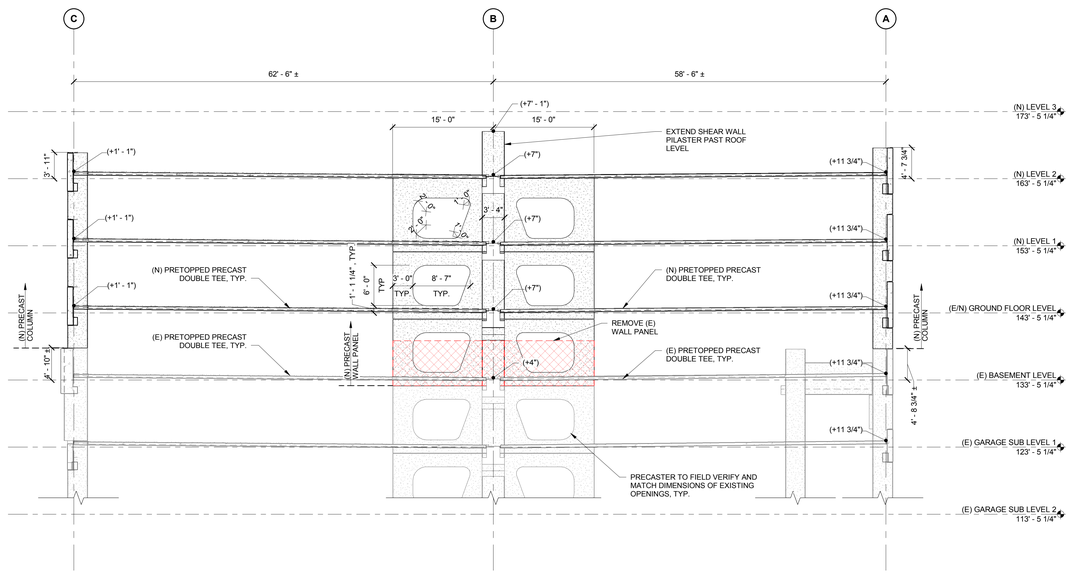

2 WALL ELEVATION - GRID LINE "6"
1/8" = 1'-0"

PERKINS + WILL
225 Franklin Street, Suite 1100
Boston, MA 02110
1.617.478.0300
1.617.478.0321
www.perkinswill.com

CLIENT

Maine Medical Center
MaineHealth

22 Bramhall Street
Portland, ME 04102

CONSULTANTS

CIVIL/ LANDSCAPE ARCHITECT
Sebago Technics
75 John Roberts Road, Suite 1A,
South Portland ME 04106

STRUCTURAL ENG/ BUILDING ENVELOPE CONSULTANT
Simpson Gumpertz & Heger Inc.
41 Seyon Street, Building 1, Suite 500,
Waltham MA 02453

MEP/FP ENGINEER/ CODE
AKF Group LLC
99 Bedford Street, 2nd Floor, Boston MA 02111

CONSTRUCTION MANAGER
Turner Construction
2 Seaport Lane, Suite 200, Boston MA 02210

ELEVATOR CONSULTANT
VDA (Van Deusen & Associates)
101 Summer Street, 4th Floor, Boston MA
02110

COST ESTIMATOR
D. G. Jones International
3 Baldwin Green Common, Suite 202, Woburn MA 01801

PROJECT TITLE

Visitor Garage Expansion
22 Bramhall Street
Portland, ME 04102

STATE OF MAINE
JOHN H. THOMSEN IV
No. 11120
LICENSED
PROFESSIONAL ENGINEER
3-27-2018

KEY PLANS

PROJECT KEY PLAN

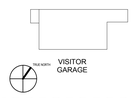

OVERALL KEY PLAN

1 - NOT USED
2 - CONGRESS STREET
3 - VISITOR GARAGE
4 - EAST TOWER
5 - CENTRAL UTILITY PLANT
6 - BEAN BUILDING
7 - RICHARDS BUILDING
8 - MAINE GENERAL BUILDING

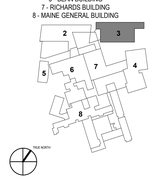

CONSTRUCTION DOCUMENT SET
SEPTEMBER 29, 2017

NO	ISSUE	DATE
	PERMIT SET	03.29.18
	PERMIT SET	03.09.18

Job Number	152182.000
Drawn	NWS
Checked	BMT
Approved	JHT

TITLE

BUILDING SECTION

SHEET NUMBER

S21-10

Copyright 2018 @ Perkins + Will

3/29/2018 10:12:18 AM
I:\BOS\Projects\2015\150093.00-MMC\2\Drawings\Working_Set_Revit\LOCAL USERS\NWSchumacher\152182-MMC-VISITOR.GARAGE-v2017 - STRUCT_NWSchumacher.rvt