

CONSULTANTS

CIVIL/LANDSCAPE ARCHITECT
Sebago Technics
 75 John Roberts Road, Suite 1A,
 South Portland, ME 04106

STRUCTURAL ENGR. BUILDING ENVELOPE CONSULTANT
Simpson Gumpertz & Heger Inc.
 41 Seyon Street, Building 1, Suite 500,
 Waltham MA 02453

MEPP ENGINEER CODE
AKF Group LLC
 99 Bedford Street, 2nd Floor, Boston MA 02111

CONSTRUCTION MANAGER
Turner Construction
 2 Seaport Lane, Suite 200, Boston MA 02210

ELEVATOR CONSULTANT
VDA (Van Deusen & Associates)
 101 Summer Street, 4th Floor, Boston MA
 02110

COST ESTIMATOR
D. G. Jones International
 3 Baldwin Green Common, Suite 202, Woburn MA 01801

PROJECT TITLE

Visitor Garage Expansion
 22 Bramhall Street
 Portland, ME 04102

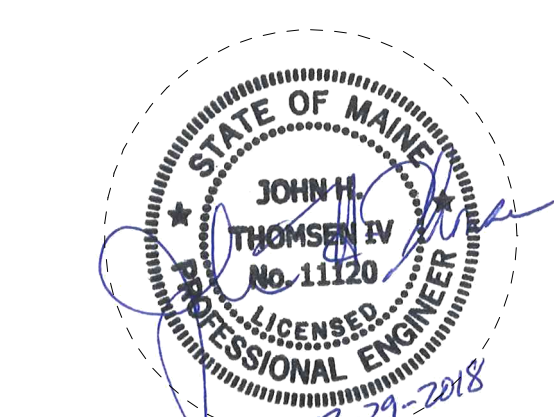

KEY PLANS

PROJECT KEY PLAN

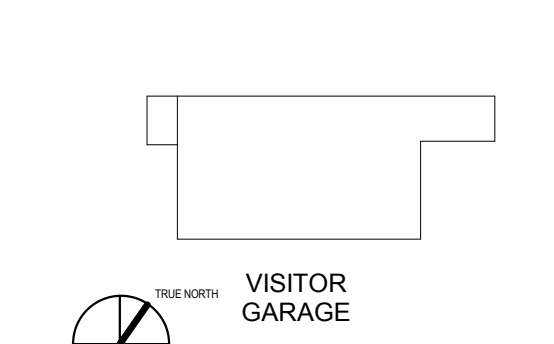

OVERALL KEY PLAN

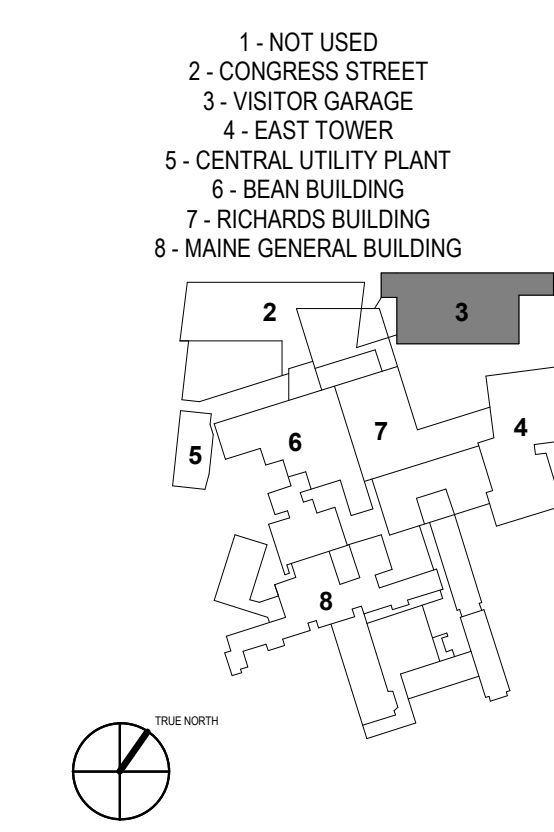

CONSTRUCTION DOCUMENT SET

SEPTEMBER 29, 2017

PERMIT SET	03.29.18	
PERMIT SET	03.09.18	
NO.	ISSUE	DATE
Job Number	152182.000	
Drawn	NWS	
Checked	BMT	
Approved	JHT	

TITLE

WEST ELEVATION

SHEET NUMBER

S20-20

Copyright 2018 @ Perkins + Will

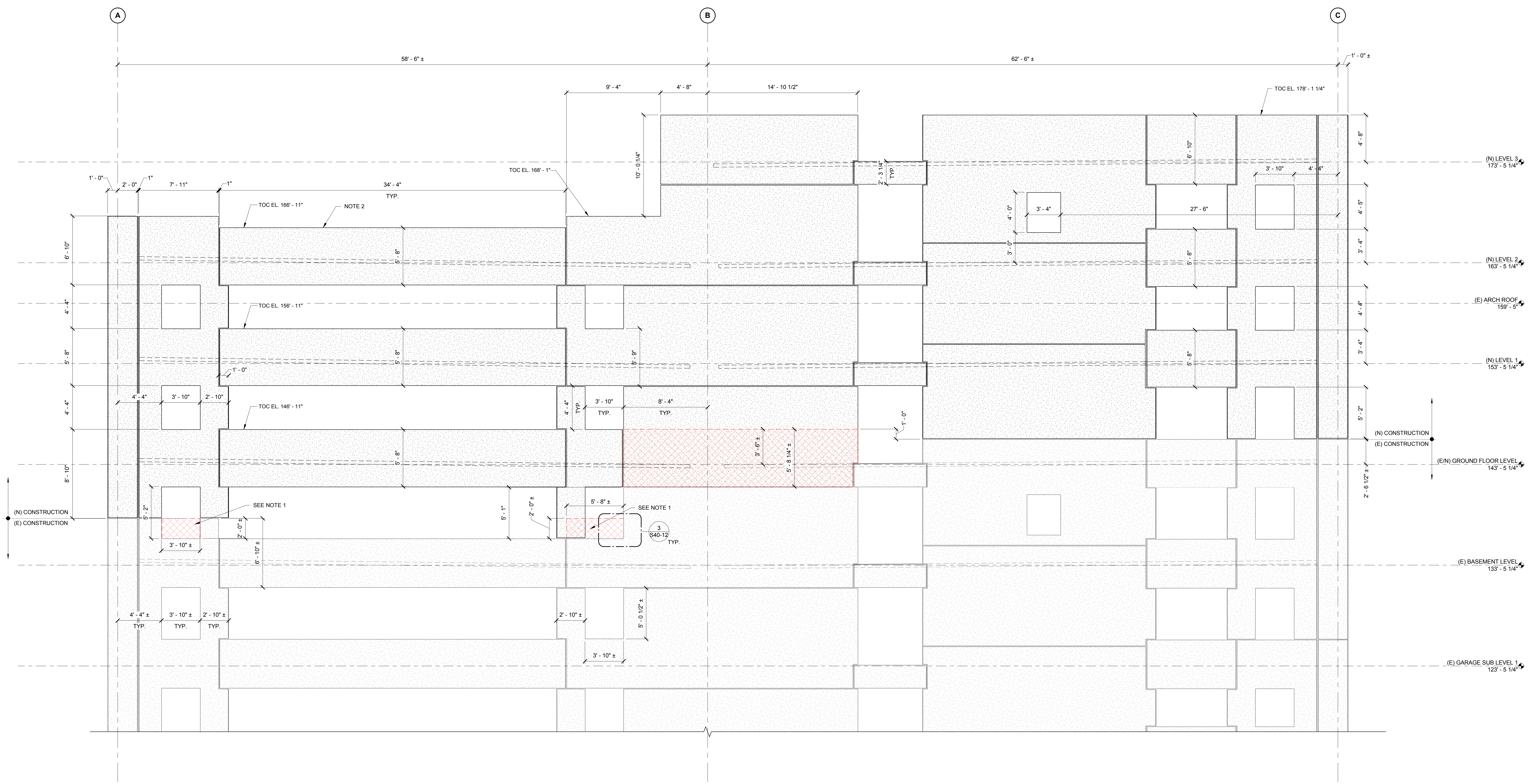

- NOTES:
- DEMOLISH/SAWCUT PORTION OF EXISTING WALL PANEL AS INDICATED.
 - SEE ARCHITECTURAL DRAWINGS FOR THIN BRICK AND REVEALS IN PRECAST ELEMENTS.
 - SEE ARCHITECTURAL DRAWINGS FOR OPENING SIZES AND LOCATIONS.

1 WEST WALL ELEVATION - GRID LINE "1"
 1/4" = 1'-0"

3/29/2018 10:12:05 AM
 I:\605\Project\2017\152182.00\MaineMedicalCenter\152182.00\152182.00\VISITOR GARAGE\2017 - STRUCT -\MaineMedicalCenter