

ELEVATION LEGEND

- F - FALL PROTECTION FENCING
- P - PERFORATED METAL PANELS (SQUARE HOLES), NORTH AND WEST ELEVATIONS
- R - MESH AND CHANNEL METAL RAILINGS (MOUNTED ON PRECAST SPANDRELS)
- S - PRECAST CONCRETE SPANDREL PANELS

**PERKINS  
+ WILL**

225 Franklin Street, Suite 1100  
Boston, MA 02110  
617.478.0300  
www.perkinswill.com

CLIENT

**Maine Medical Center**  
MaineHealth

22 Bramhall Street  
Portland ME 04102

CONSULTANTS

CIVIL/LANDSCAPE ARCHITECT

**Sebago Technics**  
75 John Roberts Road, Suite 1A,  
South Portland, ME 04106

STRUCTURAL/MECHANICAL/PLUMBING/ELECTRICAL CONSULTANT  
**Simpson Gumpertz & Heger Inc.**  
41 State Street, Building 1, Suite 500,  
Waltham, MA 02453

MEPP ENGINEER/OWNER  
**AKF Group LLC**  
99 Bedford Street, 2nd Floor, Boston, MA 02111

CONSTRUCTION MANAGER

**Turner Construction**  
2 Support Lane, Suite 200, Boston, MA 02210

ELEVATION CONSULTANT

**VDA (Van Deusen & Associates)**  
101 Summer Street, 4th Floor, Boston, MA  
02110

COST ESTIMATOR

**D. G. Jones International**  
3 Baldwin Green Common, Suite 202, Woburn, MA 01801

PROJECT TITLE

**Visitor Garage  
Expansion**  
22 Bramhall Street  
Portland ME 04102

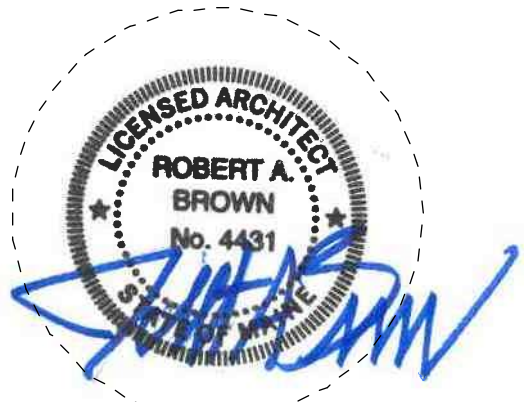

KEY PLANS

PROJECT KEY PLAN

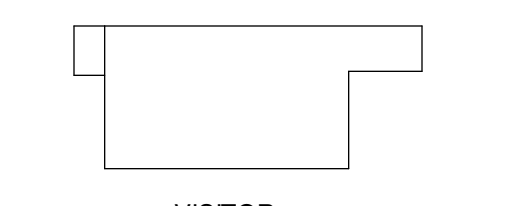

OVERALL KEY PLAN

- 1 - NOT USED
- 2 - CONGRESS STREET
- 3 - VISITOR GARAGE
- 4 - EAST TOWER
- 5 - CENTRAL UTILITY PLANT
- 6 - ISAN BUILDING
- 7 - RICHARDS BUILDING
- 8 - MAINE GENERAL BUILDING

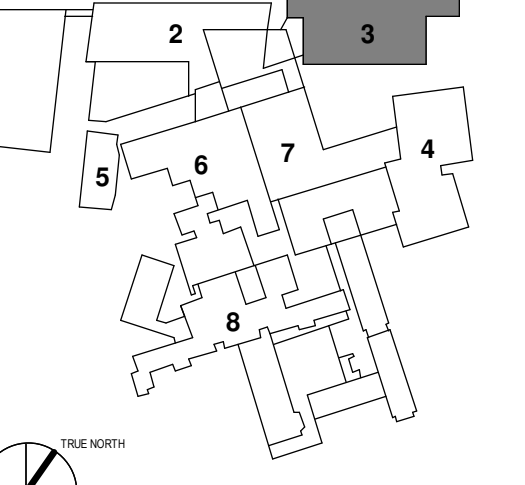

CONSTRUCTION DOCUMENT SET  
SEPTEMBER 29, 2017

NO	ISSUE	DATE
PERMIT SET		03.28.16
PERMIT SET		03.08.16
1	ADDENDUM #1	12.05.17

Job Number 152182.000  
Drawn \_\_\_\_\_ TEAM  
Checked \_\_\_\_\_ DS/RIS  
Approved \_\_\_\_\_ JK

TITLE

**WEST ELEVATION**

SHEET NUMBER

**A20-20**

Copyright 2017 @ Perkins + Will

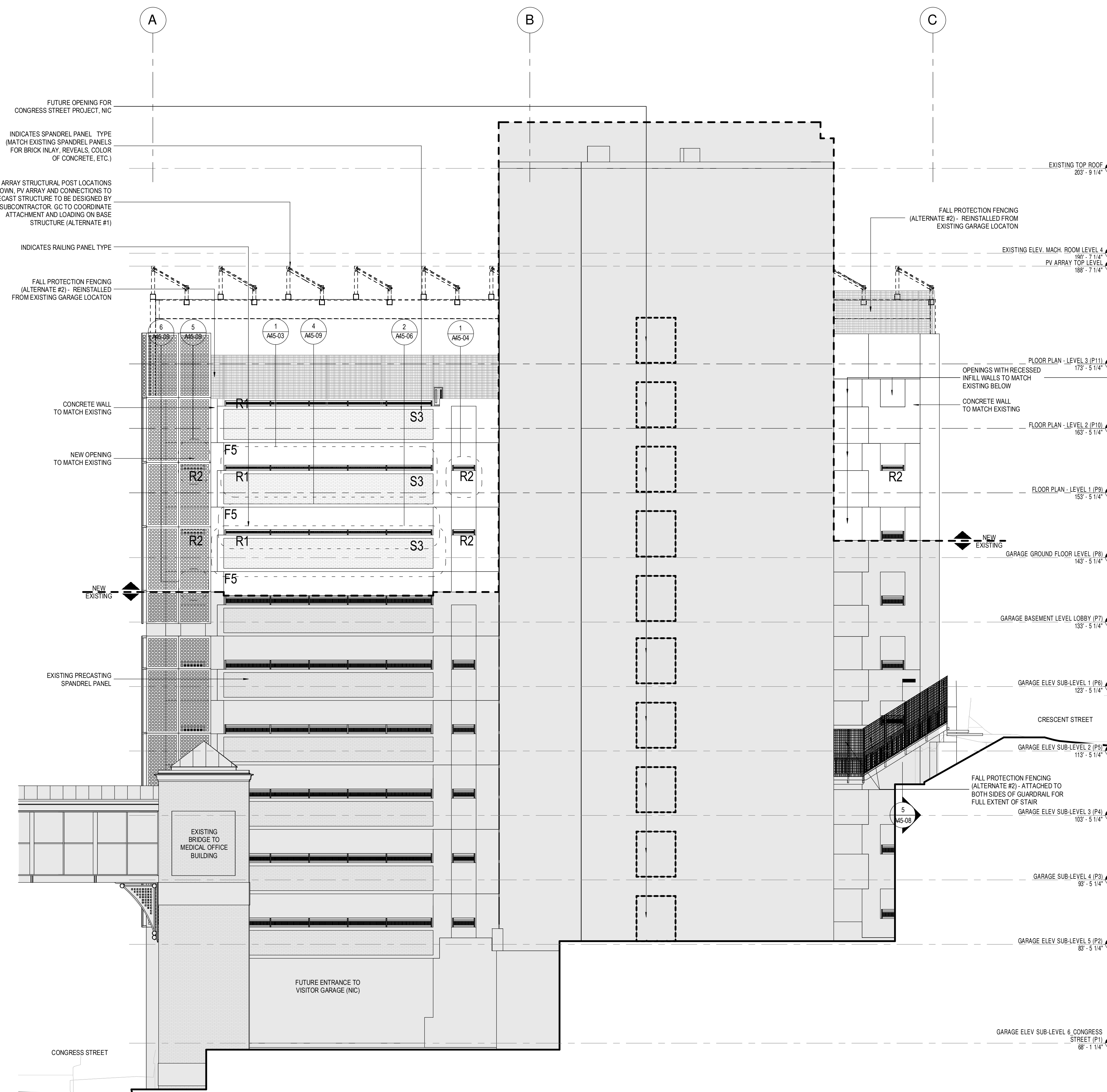

1 WEST - ELEVATION  
1/8" = 1'-0"