

CONSULTANTS

CIVIL/LANDSCAPE ARCHITECT
Sebago Technics
75 John Roberts Road, Suite 1A,
South Portland, ME 04106

STRUCTURAL ENGR. BUILDING ENVELOPE CONSULTANT
Simpson Gumpertz & Heger Inc.
41 Seyon Street, Building 1, Suite 500,
Waltham MA 02453

MEPP ENGINEER CODE
AKF Group LLC
99 Bedford Street, 2nd Floor, Boston MA 02111

CONSTRUCTION MANAGER
Turner Construction
2 Seaport Lane, Suite 200, Boston MA 02210

ELEVATOR CONSULTANT
VDA (Van Deusen & Associates)
101 Summer Street, 4th Floor, Boston MA
02110

COST ESTIMATOR
D. G. Jones International
3 Baldwin Green Common, Suite 202, Woburn MA 01801

PROJECT TITLE

**Visitor Garage
Expansion**
22 Bramhall Street
Portland, ME 04102

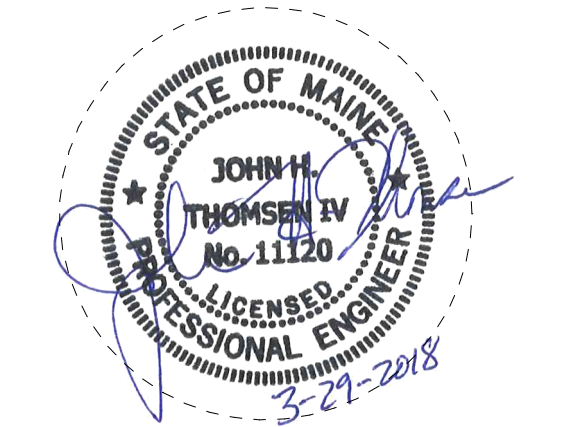

KEY PLANS

PROJECT KEY PLAN

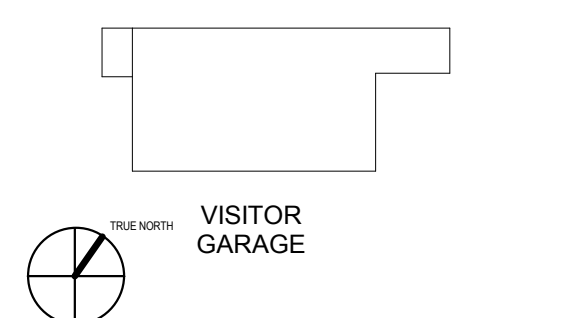

OVERALL KEY PLAN

- 1 - NOT USED
- 2 - CONGRESS STREET
- 3 - VISITOR GARAGE
- 4 - EAST TOWER
- 5 - CENTRAL UTILITY PLANT
- 6 - ISAN BUILDING
- 7 - RICHARDS BUILDING
- 8 - MAINE GENERAL BUILDING

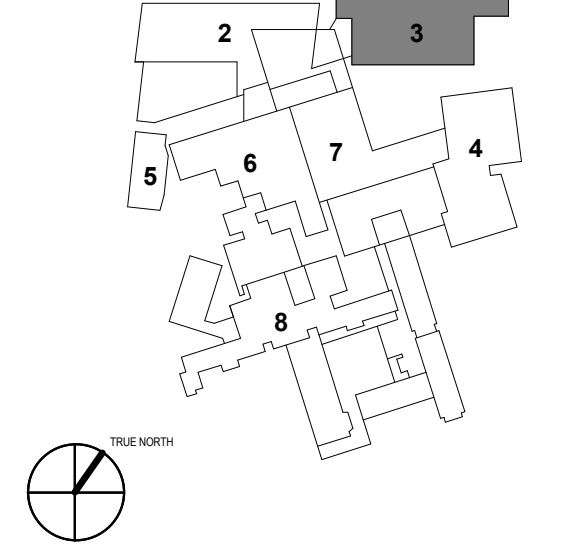

CONSTRUCTION DOCUMENT SET
SEPTEMBER 29, 2017

PERMIT SET	03.29.18
PERMIT SET	03.09.18
NO.	ISSUE DATE
Job Number	152182.000
Drawn	NVS
Checked	BMT
Approved	JHT

TITLE

**NORTH
ELEVATION**

SHEET NUMBER

S20-10

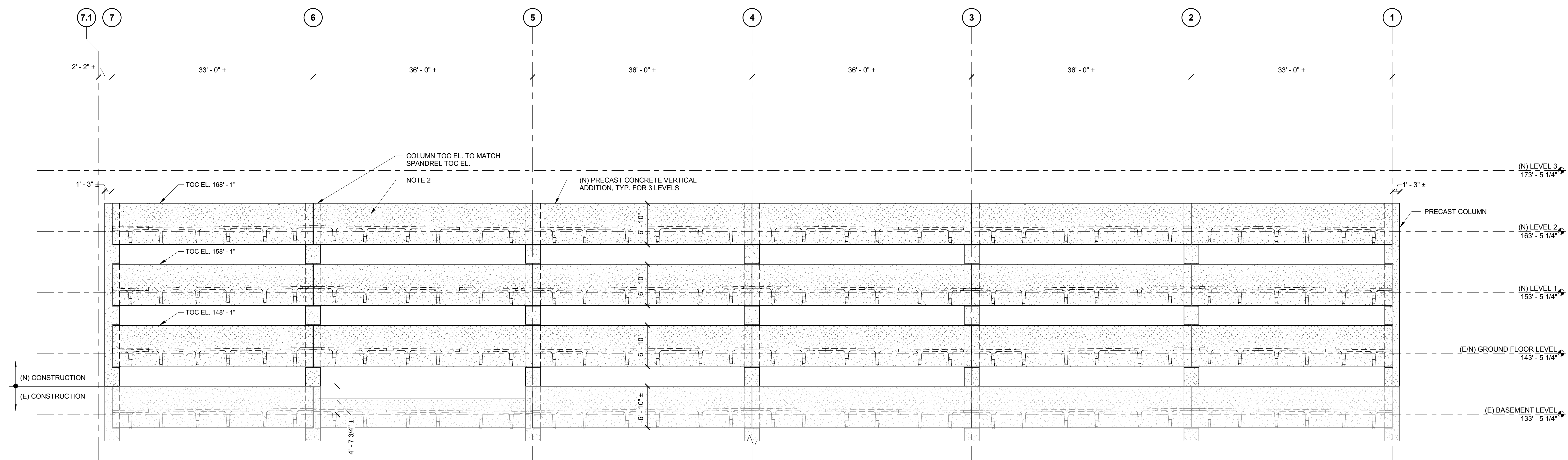

NOTES
1. DEMOLISH/SAWCUT PORTION OF EXISTING WALL PANEL AS INDICATED.
2. SEE ARCHITECTURAL DRAWINGS FOR THIN BRICK AND REVEALS IN PRECAST ELEMENTS.
3. SEE ARCHITECTURAL DRAWINGS FOR OPENING SIZES AND LOCATIONS.

1 NORTH WALL ELEVATION - GRID LINE "A"
1/8" = 1'-0"

3/29/2018 10:12:02 AM I:\2018\Projects\2017\152182.00\MaineMedicalCenter\VISITOR GARAGE\2017 - STRUCT_1\MS20180929.dwg