

- 1 - NOT USED
- 2 - CONGRESS STREET
- 3 - VISITOR GARAGE
- 4 - EAST TOWER
- 5 - CENTRAL UTILITY PLANT
- 6 - ISCAN BUILDING
- 7 - RICHARDS BUILDING
- 8 - MAINE GENERAL BUILDING

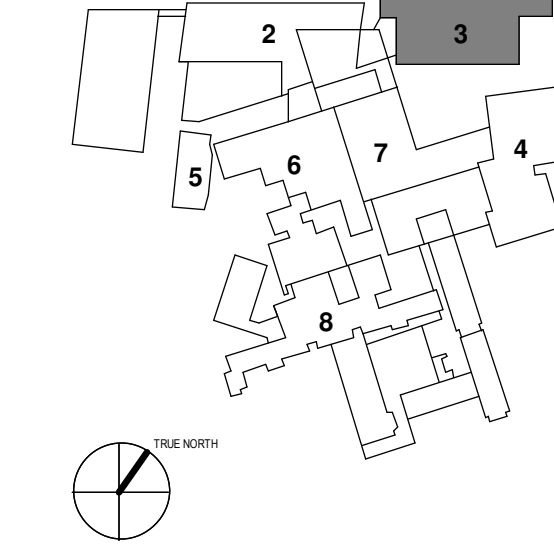

NO	ISSUE	DATE
1	PERMIT SET	03.29.18
2	ADDENDUM #2	01.09.18
3	PERMIT SET	03.09.18

Job Number: 152182.000
 Drawn: TEAM
 Checked: DS/RIS
 Approved: JK

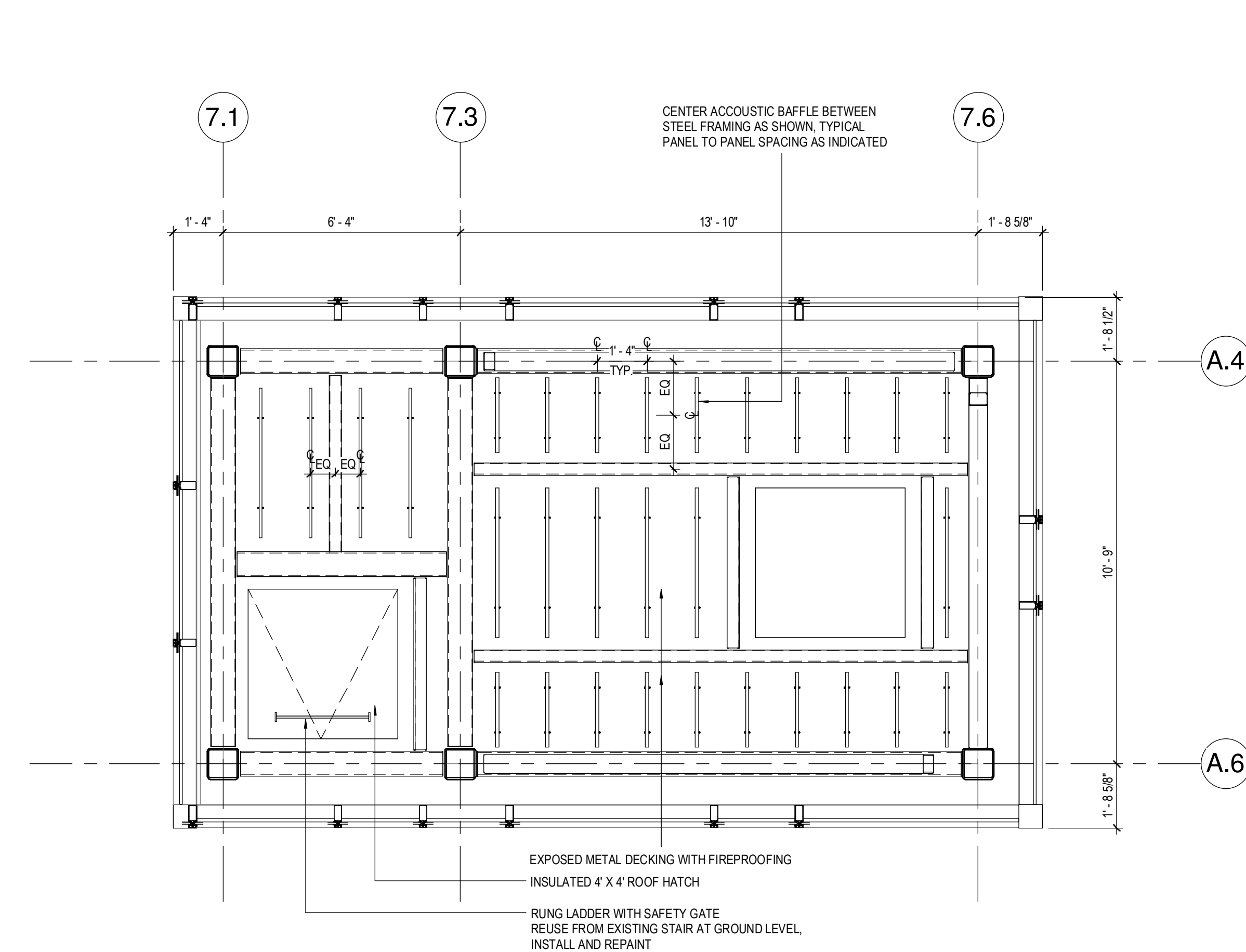

6 EAST STAIR REFLECTED CEILING PLAN DETAIL - LEVEL 2 (NEW)
 3/8" = 1'-0"

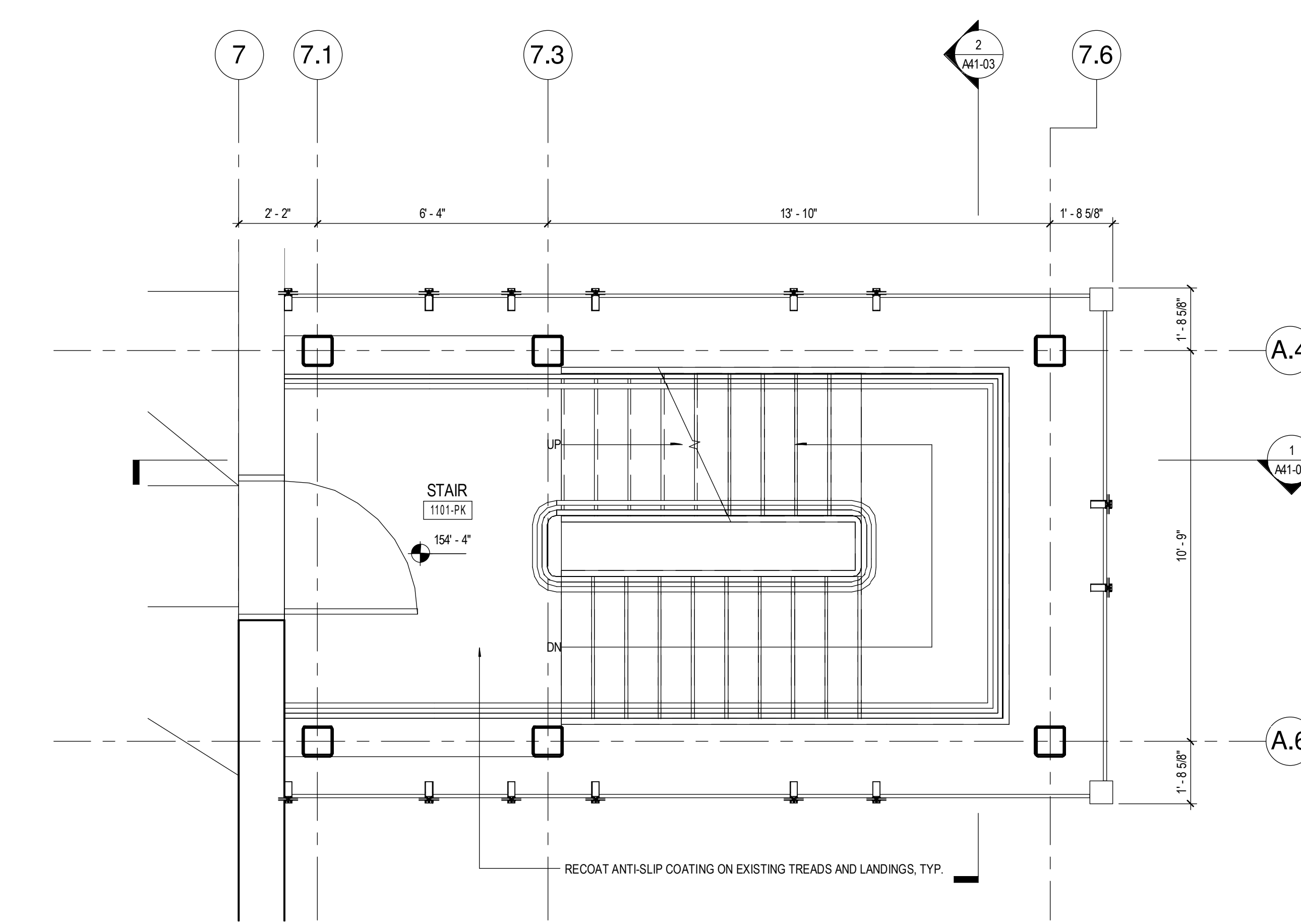

3 EAST STAIR PLAN DETAIL - LEVEL 1 (NEW)
 3/8" = 1'-0"

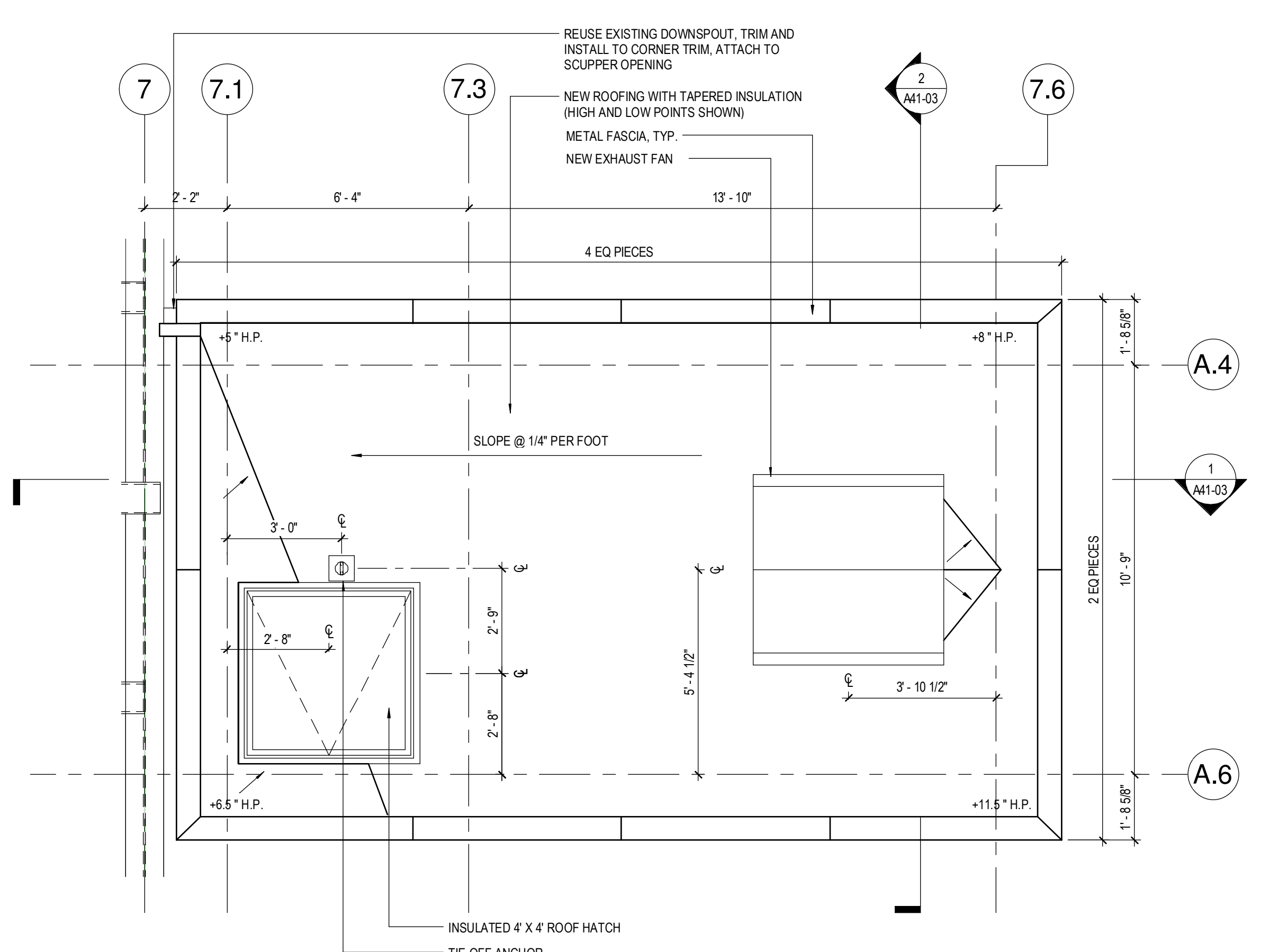

5 EAST STAIR PLAN DETAIL - ROOF (NEW)
 3/8" = 1'-0"

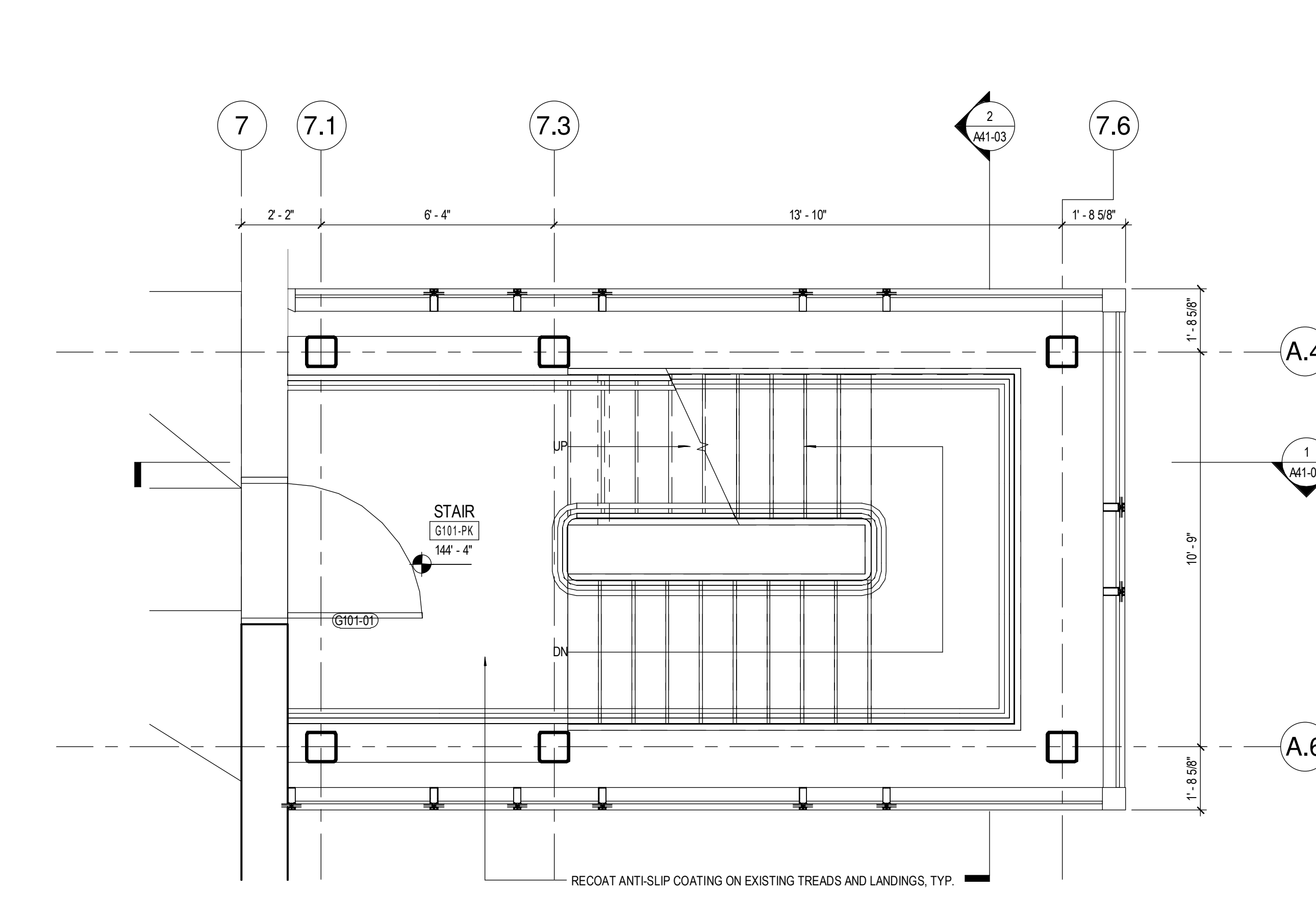

2 EAST STAIR PLAN DETAIL - GROUND FLOOR LEVEL (NEW)
 3/8" = 1'-0"

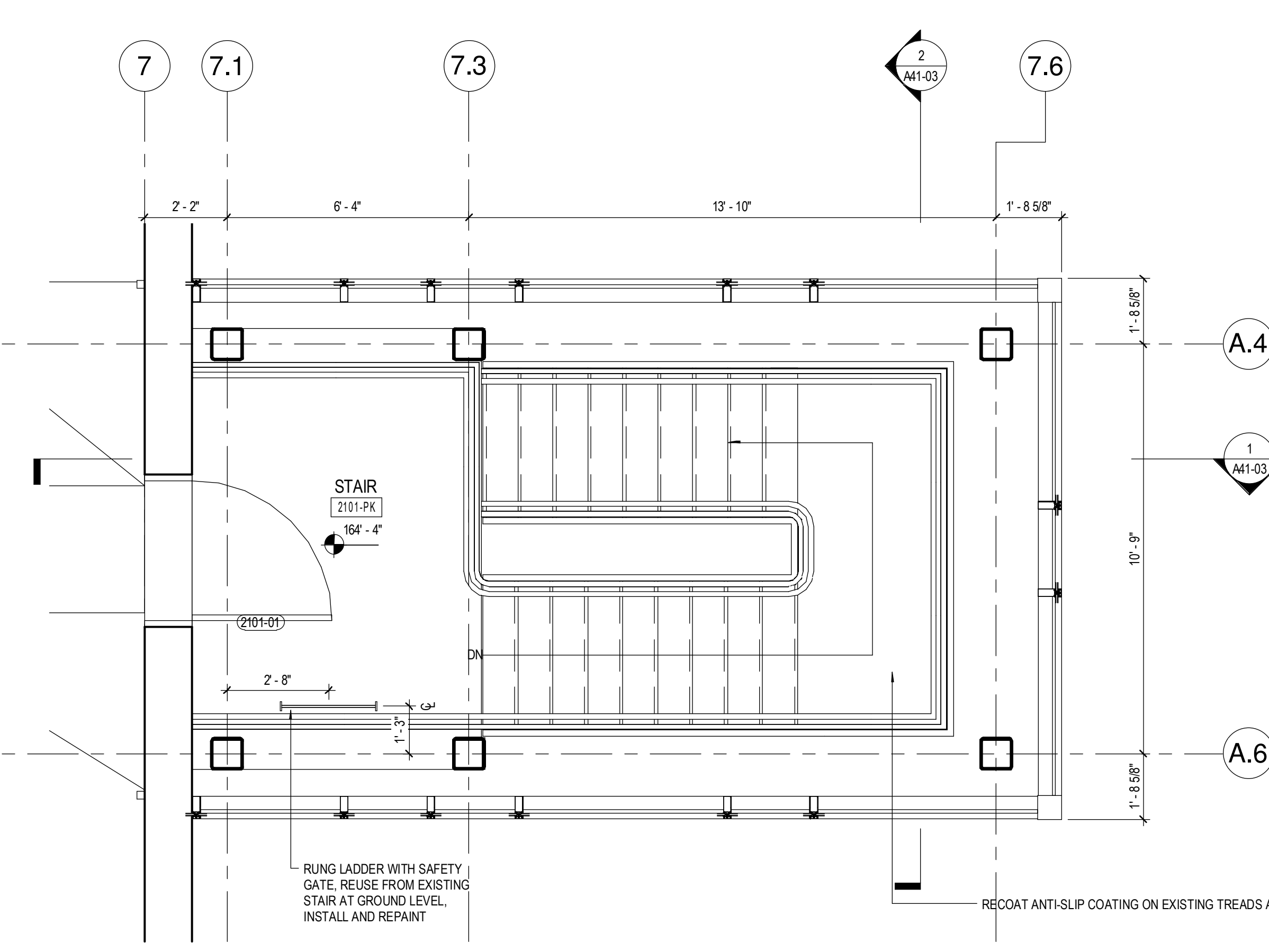

4 EAST STAIR PLAN DETAIL - LEVEL 2 (NEW)
 3/8" = 1'-0"

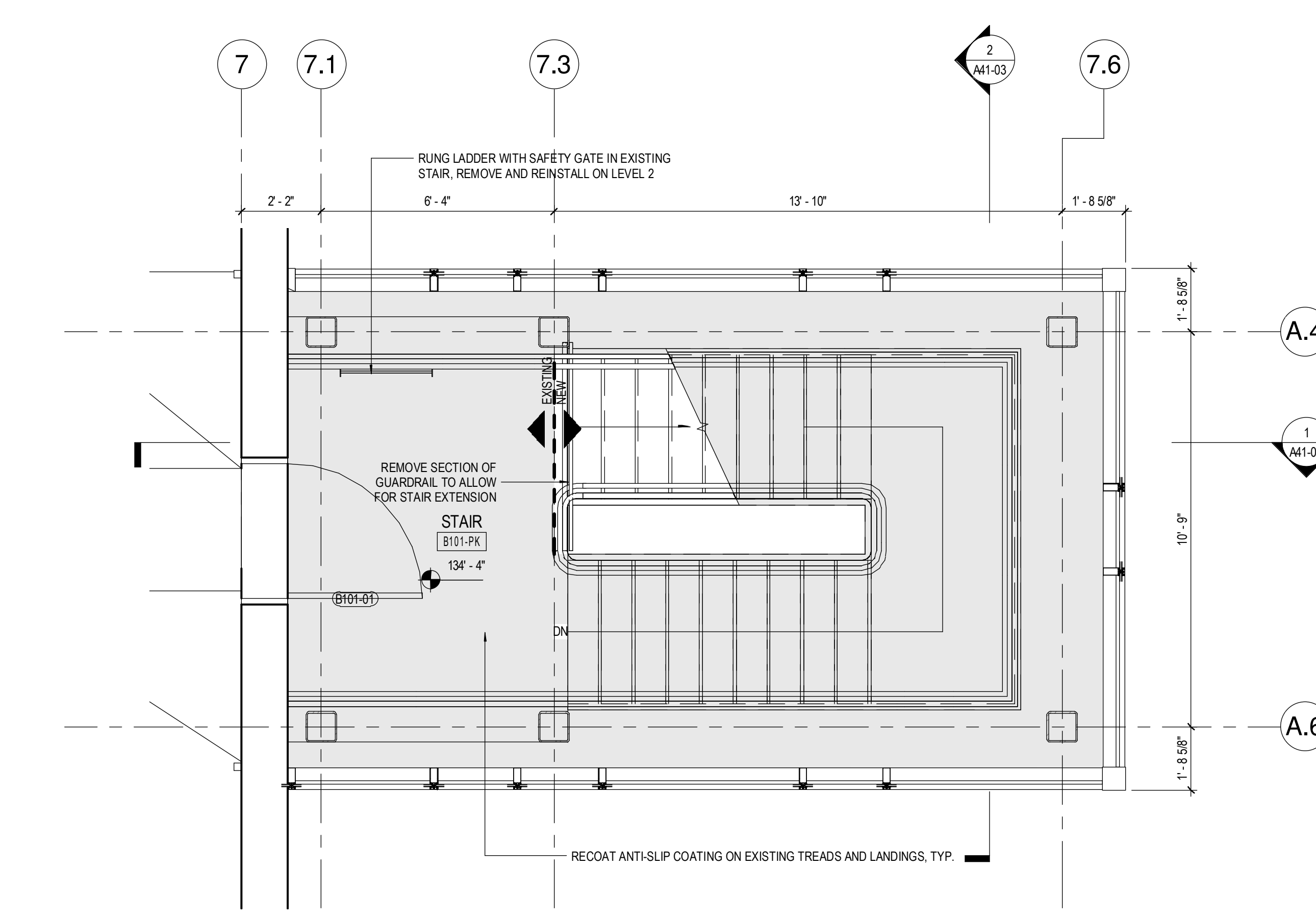

1 EAST STAIR PLAN DETAIL - BASEMENT FLOOR LEVEL (EXISTING / NEW)
 3/8" = 1'-0"