

22 Bramhall Street  
 Portland ME 04102

CONSULTANTS

- CHAIR, LANDSCAPE ARCHITECT  
**Sebago Technics**  
 75 John Roberts Road, Suite 1A,  
 South Portland, ME 04106
- STRUCTURAL ENGINEERING CONSULTANT  
**Simpson Gumpertz & Heger Inc.**  
 41 State Street, Building 1, Suite 500,  
 Waltham, MA 02453
- MEPP ENGINEER/OWNER  
**AKF Group LLC**  
 99 Bedford Street, 2nd Floor, Boston, MA 02111
- CONSTRUCTION MANAGER  
**Turner Construction**  
 2 Seaport Lane, Suite 200, Boston, MA 02210
- ELEVATOR CONSULTANT  
**VDA (Van Deusen & Associates)**  
 101 Summer Street, 4th Floor, Boston, MA  
 02110
- COST ESTIMATOR  
**D. G. Jones International**  
 3 Baldwin Green Common, Suite 202, Woburn, MA 01801

PROJECT TITLE

**Visitor Garage Expansion**  
 22 Bramhall Street  
 Portland ME 04102

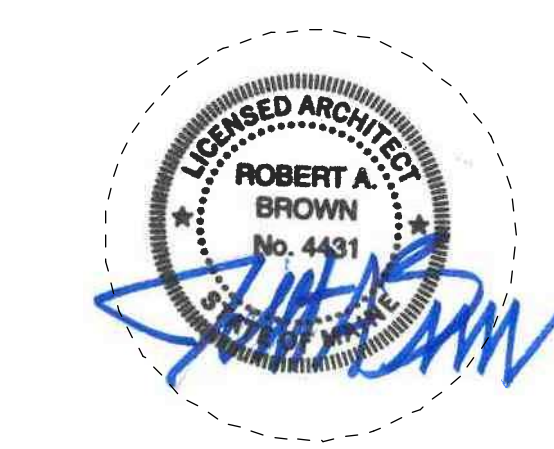

KEY PLANS

PROJECT KEY PLAN

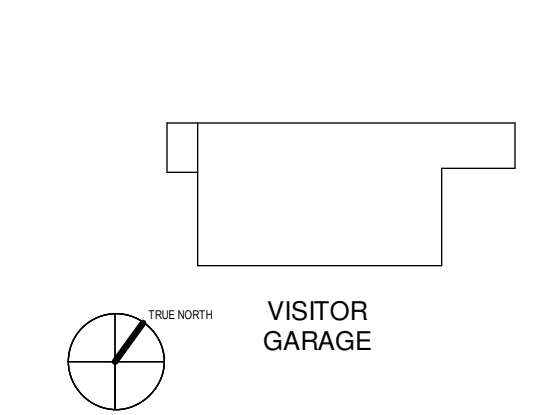

OVERALL KEY PLAN

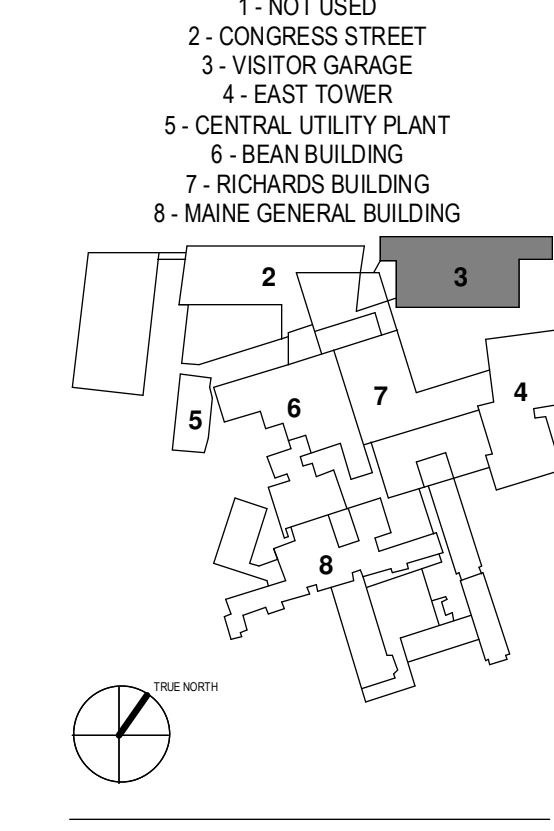

CONSTRUCTION DOCUMENT SET

SEPTEMBER 29, 2017

NO	ISSUE	DATE
PERMIT SET		03.28.16
PERMIT SET		03.08.16
1	ADDENDUM #1	12.05.17

Job Number: 152182.000  
 Drawn: TEAM  
 Checked: DS/RIS  
 Approved: JK

TITLE

**WEST ELEVATION**

SHEET NUMBER

**A20-20**

ELEVATION LEGEND

- F - FALL PROTECTION FENCING
- P - PERFORATED METAL PANELS (SQUARE HOLES), NORTH AND WEST ELEVATIONS
- R - MESH AND CHANNEL METAL RAILINGS (MOUNTED ON PRECAST SPANDRELS)
- S - PRECAST CONCRETE SPANDREL PANELS

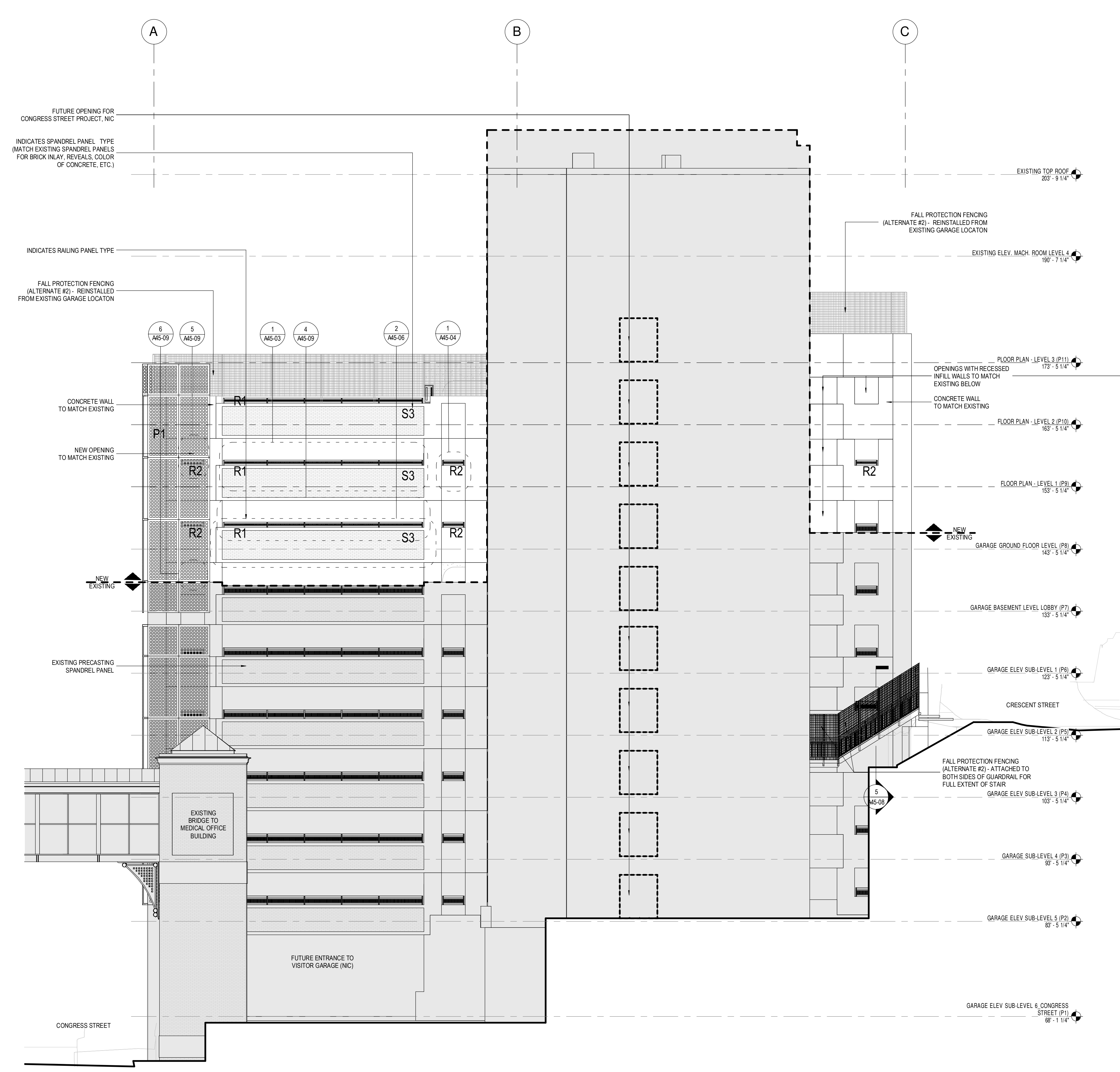

1 WEST - ELEVATION  
 1/8" = 1'-0"