

- 1 - NOT USED
- 2 - CONGRESS STREET
- 3 - VISITOR GARAGE
- 4 - EAST TOWER
- 5 - CENTRAL UTILITY PLANT
- 6 - ISAN BUILDING
- 7 - RICHARDS BUILDING
- 8 - MAINE GENERAL BUILDING

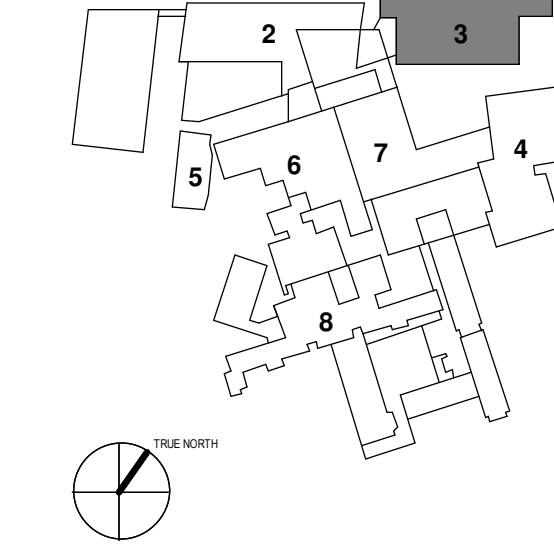

NO.	ISSUE	DATE
PERMIT SET		03.29.16
PERMIT SET		03.09.16
NO.	ISSUE	DATE

Job Number 152182.000
Drawn _____ TEAM
Checked _____ DS/RIS
Approved _____ JK

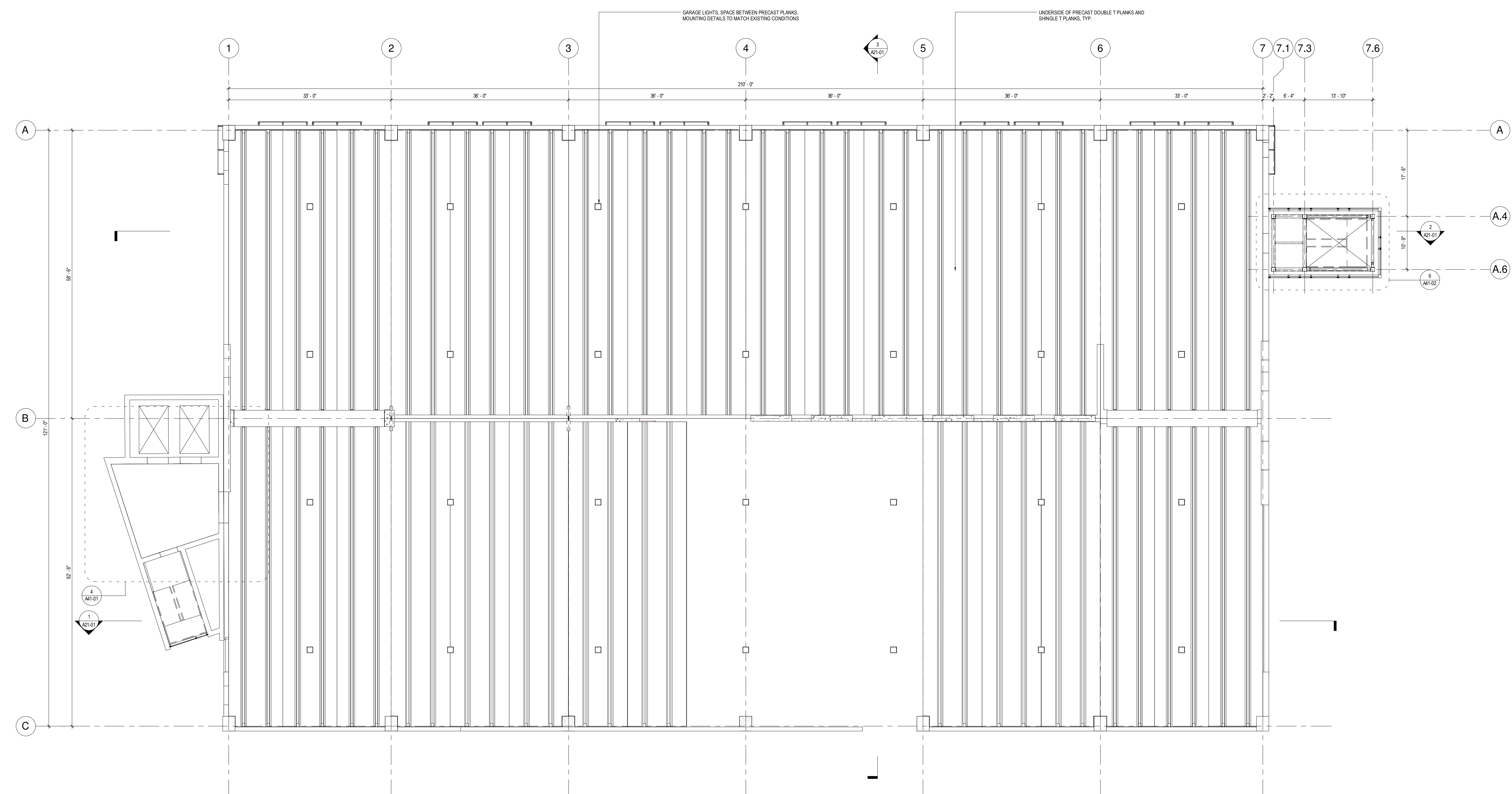

1 REFLECTED CEILING PLAN - TYPICAL (NEW LEVEL)
1/8" = 1'-0"