

- 1 - NOT USED
- 2 - CONGRESS STREET
- 3 - VISITOR GARAGE
- 4 - EAST TOWER
- 5 - CENTRAL UTILITY PLANT
- 6 - ISAN BUILDING
- 7 - RICHARDS BUILDING
- 8 - MAINE GENERAL BUILDING

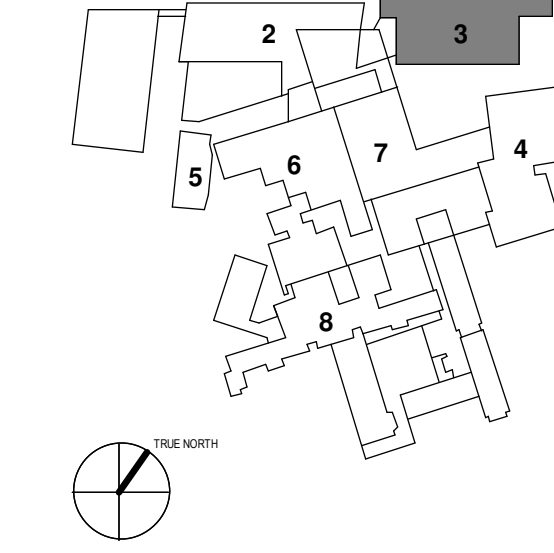

NO.	ISSUE	DATE
PERMIT SET		03.29.16
PERMIT SET		03.09.16
2 - ADDENDUM #2		01.09.16
1 - ADDENDUM #1		12.05.17
NO.	ISSUE	DATE

Job Number: 152182.000  
Drawn: TEAM  
Checked: DS/RIS  
Approved: JK

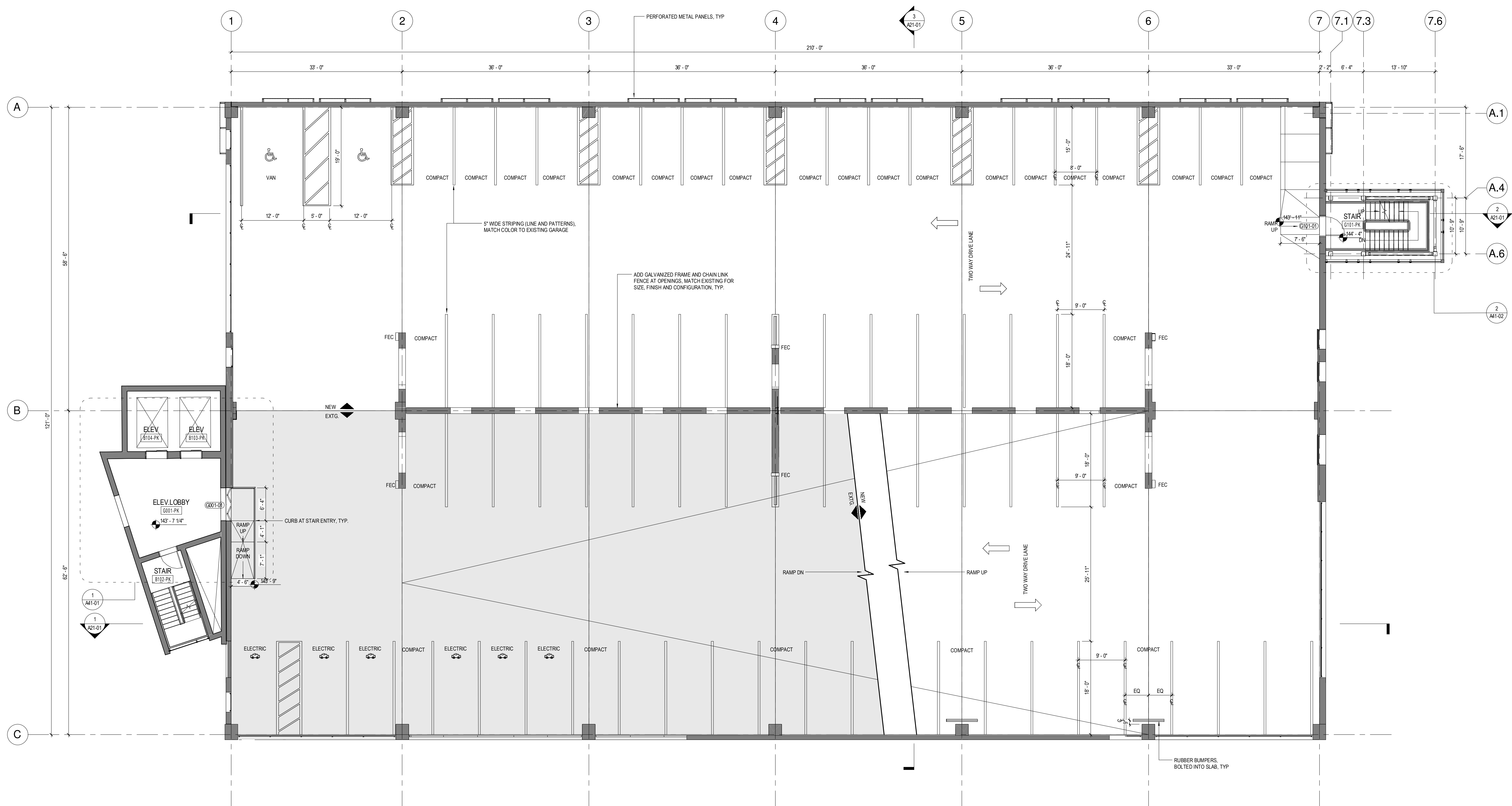

**1 GARAGE GROUND FLOOR LEVEL (EXISTING & NEW)**  
1/8" = 1'-0"