

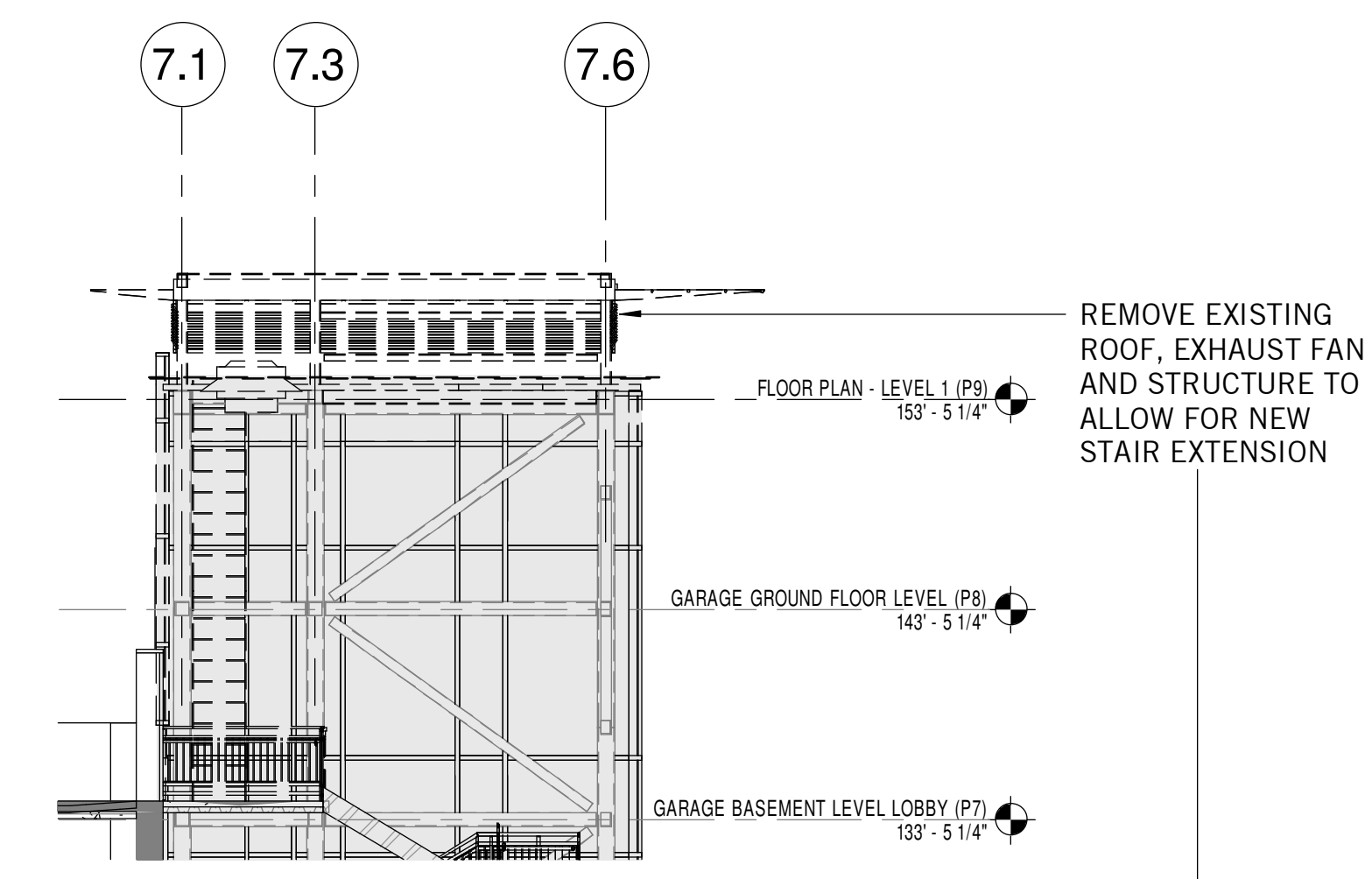

DEMOLITION PLAN LEGEND	
	EXISTING PARTITION TO REMAIN
	EXISTING PARTITION TO BE DEMOLISHED
	EXISTING DOOR AND FRAME TO REMAIN
	EXISTING DOOR AND FRAME TO BE DEMOLISHED

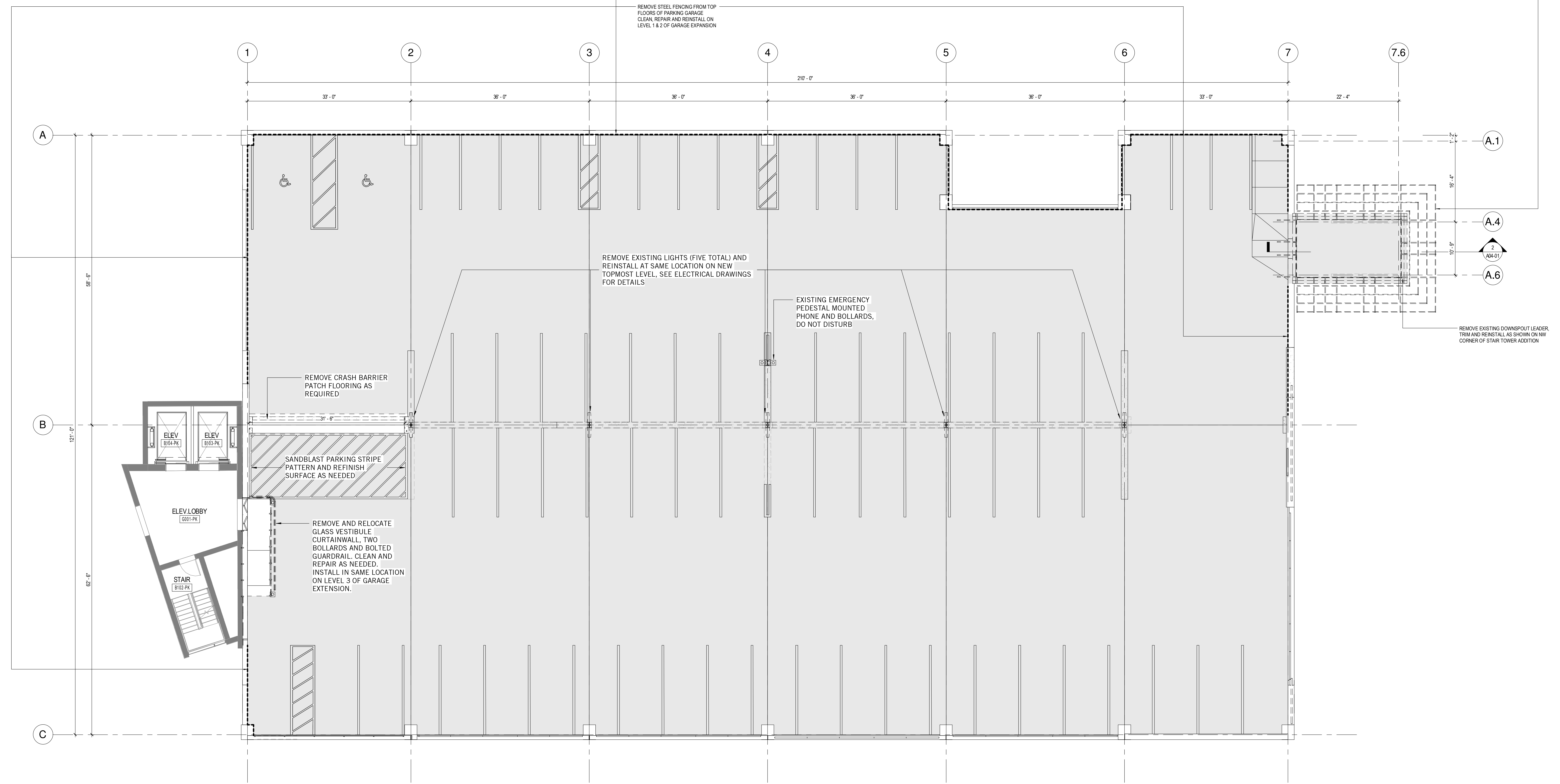

2 STAIR TOWER SECTION  
1/8" = 1'-0"



1 BASEMENT / GROUND FLOOR DEMOLITION PLAN  
1/8" = 1'-0"

22 Bramhall Street  
Portland ME 04102

- CONSULTANTS
- CEVAL LANDSCAPE ARCHITECT  
Sabago Technics  
75 John Roberts Road, Suite 1A,  
South Portland, ME 04106
  - STRUCTURAL ENG. BUILDING ENVELOPE CONSULTANT  
Stimpert Gumpertz & Hepler Inc.  
41 Sayer Street, Building 1, Suite 500,  
Waltham MA 02453
  - MEPP ENGINEER CODE  
AKF Group LLC  
99 Bedford Street, 2nd Floor, Boston MA 02111
  - CONSTRUCTION MANAGER  
Turner Construction  
2 Seaport Lane, Suite 200, Boston MA 02210
  - ELEVATOR CONSULTANT  
VDA (Van Deusen & Associates)  
101 Summer Street, 4th Floor, Boston MA  
02110
  - COST ESTIMATOR  
D. G. Jones International  
3 Baldwin Green Common, Suite 202, Woburn MA 01801

PROJECT TITLE  
**Visitor Garage Expansion**  
22 Bramhall Street  
Portland ME 04102



PROJECT KEY PLAN

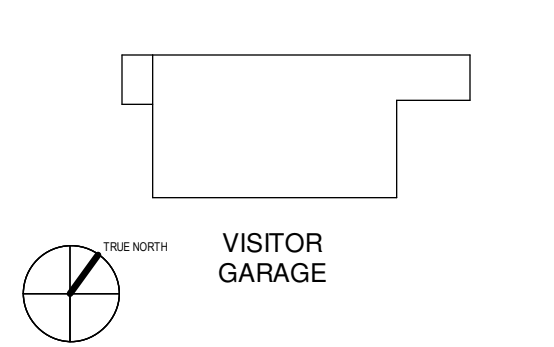

OVERALL KEY PLAN

- 1 - NOT USED
- 2 - CONGRESS STREET
- 3 - VISITOR GARAGE
- 4 - EAST TOWER
- 5 - CENTRAL UTILITY PLANT
- 6 - ISAN BUILDING
- 7 - RICHARDS BUILDING
- 8 - MAINE GENERAL BUILDING

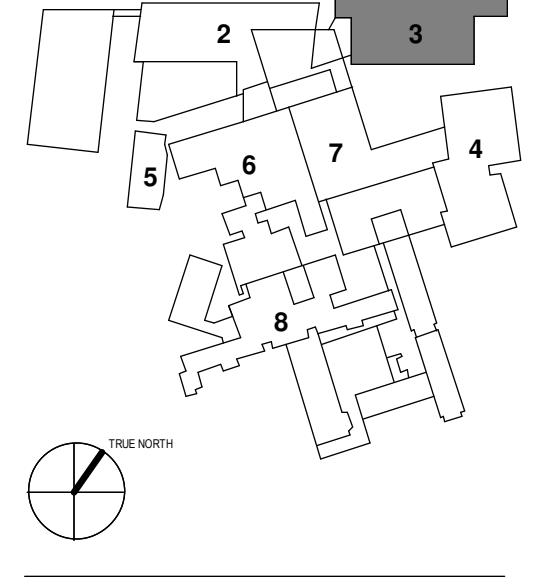

CONSTRUCTION DOCUMENT SET  
SEPTEMBER 29, 2017

NO.	ISSUE	DATE
1	PERMIT SET	03.29.18
2	PERMIT SET	03.09.18
3	ISSUE	DATE
4	ISSUE	DATE

Job Number 152182.000  
Drawn TEAM  
Checked DS/RIS  
Approved JK

TITLE  
**DEMOLITION PLAN & SECTION**

SHEET NUMBER  
**A04-01**