

- 1 - NOT USED
- 2 - CONGRESS STREET
- 3 - VISITOR GARAGE
- 4 - EAST TOWER
- 5 - CENTRAL UTILITY PLANT
- 6 - ISAN BUILDING
- 7 - RICHARDS BUILDING
- 8 - MAINE GENERAL BUILDING

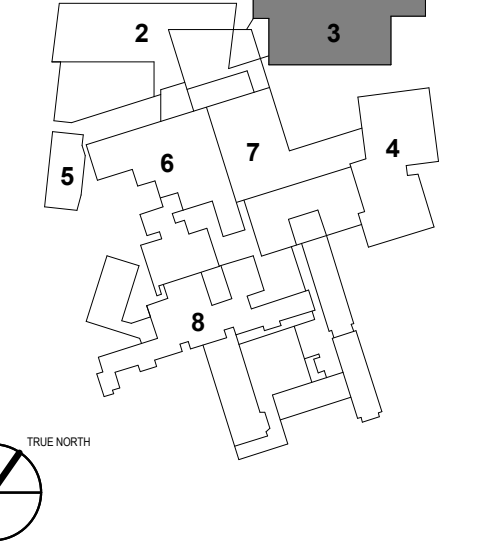

PERMIT SET	03.09.18
NO	ISSUE DATE
Job Number	152182-000
Drawn	NVS
Checked	BMT
Approved	JHT

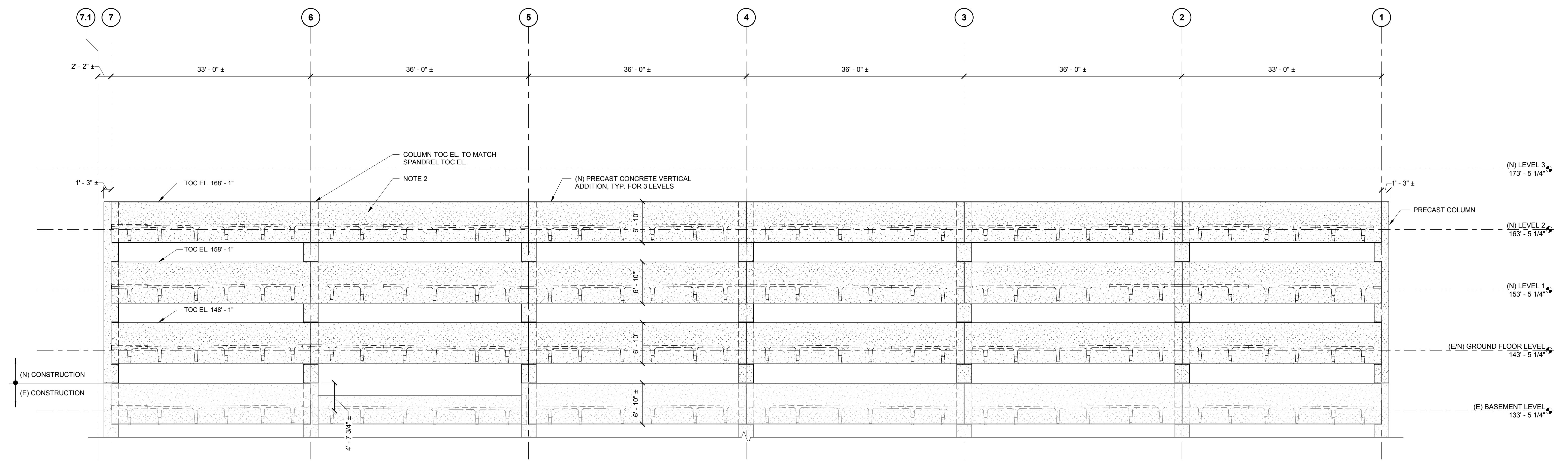

NOTES:
1. DEMOLISH/SAWCUT PORTION OF EXISTING WALL PANEL AS INDICATED.
2. SEE ARCHITECTURAL DRAWINGS FOR THIN BRICK AND REVEALS IN PRECAST ELEMENTS.
3. SEE ARCHITECTURAL DRAWINGS FOR OPENING SIZES AND LOCATIONS.

1 NORTH WALL ELEVATION - GRID LINE "A"
1/8" = 1'-0"

3/20/18 2:24:27 PM
I:\2018\Projects\2017103008.00\MACD\Drawings\Perkins_Sol_Brief\LOCAL_USERS\NVS\Summer15\152182-MHC-VISITOR GARAGE-2017-STRUCT_M30Summer.dwg