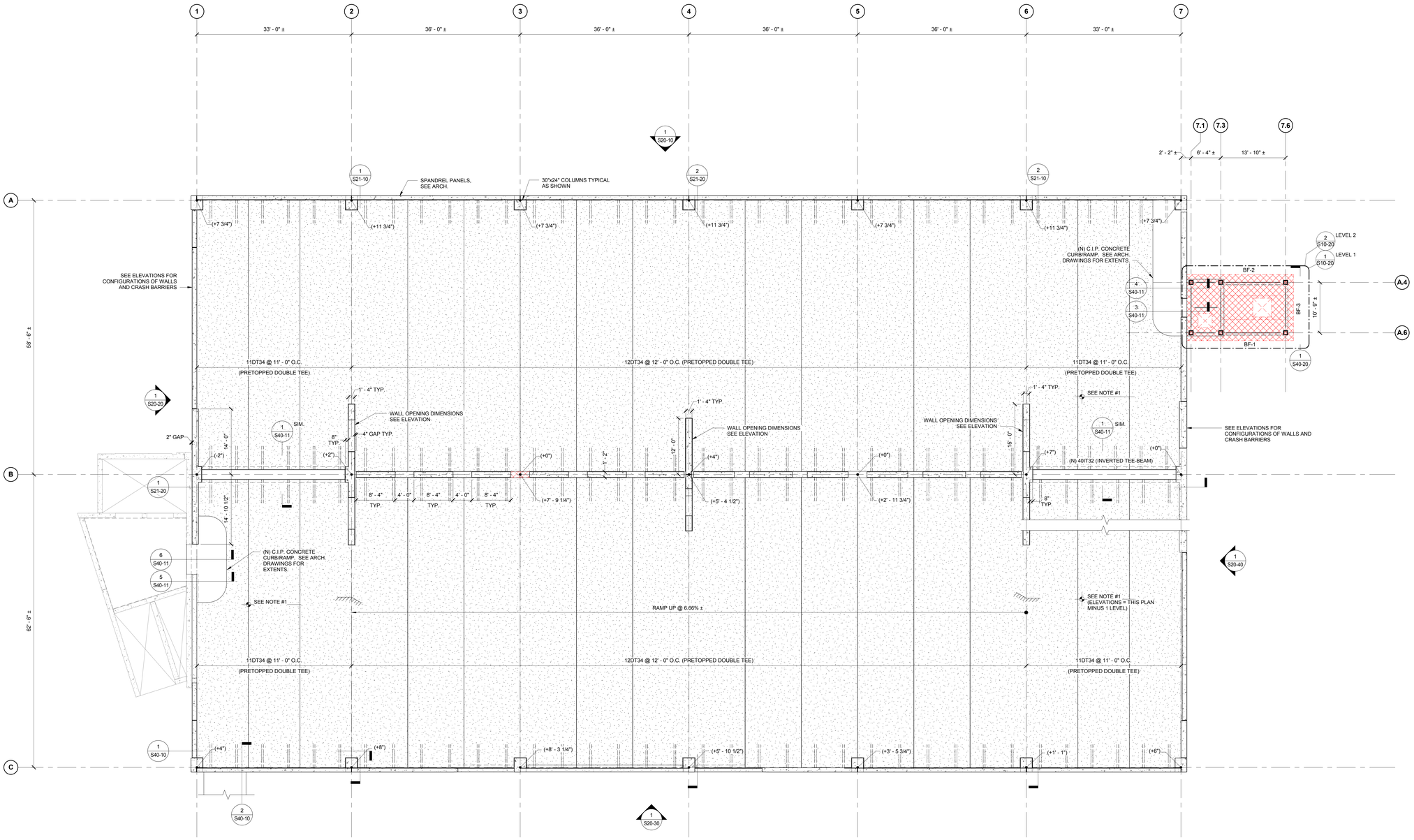

NEW CONSTRUCTION - PRECAST CONCRETE - 1ST AND 2ND LEVELS

1/8" = 1'-0"

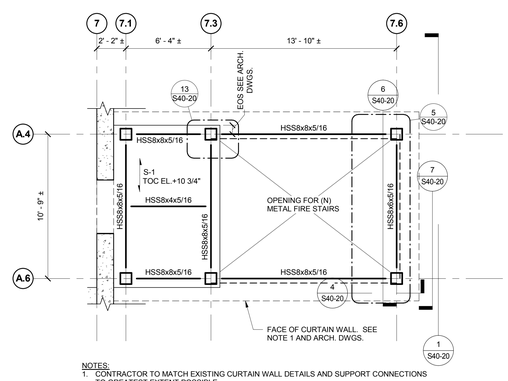

NOTES:
1. CONTRACTOR TO MATCH EXISTING CURTAIN WALL DETAILS AND SUPPORT CONNECTIONS TO GREATEST EXTENT POSSIBLE.
2. TOC EL. = +4 1/2" TYP., UON.

2 EAST STAIR TOWER LEVEL 2 PART PLAN

1/4" = 1'-0"

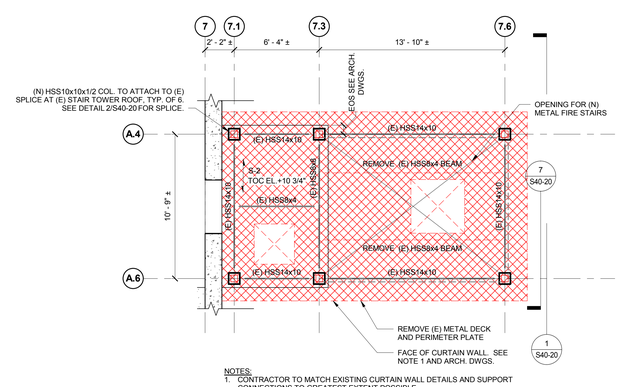

NOTES:
1. CONTRACTOR TO MATCH EXISTING CURTAIN WALL DETAILS AND SUPPORT CONNECTIONS TO GREATEST EXTENT POSSIBLE.
2. TOS EL. = +5 1/2" TYP., UON.

1 EAST STAIR TOWER LEVEL 1 PART PLAN

1/4" = 1'-0"

SLAB NOTE S-1

3 1/4" THICK LIGHTWEIGHT CONCRETE SLAB ON 3" DEEP 20 GA. COMPOSITE METAL DECK (TOTAL DEPTH = 6 1/4"), REINFORCE WITH #3 @ 15" OC EACH WAY.

SLAB NOTE S-2

3 1/4" THICK LIGHTWEIGHT CONCRETE SLAB ON 2" DEEP 20 GA. COMPOSITE METAL DECK (TOTAL DEPTH = 5 1/4"), REINFORCE WITH #3 @ 15" OC EACH WAY.

NOTES:

1. NOMINAL GARAGE FLOOR TOC ELEVATIONS, TO BE FIELD VERIFIED BY CONTRACTOR:

(E) SUB-LEVEL 6:	VARIES
(E) SUB-LEVEL 5:	83' - 5 1/4"
(E) SUB-LEVEL 4:	93' - 5 1/4"
(E) SUB-LEVEL 3:	103' - 5 1/4"
(E) SUB-LEVEL 2:	113' - 5 1/4"
(E) SUB-LEVEL 1:	123' - 5 1/4"
(E) BASEMENT LEVEL:	133' - 5 1/4"
(E/N) GROUND FLOOR LEVEL:	143' - 5 1/4"
(N) FUTURE 1ST FLOOR LEVEL:	153' - 5 1/4"
(N) FUTURE 2ND FLOOR LEVEL:	163' - 5 1/4"
(N) FUTURE 3RD FLOOR / ROOF LEVEL:	173' - 5 1/4"

PERKINS + WILL
225 Franklin Street, Suite 1100
Boston, MA 02110
t 617.478.0300
f 617.478.0321
www.perkinswill.com

CLIENT

Maine Medical Center
MaineHealth

22 Bramhall Street
Portland, ME 04102

CONSULTANTS

CIVIL/ LANDSCAPE ARCHITECT
Sebago Technics
75 John Roberts Road, Suite 1A,
South Portland ME 04106

STRUCTURAL ENG/ BUILDING ENVELOPE CONSULTANT
Simpson Gumpertz & Heger Inc.
41 Seyon Street, Building 1, Suite 500,
Waltham MA 02453

MEP/FP ENGINEER/ CODE
AKF Group LLC
99 Bedford Street, 2nd Floor, Boston MA 02111

CONSTRUCTION MANAGER
Turner Construction
2 Seaport Lane, Suite 200, Boston MA 02210

ELEVATOR CONSULTANT
VDA (Van Deusen & Associates)
101 Summer Street, 4th Floor, Boston MA
02110

COST ESTIMATOR
D. G. Jones International
3 Baldwin Green Common, Suite 202, Woburn MA 01801

PROJECT TITLE

Visitor Garage Expansion
22 Bramhall Street
Portland, ME 04102

STATE OF MAINE
JOHN H. THOMSEN IV
No. 11120
LICENSED
PROFESSIONAL ENGINEER
3-9-2018

KEY PLANS

PROJECT KEY PLAN

OVERALL KEY PLAN

1 - NOT USED
2 - CONGRESS STREET
3 - VISITOR GARAGE
4 - EAST TOWER
5 - CENTRAL UTILITY PLANT
6 - BEAN BUILDING
7 - RICHARDS BUILDING
8 - MAINE GENERAL BUILDING

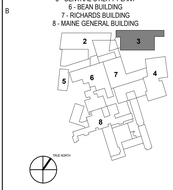

CONSTRUCTION DOCUMENT SET
SEPTEMBER 29, 2017

NO	ISSUE	DATE
	PERMIT SET	03.09.18

Job Number	152182.000
Drawn	NWS
Checked	BMT
Approved	JHT

TITLE

FLOOR PLAN - LEVEL 1 AND 2

SHEET NUMBER

S10-20

Copyright 2018 @ Perkins + Will

3/9/2018 2:34:25 PM
I:\BOS\Projects\2015\150082.00.MMC\C2\Drawings\Working_Set_Revit\LOCAL USERS\NWSchumacher\152182-MMC-VISITOR GARAGE-v2017 - STRUCT_NWSchumacher.rvt