

- OVERALL KEY PLAN
- 1 - NOT USED
 - 2 - CONGRESS STREET
 - 3 - VISITOR GARAGE
 - 4 - EAST TOWER
 - 5 - CENTRAL UTILITY PLANT
 - 6 - SEAN BUILDING
 - 7 - RICHARDS BUILDING
 - 8 - MAINE GENERAL BUILDING

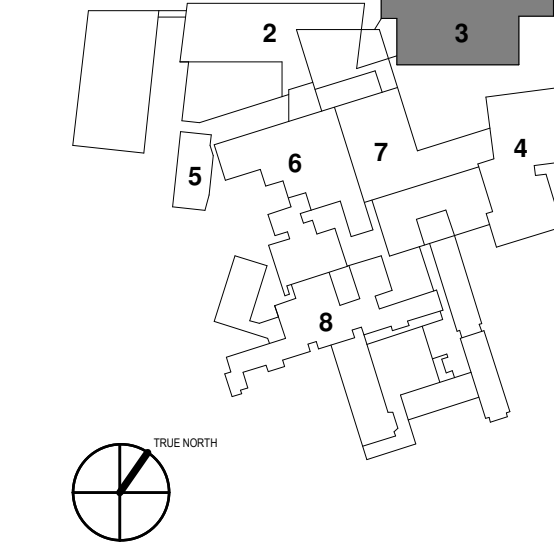

NO.	ISSUE	DATE
PERMIT SET		03.09.18
3 - ADDENDUM #3		02.27.18
2 - ADDENDUM #2		01.09.18
1 - ADDENDUM #1		12.05.17
NO.	ISSUE	DATE

Job Number: 152182.000
 Drawn: TEAM
 Checked: DS-RS
 Approved: JK

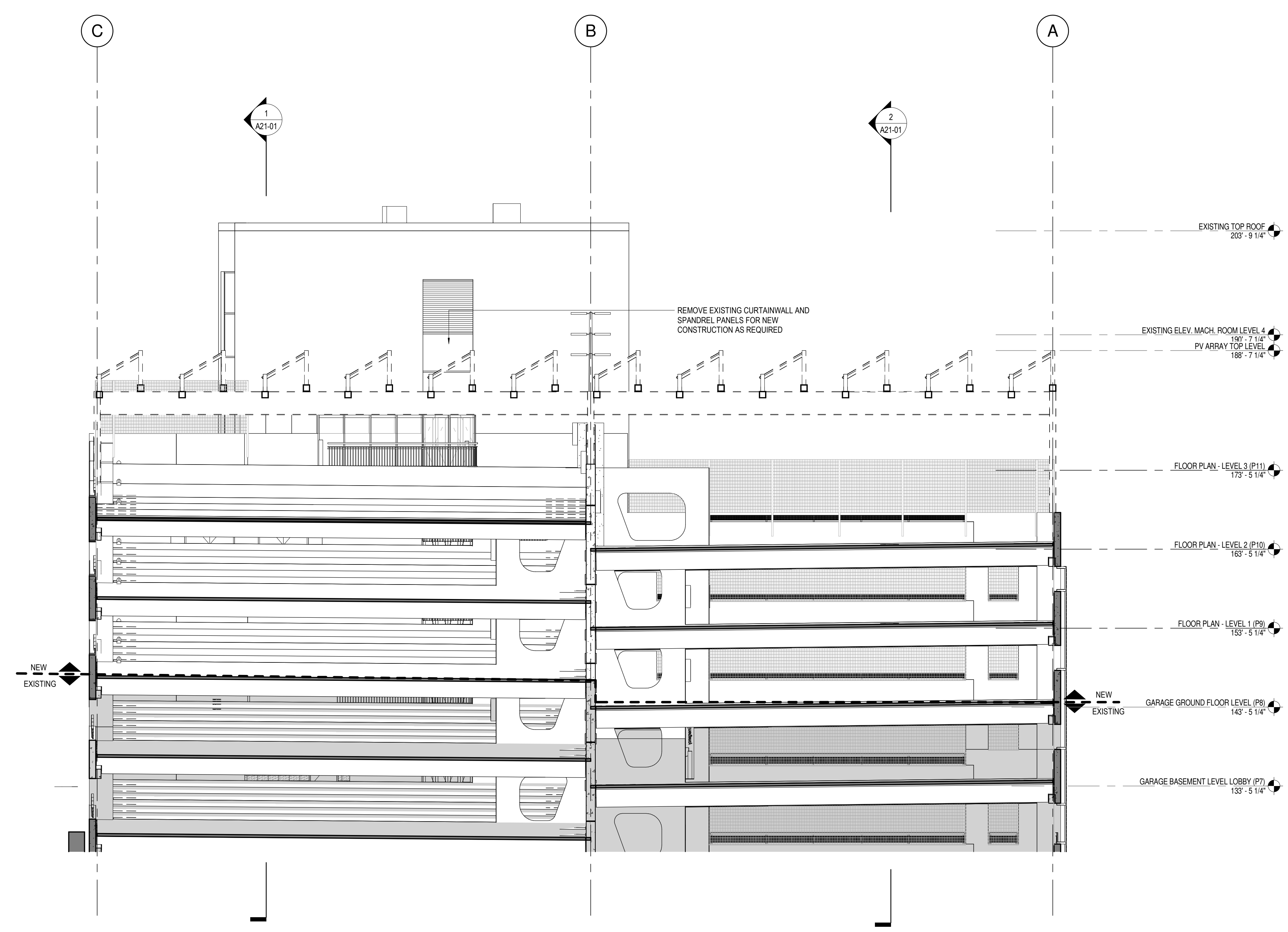

SECTION NORTH/SOUTH
 1/8" = 1'-0"

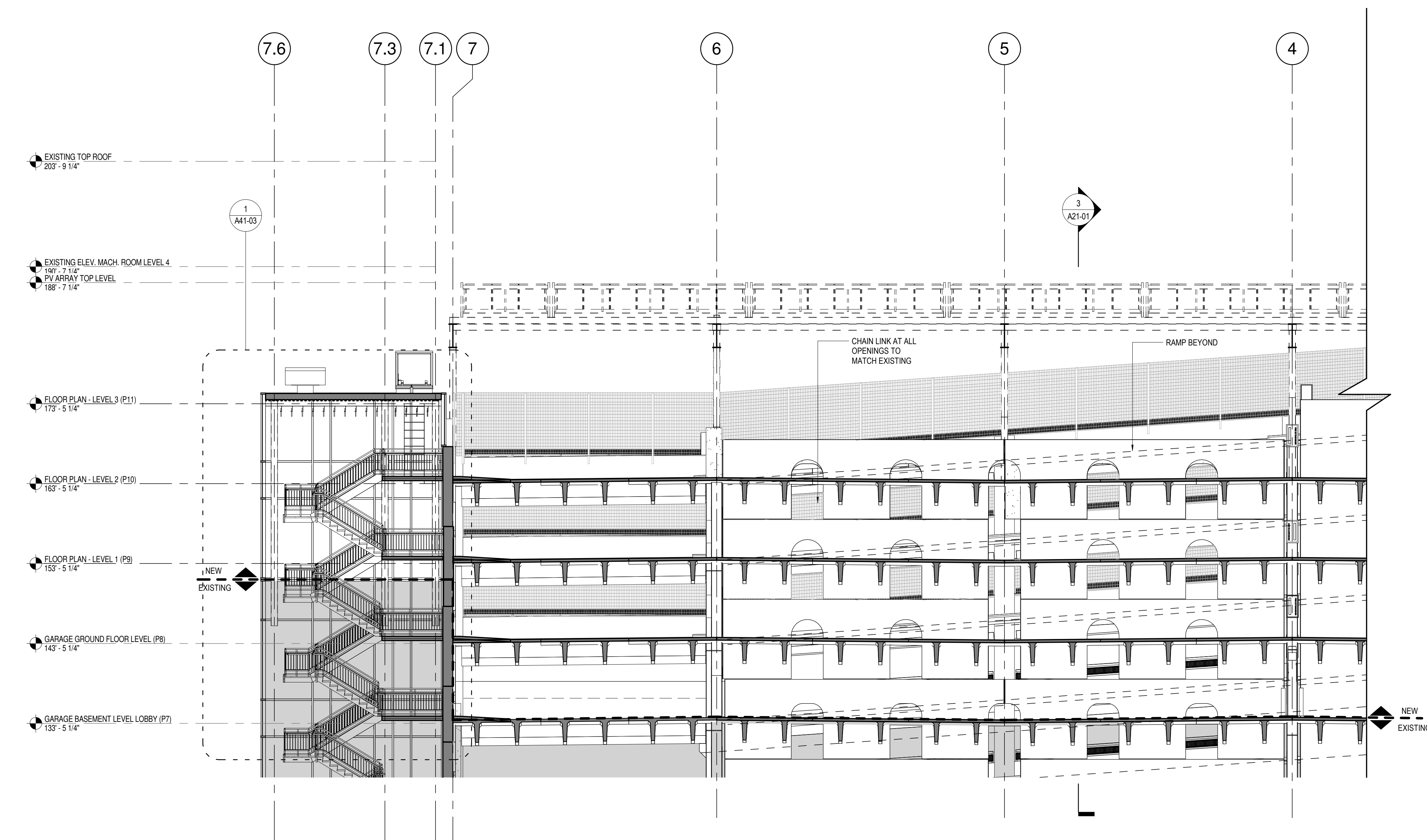

SECTION EAST/WEST THROUGH FLOOR
 1/8" = 1'-0"

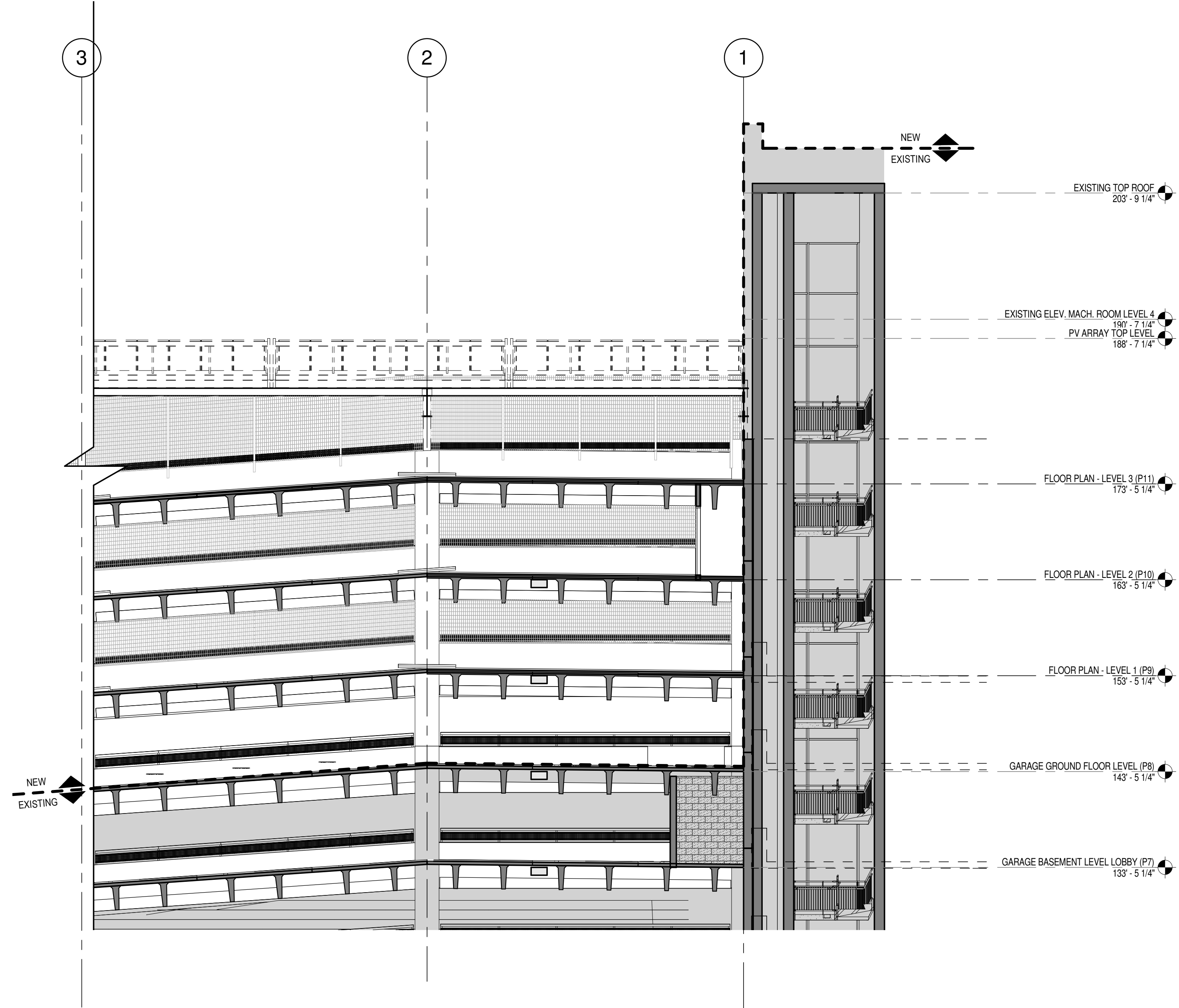

SECTION EAST/WEST THROUGH RAMP
 1/8" = 1'-0"