

TRANSMITTAL

Cives Steel Company — New England Division
Lipman Road
Augusta, ME 04330
Tel. (207)622-6141 Fax. (207)622-2151

Transmittal No. 182218
Cust. Transmittal No. 2
Page 1

TO : Turner Construction Co.

DATE : 03/05/18

Boston, MA

PROJECT : MMCEASTTOWER
CUST. NO. : 310

ATTN : Richard Martineau (rmartineau@tcco.com)

REMARKS : Post to Turner site
Filename is: 182218 - Level 5 and 6 Partial.zip

Gentlemen, We are sending you :

VIA : CUSTOMER WEB SITE
FOR : APPROVAL

Job # 7250 (27)

100, 101, 112, 116, 124, 10000, 10001, 10002, 10003, 10004, 10005, 10006, 10007, 10008,
10009, 10010, 10011, 10012, 10013, 10016, 10017, 10019, 10020, 10022, 10024, 10025, 10026

Job # 7250E (11)

E10-50A, E10-60A, E10-60B, E10-60C, E10-60D, E10-60E, E100A, E100B, E100C,
ED10-50A, ED10-60A

Job # 7251 (33)

150, 151, 152, 153, 154, 155, 156, 157, 158, 159, 160, 161, 162, 163, 164, 165, 166, 167, 168, 169,
170, 171, 172, 173, 174, 175, 176, 177, 178, 179, 180, 181, 182

**ALL OF THESE E-DRAWINGS
ARE FOR REFERENCE ONLY
TO THE PIECE DRAWINGS
THAT ARE BEING SUBMITTED
FOR APPROVAL WITH THIS
PACKAGE - RJM**

TURNER CONSTRUCTION COMPANY

Reviewed for General Acceptance only. This review does not relieve the Subcontractor of the responsibility for making the work conform to the requirements of the contract. The Subcontractor is responsible for all dimensions, correct fabrication and accurate fit with the work of other trades.

SUBJECT TO ARCHITECTS APPROVAL

Signed rmartineau Date Mar 06, 2018

Submittal No. 051200-0005-0

COPY : Turner

Cives Steel Company — New England Division

BY : Cary Grant - MLS
TITLE : Chief Draftsman

AB
B
BK
BP
C
CP
F
G
H
LP
M
P
PG
SR
T
TM
V
X
CR
DW
FP
GR
HR
LA
RC
RP
SB
ST
TP

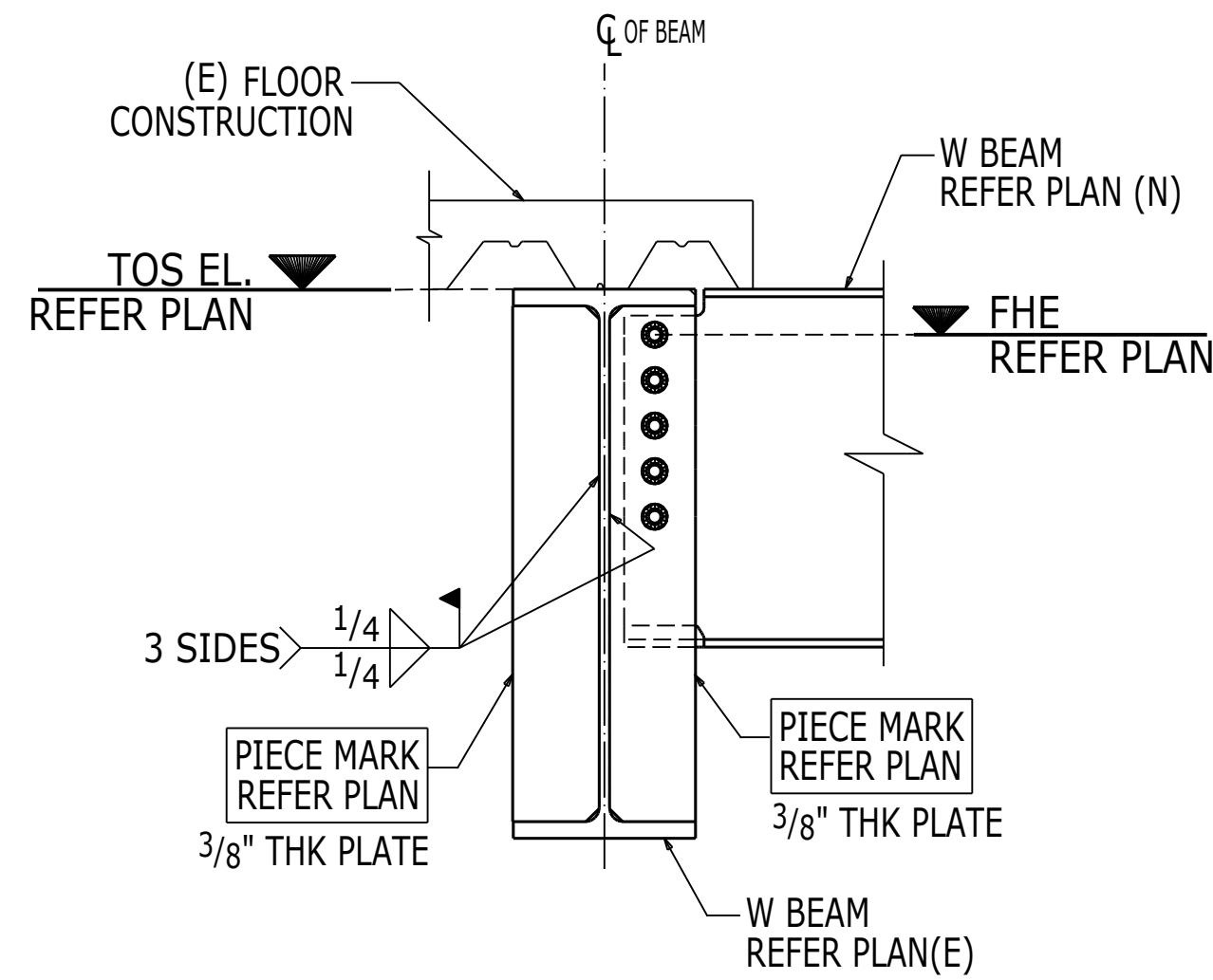

1 SECTION VIEW
E100A REF:7/S30-04

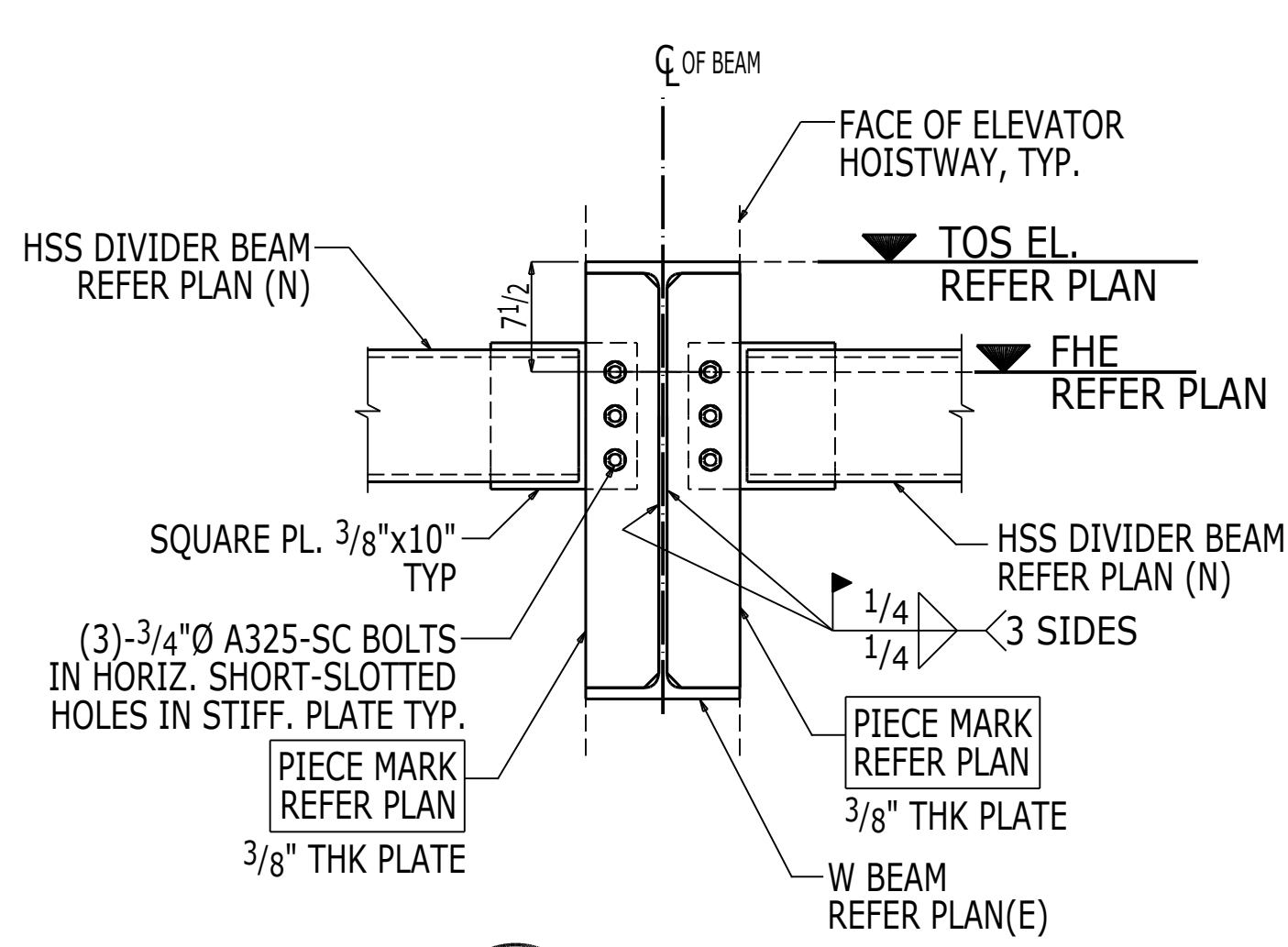

2 SECTION VIEW
E100A REF:8/S30-04

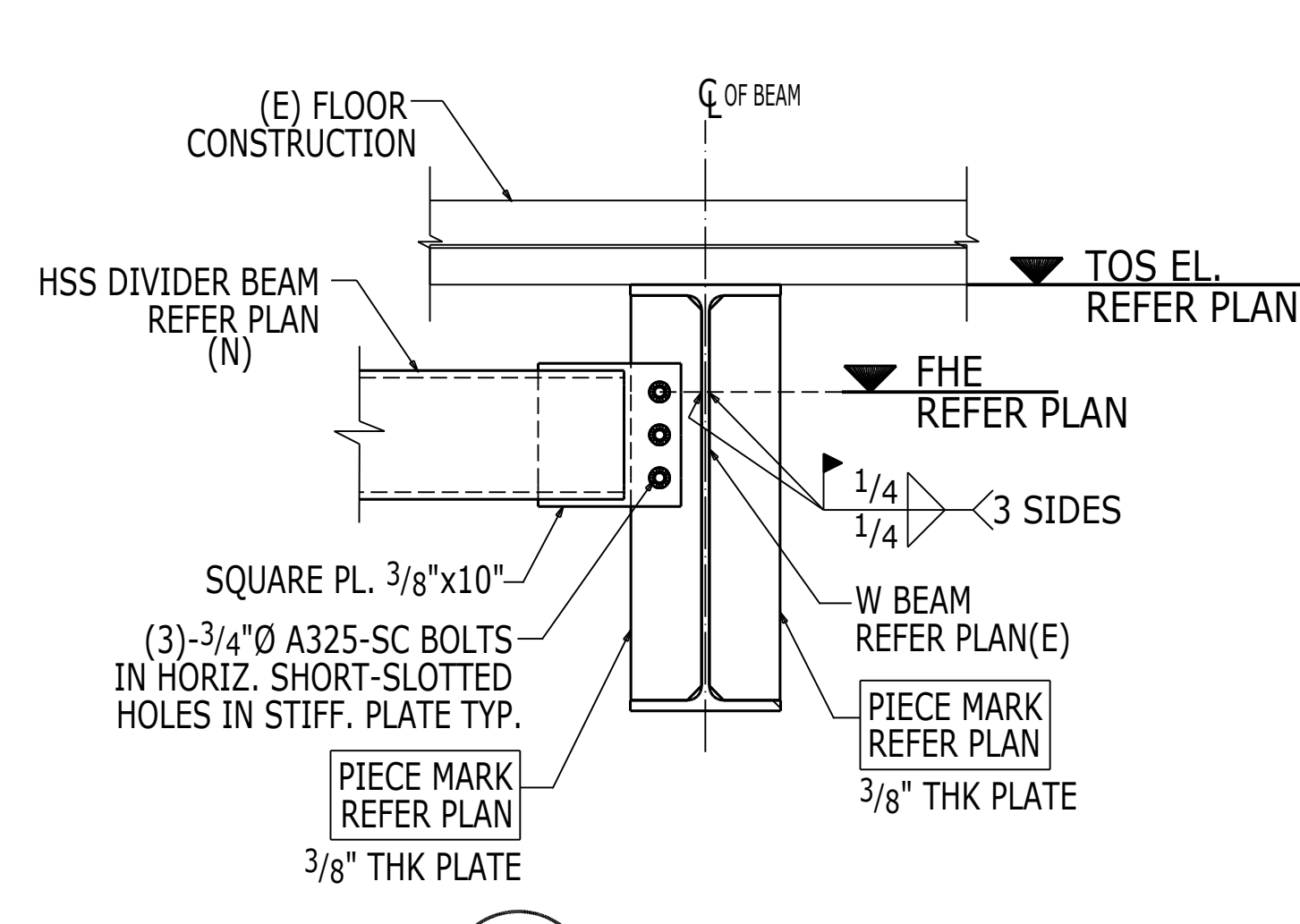

3 SECTION VIEW
E100A REF:9/S30-04

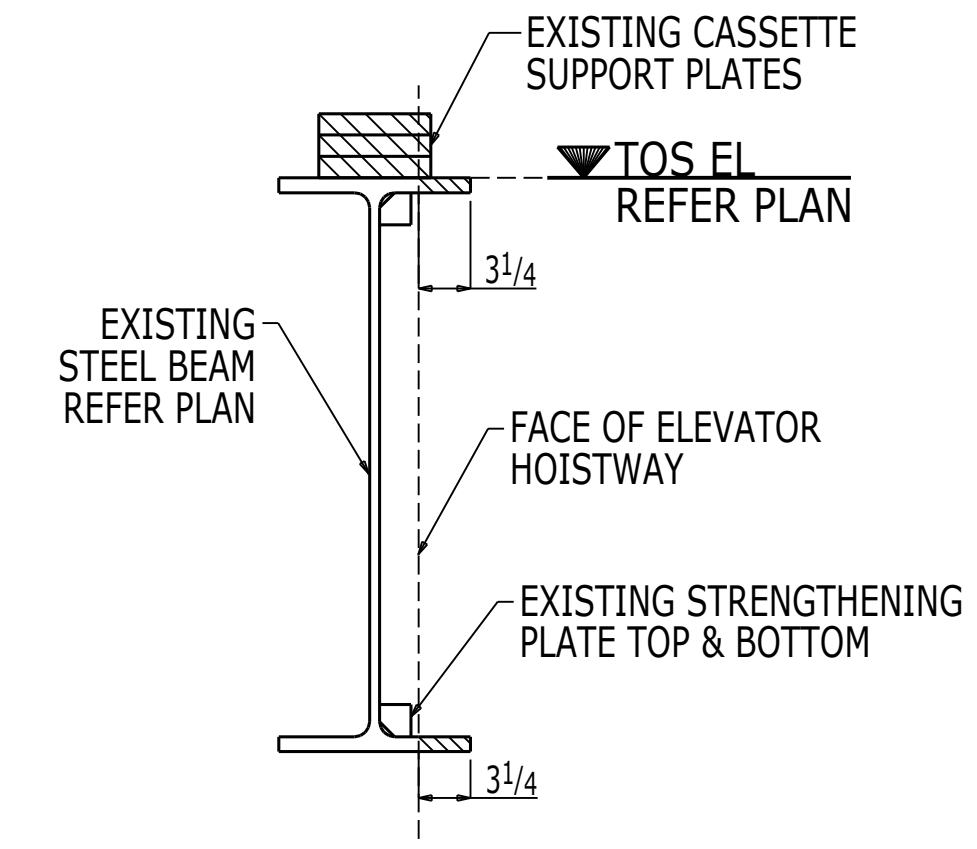

4 SECTION VIEW
E100A REF:11/S30-04

NOTE:ERECTOR TO FIELD CUT PORTION OF BEAM FLANGES & FIELD REMOVE CASSETTE SUPPORT PLATES AS SHOWN IN HATCHED PORTION & PLAN.

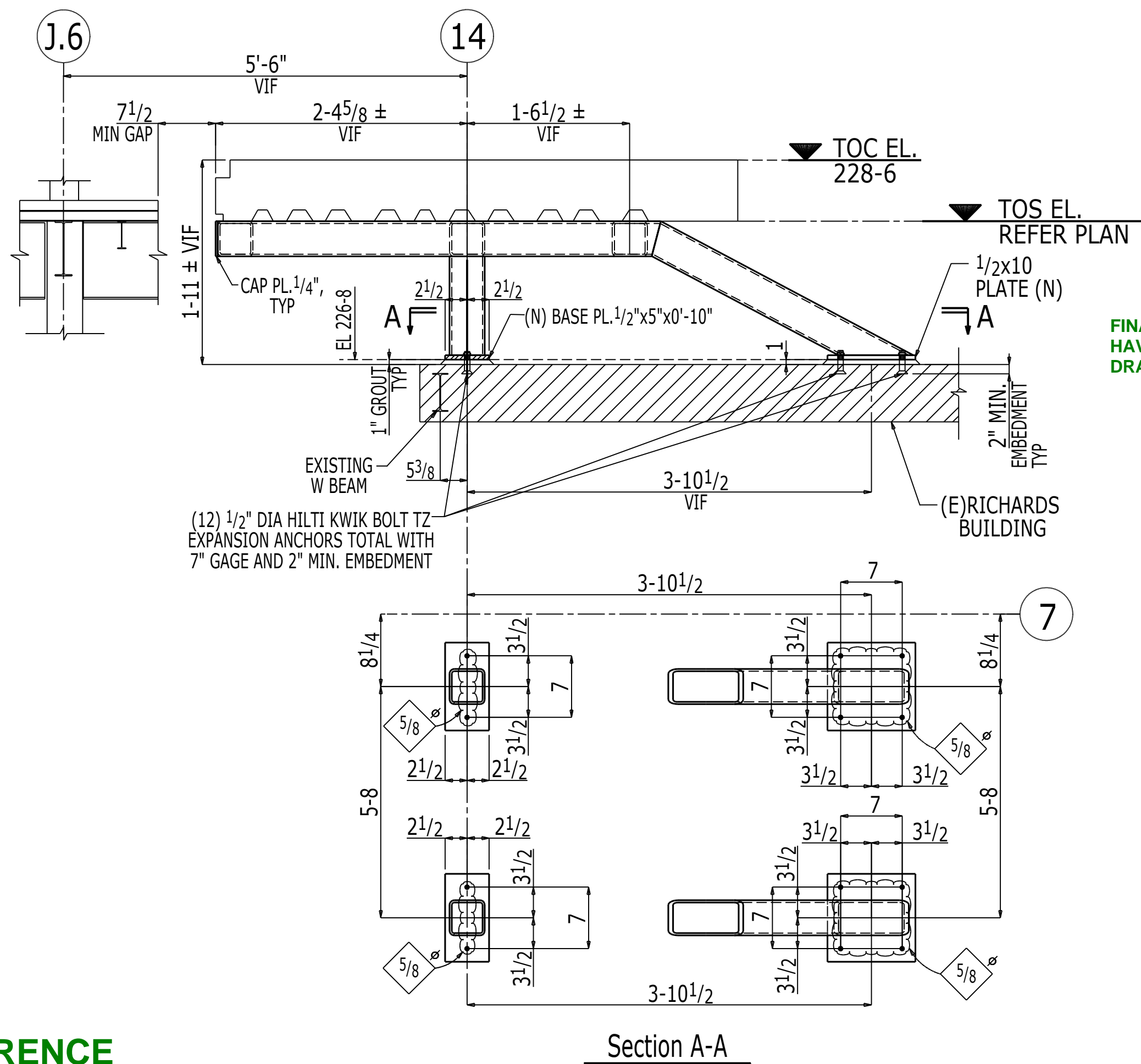

5 SECTION VIEW
E100A REF:4/S30-06

FINAL CONDITIONS AT RICHARDS BUILDING WILL HAVE TO BE VERIFIED AND INCLUDED ON THIS DRAWING PRIOR TO A FORMAL APPROVAL - RJM

THIS DRAWING IS FOR REFERENCE ONLY - FORMAL APPROVAL OF THIS DOCUMENT TO FOLLOW UNDER SEPERATE SUBMITTAL COVER - RJM

TURNER CONSTRUCTION COMPANY
Reviewed for General Acceptance only. This review does not relieve the Subcontractor of the responsibility for making the work conform to the requirements of the contract. The Subcontractor is responsible for all dimensions, correct fabrication and accurate fit with the work of other trades.
SUBJECT TO ARCHITECTS APPROVAL
Signed: rmartineau Date: Mar 06, 2018
Submittal No. 051200-0005-0

JOB NO.	DRG NO.
7272	E100A

ENG. REF. DRG. No. S10-50

0	ORIGINAL ISSUE	03-01-18	PLR	KKR	NV
REV	REMARKS	DATE	DWN	CHK	APP

GENERAL NOTES	
This indicates which side a single plate shear connector occurs.	
DESCRIPTION : SECTION DETAILS	DRAWN BY : KSR DATE : FEB 2018
JOB : MMC-EAST TOWER 22 Bramhall Street Portland, ME	CHECKED BY : DLP DATE : FEB 2018
CUSTOMER : Turner Construction Co.	APPROVED BY : NV DATE : FEB 2018
	JOB NO. : 7272 DRG. NO. : E100A
NEW ENGLAND DIVISION	Fab: Cives_2015.25_Fab Job: Maine Medical Center REV: 0

AB
B
BK
BP
C
CP
F
G
H
LP
M
P
PG
SR
T
TM
V
X
CR
DW
FP
GR
HR
LA
RC
RP
SB
ST
TP

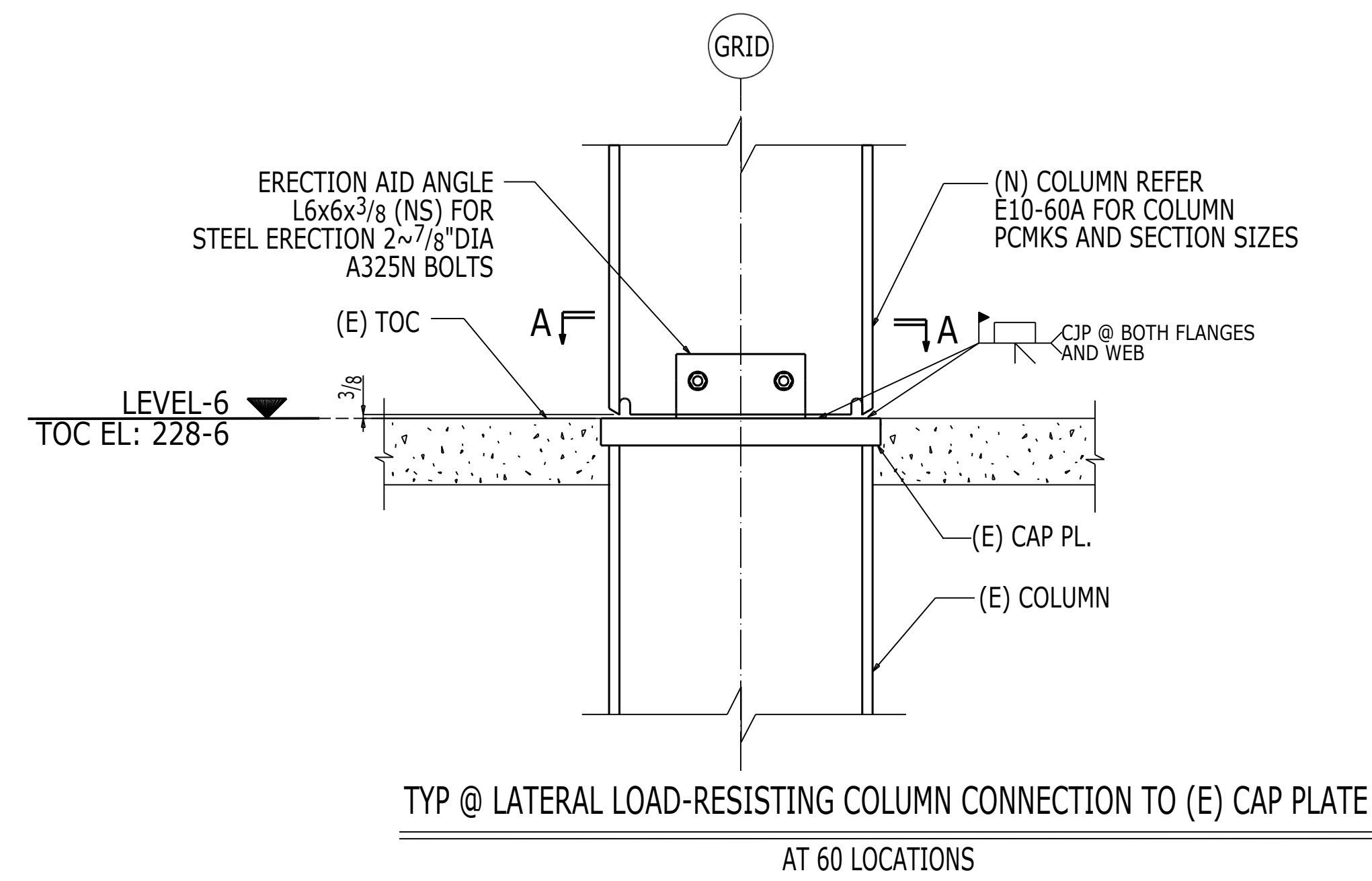

1 COLUMN SPLICE SECTION
E100C REF:5/S20-02

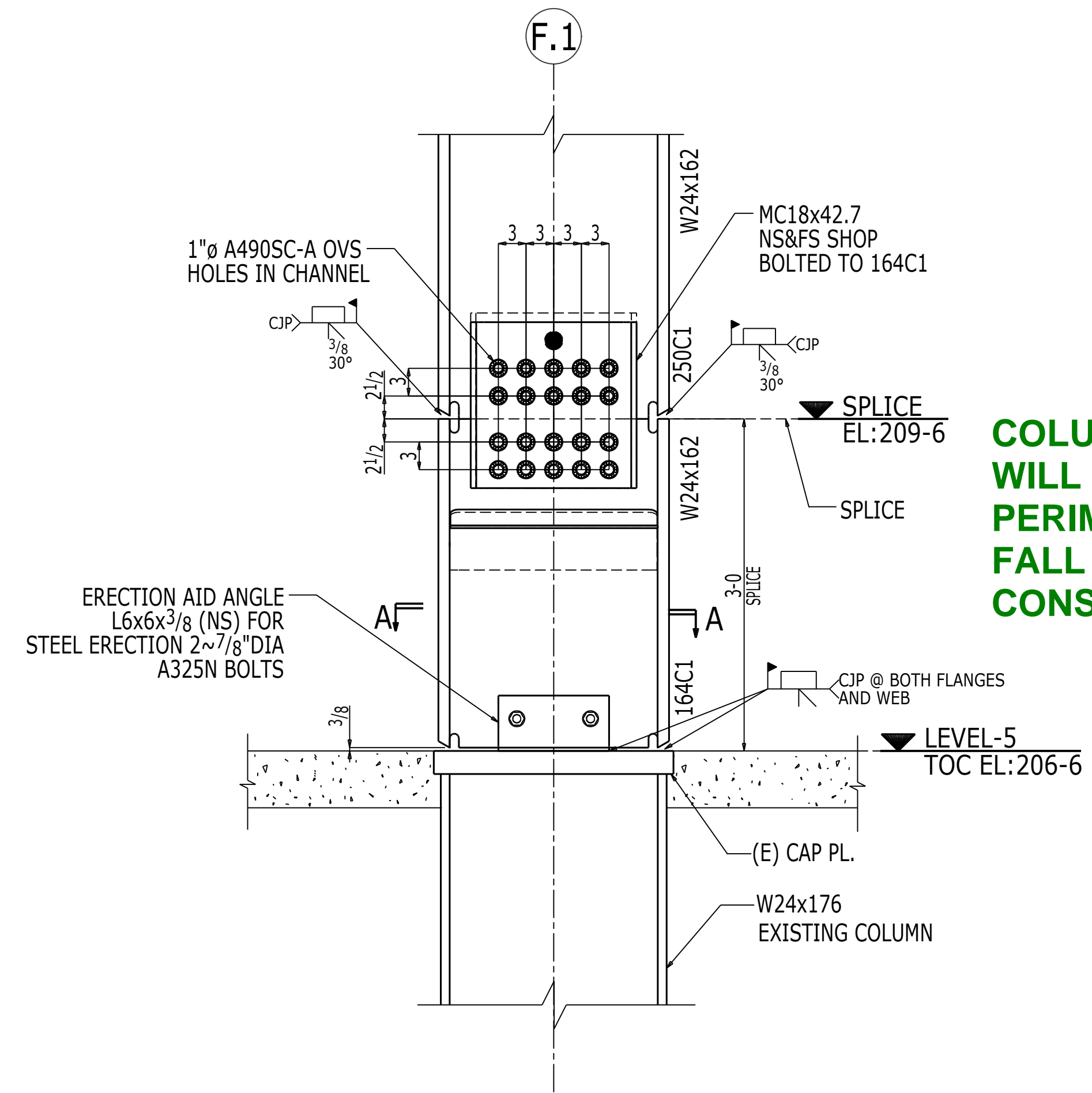
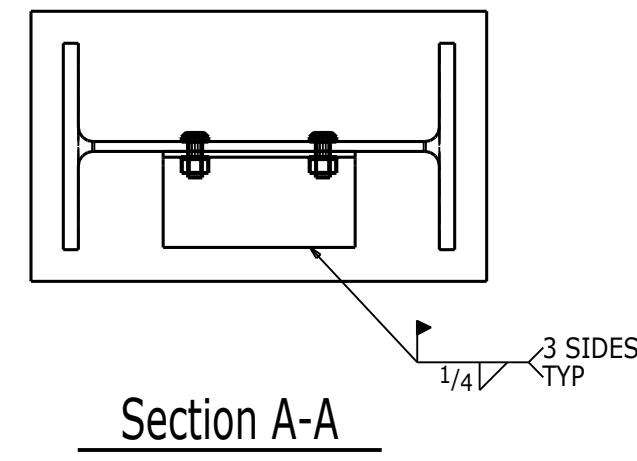

2 COLUMN SPLICE SECTION
E100C REF:P26

COLUMN STUBS AT INTERIOR COLUMNS WILL BE 3' HIGH, COLUMN STUBS AT PERIMETER WILL BE 6' HIGH TO SUPPORT FALL PROTECTION CABLES DURING THE CONSTRUCTION - RJM



THIS DRAWING IS FOR REFERENCE ONLY - FORMAL APPROVAL OF THIS DOCUMENT TO FOLLOW UNDER SEPERATE SUBMITTAL COVER - RJM

TURNER CONSTRUCTION COMPANY
Reviewed for General Acceptance only. This review does not relieve the Subcontractor of the responsibility for making the work conform to the requirements of the contract. The Subcontractor is responsible for all dimensions, correct fabrication and accurate fit with the work of other trades.
SUBJECT TO ARCHITECT'S APPROVAL
Signed: *martineau* Date: Mar 06, 2018
Submittal No. 051200-0005-0

JOB NO.	DRG. NO.
7272	E100C

ENG. REF. DRG. No. S20-02, S10-50, S10-60

REV	REMARKS	DATE	DWN	CHK	APP
0	ORIGINAL ISSUE	03-01-18	PLR	KKR	NV

GENERAL NOTES																	
 This indicates which side a single plate shear connector occurs.																	
DESCRIPTION : COLUMN SPLICE DETAILS AT LEVEL-5&6																	
JOB : MMC-EAST TOWER 22 Bramhall Street Portland, ME	<table border="1"> <tr> <td>DRAWN BY</td> <td>DATE</td> </tr> <tr> <td>KSR</td> <td>FEB 2018</td> </tr> <tr> <td>CHECKED BY</td> <td>DATE</td> </tr> <tr> <td>DLP</td> <td>FEB 2018</td> </tr> <tr> <td>APPROVED BY</td> <td>DATE</td> </tr> <tr> <td>NV</td> <td>FEB 2018</td> </tr> <tr> <td>JOB NO.</td> <td>DRG. NO.</td> </tr> <tr> <td>7272</td> <td>E100C</td> </tr> </table>	DRAWN BY	DATE	KSR	FEB 2018	CHECKED BY	DATE	DLP	FEB 2018	APPROVED BY	DATE	NV	FEB 2018	JOB NO.	DRG. NO.	7272	E100C
DRAWN BY	DATE																
KSR	FEB 2018																
CHECKED BY	DATE																
DLP	FEB 2018																
APPROVED BY	DATE																
NV	FEB 2018																
JOB NO.	DRG. NO.																
7272	E100C																
CUSTOMER : Turner Construction Co.	<table border="1"> <tr> <td>NEW ENGLAND DIVISION</td> <td>Mar 01 2018 07:47:27 PM</td> </tr> </table>	NEW ENGLAND DIVISION	Mar 01 2018 07:47:27 PM														
NEW ENGLAND DIVISION	Mar 01 2018 07:47:27 PM																
	<table border="1"> <tr> <td>REV</td> <td>0</td> </tr> </table>	REV	0														
REV	0																

AB
BK
BP
C
CP
F
G
H
LP
M
P
PG
SR
T
TM
V
X
CR
DW
FP
GR
HR
LA
RC
RP
SB
ST
TP

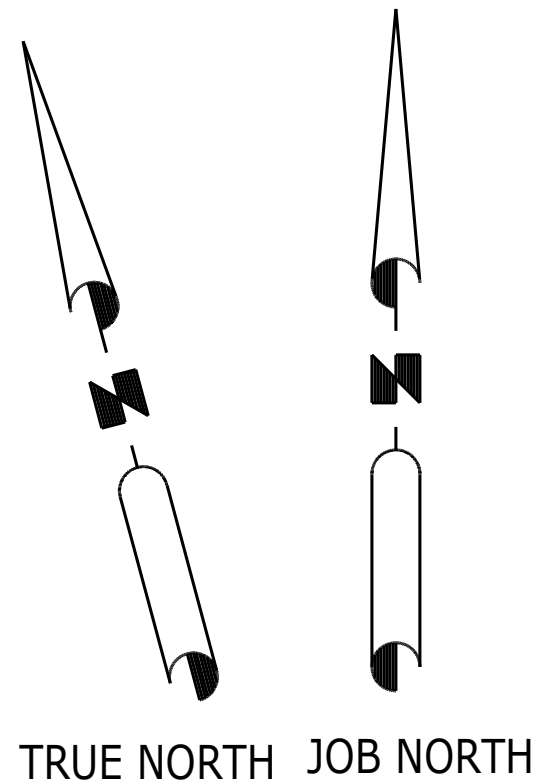
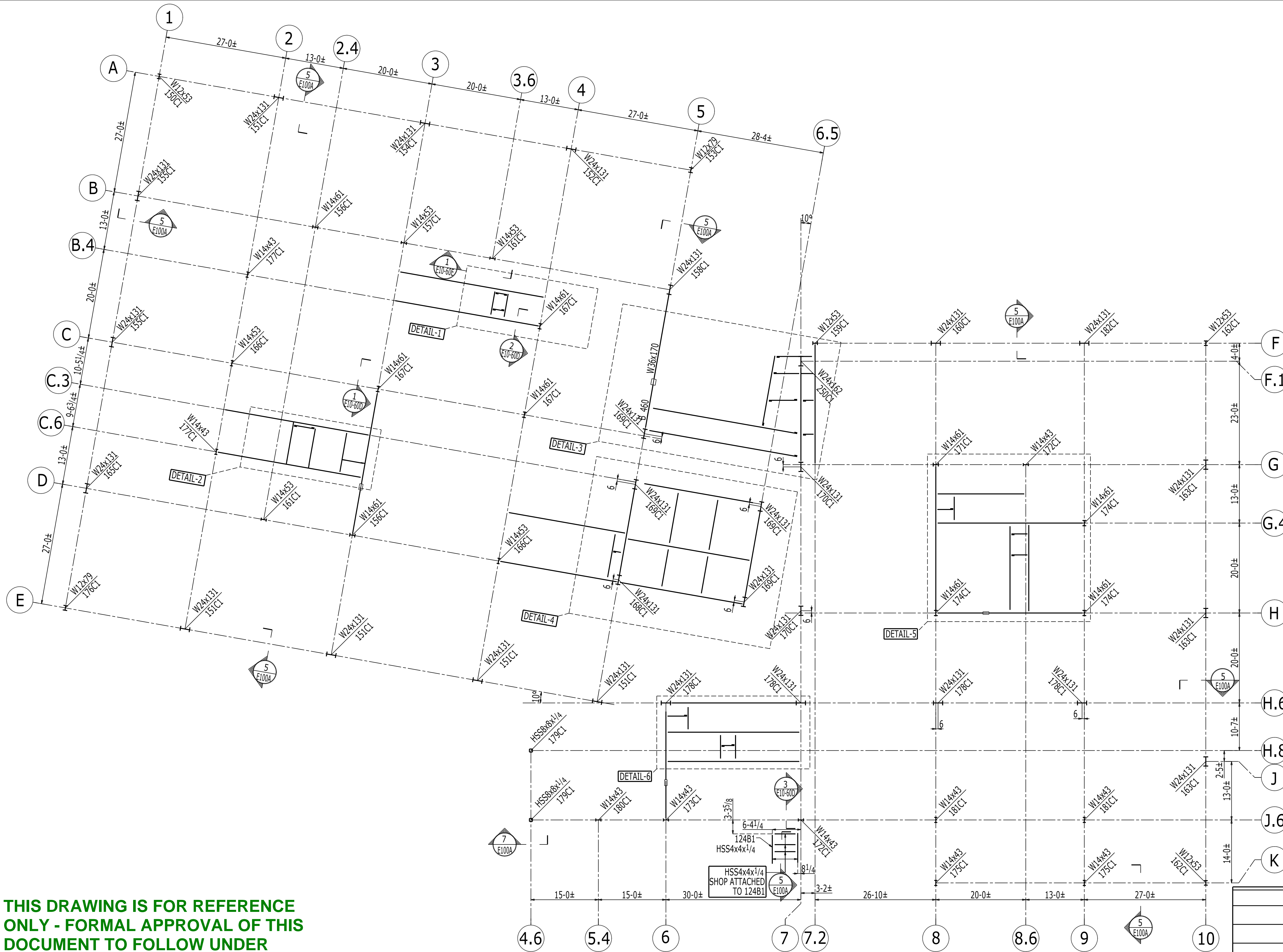

LEVEL-6 STUB FRAMING PLAN

- 1) TOP OF STEEL ELEVATION: 227-11³/₄ (U.N.O)
- 2) (E) INDICATES EXISTING MEMBER
- 3) REFER DWG.S10-60, S30-04.
- 4) REFER E100C FOR TYPICAL SPLICE CONNECTION SECTIONS
- 5) FOR DETAILS 1,2,3,4,5,6 REFER E10-60B, E10-60C

ENGINEER NOTE:
FOR TO REVIEW THE SUBMITTAL
RELATED PIECEMARKS ONLY

THIS DRAWING IS FOR REFERENCE ONLY - FORMAL APPROVAL OF THIS DOCUMENT TO FOLLOW UNDER SEPERATE SUBMITTAL COVER - RJM

TURNER CONSTRUCTION COMPANY
Reviewed for General Acceptance only. This review does not relieve the Subcontractor of the responsibility for making the work conform to the requirements of the contract. The Subcontractor is responsible for all dimensions, correct fabrication and accurate fit with the work of other trades.
SUBJECT TO ARCHITECTS APPROVAL
Signed: *rmartineau* Date: Mar 06, 2018
Submittal No. 051200-0005-0

JOB NO.	DRG. NO.
7272	E10-60A

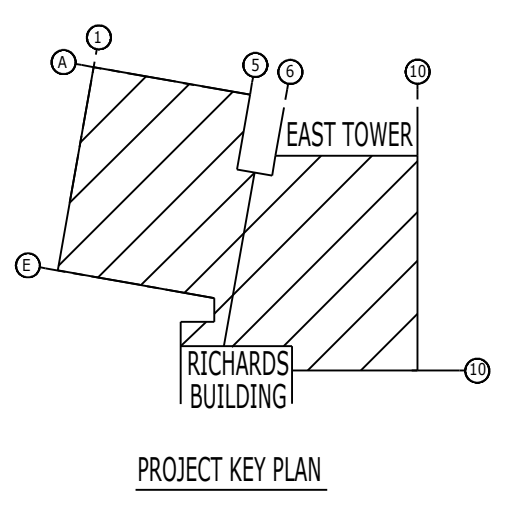

ENG. REF. DRG. No.S10-60

REV	REMARKS	DATE	DWN	CHK	APP
0	ORIGINAL ISSUE	03-01-18	PLR	KKR	NV

GENERAL NOTES	
This indicates which side a single plate shear connector occurs.	
DESCRIPTION : LEVEL-6 FRAMING PLAN	
JOB : MMC-EAST TOWER 22 Bramhall Street Portland, ME	
CUSTOMER : Turner Construction Co.	
DRAWN BY	DATE
KSR	FEB 2018
CHECKED BY	DATE
DLP	FEB 2018
APPROVED BY	DATE
NV	FEB 2018
JOB NO.	DRG. NO.
7272	E10-60A
NEW ENGLAND DIVISION	
Mar 01 2018 07:47:11 PM	
REV	0



NEW ENGLAND DIVISION
Mar 01 2018 07:47:11 PM

AB
BK
BP
C
CP
F
G
H
LP
M
P
PG
SR
T
TM
V
X
CR
DW
FP
GR
HR
LA
RC
RP
SB
ST
TP

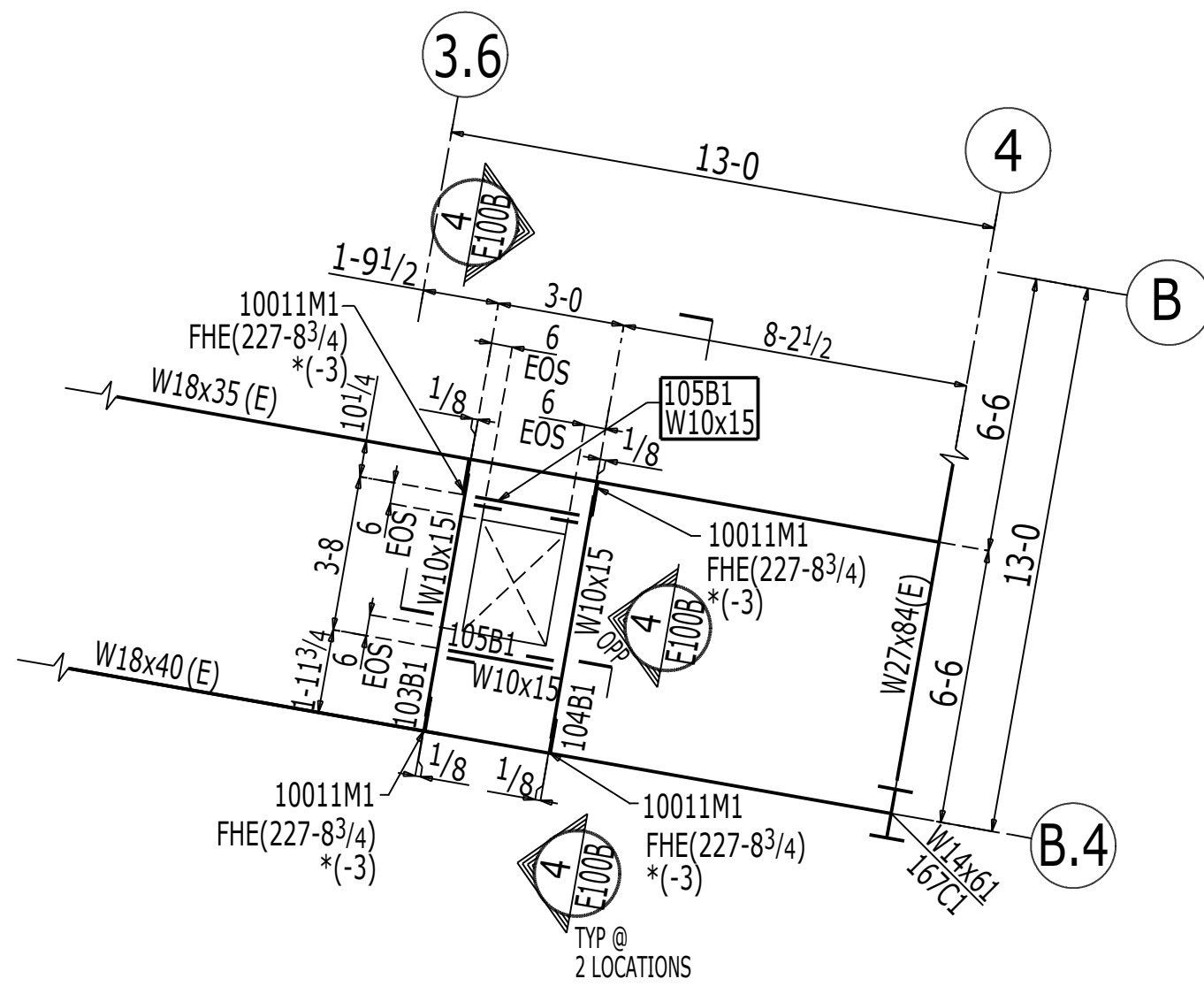

DETAIL-1

- 1) TOP OF STEEL ELEVATION: 227-11³/₄ (U.N.O)
- 2) (E) INDICATES EXISTING MEMBER
- 3) FHE=> FIRST HOLE ELEVATION TO LOCATE SHEAR TAB
- 4) *()=> INDICATES DIMENSION FROM TOP OF STEEL OF SUPPORTING TO C.L OF FIRST HOLE

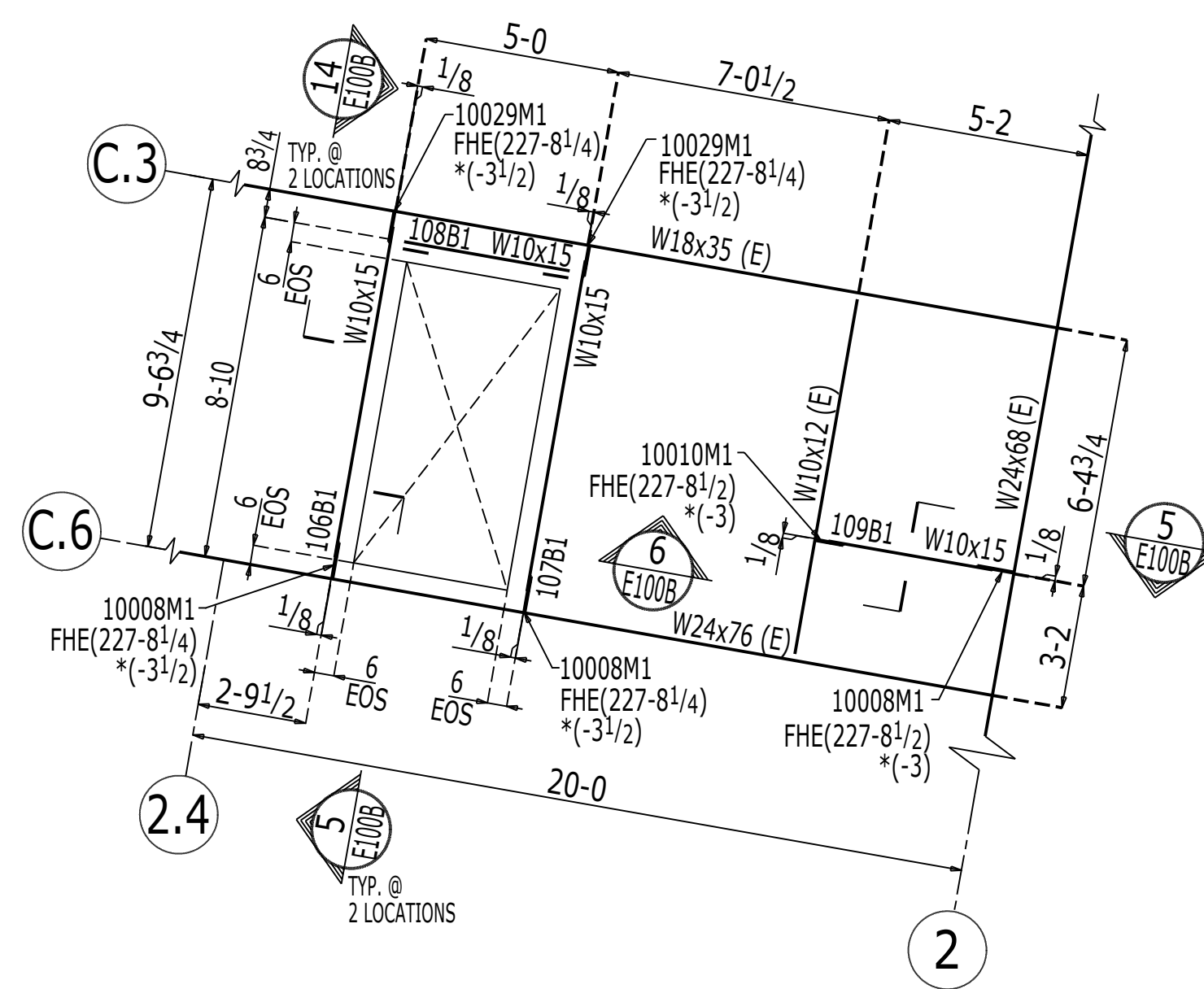

DETAIL-2

- 1) TOP OF STEEL ELEVATION: 227-11³/₄ (U.N.O)
- 2) (E) INDICATES EXISTING MEMBER
- 3) FHE=> FIRST HOLE ELEVATION TO LOCATE SHEAR TAB
- 4) *()=> INDICATES DIMENSION FROM TOP OF STEEL OF SUPPORTING TO C.L OF FIRST HOLE

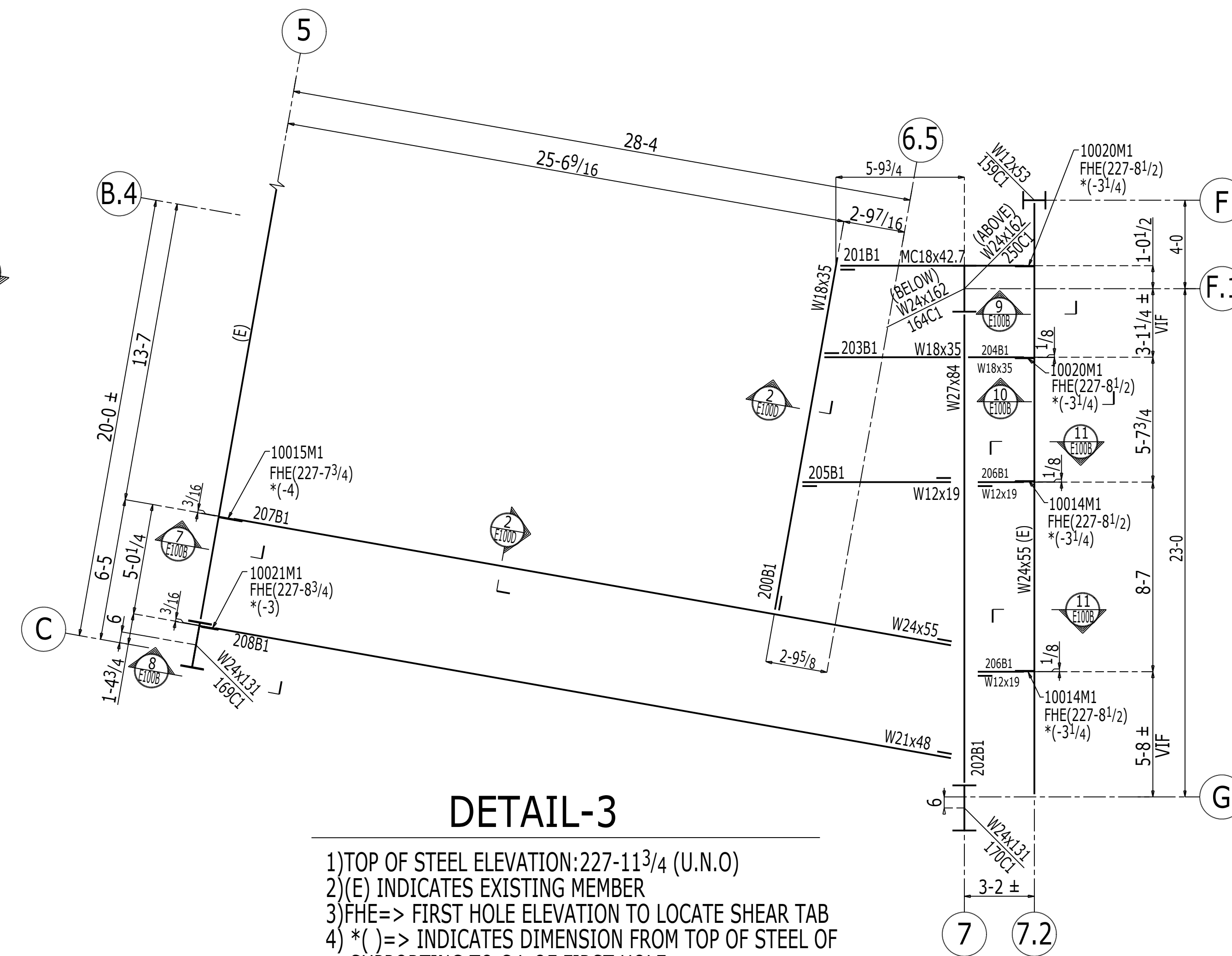

DETAIL-3

- 1) TOP OF STEEL ELEVATION: 227-11³/₄ (U.N.O)
- 2) (E) INDICATES EXISTING MEMBER
- 3) FHE=> FIRST HOLE ELEVATION TO LOCATE SHEAR TAB
- 4) *()=> INDICATES DIMENSION FROM TOP OF STEEL OF SUPPORTING TO C.L OF FIRST HOLE
- 5) VIF INDICATES VERIFY IN FIELD.

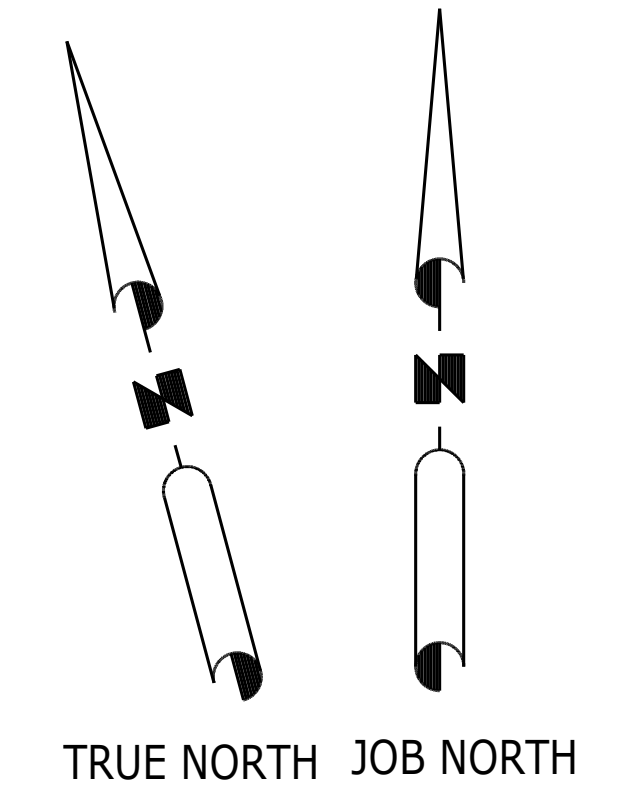

ALL MEP OPENINGS SHALL BE COORDINATED AND VERIFIED TO MEET REQUIREMENTS OF EXISTING MEP AND NEW MEP SYSTEMS - RJM

ALL ELEVATOR STEEL SHALL BE COORDINATED WITH ELEVATOR SUBMITTALS PRIOR TO FORMAL APPROVAL - RJM

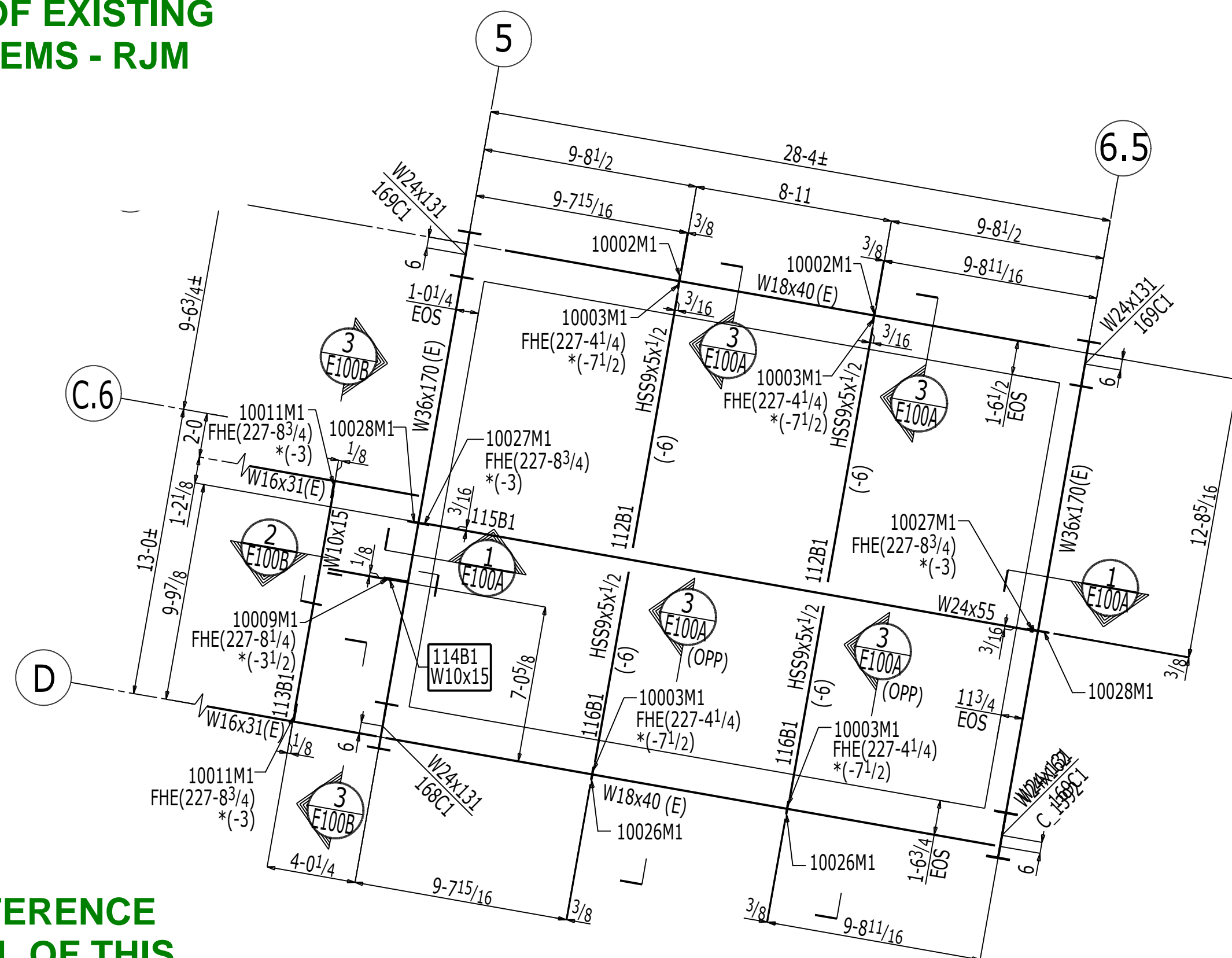

DETAIL-4

- 1) TOP OF STEEL ELEVATION: 227-11³/₄ (U.N.O)
- 2) (E) INDICATES EXISTING MEMBER
- 3) FHE=> FIRST HOLE ELEVATION TO LOCATE SHEAR TAB
- 4) *()=> INDICATES DIMENSION FROM TOP OF STEEL OF SUPPORTING TO C.L OF FIRST HOLE

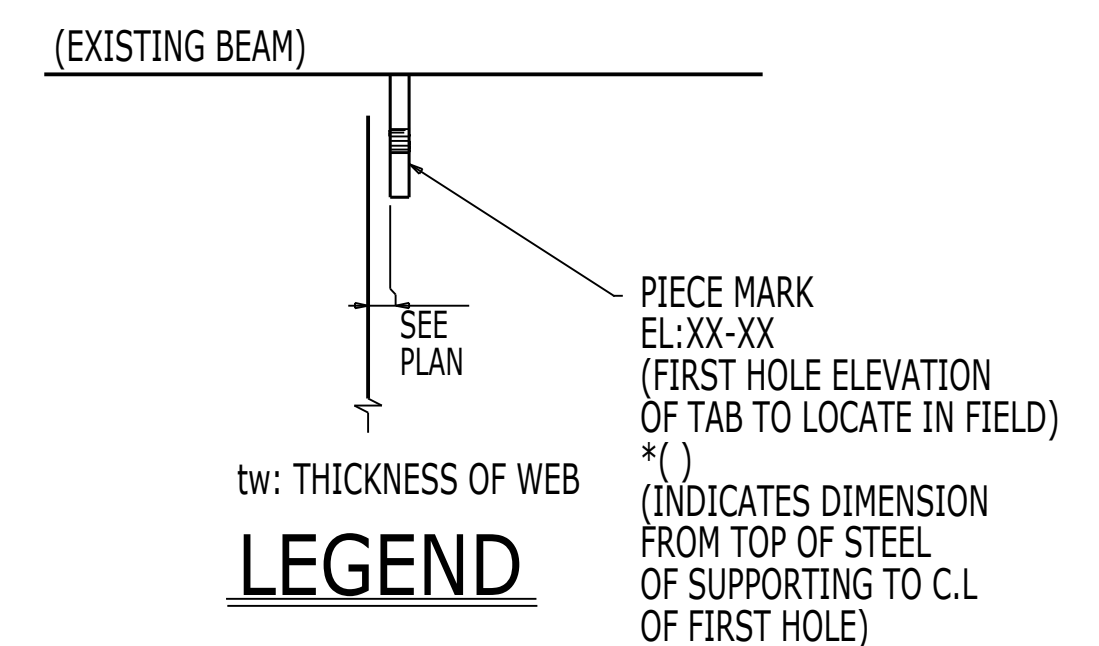

THIS DRAWING IS FOR REFERENCE ONLY - FORMAL APPROVAL OF THIS DOCUMENT TO FOLLOW UNDER SEPERATE SUBMITTAL COVER - RJM

TURNER CONSTRUCTION COMPANY
Reviewed for General Acceptance only. This review does not relieve the Subcontractor of the responsibility for making the work conform to the requirements of the contract. The Subcontractor is responsible for all dimensions, correct fabrication and accurate fit with the work of other trades.
SUBJECT TO ARCHITECTS APPROVAL
Signed: *martineau* Date: Mar 06, 2018
Submittal No. 051200-0005-0

JOB NO.	DRG. NO.
7272	E10-60B

ENGINEER NOTE:
FOR TO REVIEW THE SUBMITTAL RELATED PIECEMARKS ONLY

ENG. REF. DRG. No.S10-60

REV	REMARKS	DATE	DWN	CHK	APP
0	ORIGINAL ISSUE	03-01-18	PLR	KKR	NV

GENERAL NOTES	
This indicates which side a single plate shear connector occurs.	
DESCRIPTION : LEVEL-6 PARTIAL FRAMING PLANS	DRAWN BY : KSR DATE : FEB 2018
JOB : MMC-EAST TOWER 22 Bramhall Street Portland, ME	CHECKED BY : DLP DATE : FEB 2018
CUSTOMER : Turner Construction Co.	APPROVED BY : NV DATE : FEB 2018
	JOB NO. : 7272 DRG. NO. : E10-60B
	Mar 01 2018 07:47:14 PM
	REV: 0



NEW ENGLAND DIVISION

Mar 01 2018 07:47:14 PM

Job: Maine Medical Center

AB
BK
BP
C
CP
F
G
H
LP
M
P
PG
SR
T
TM
V
X
CR
DW
FP
GR
HR
LA
RC
RP
SB
ST
TP

ALL MEP OPENINGS SHALL BE COORDINATED AND VERIFIED TO MEET REQUIREMENTS OF EXISTING MEP AND NEW MEP SYSTEMS - RJM

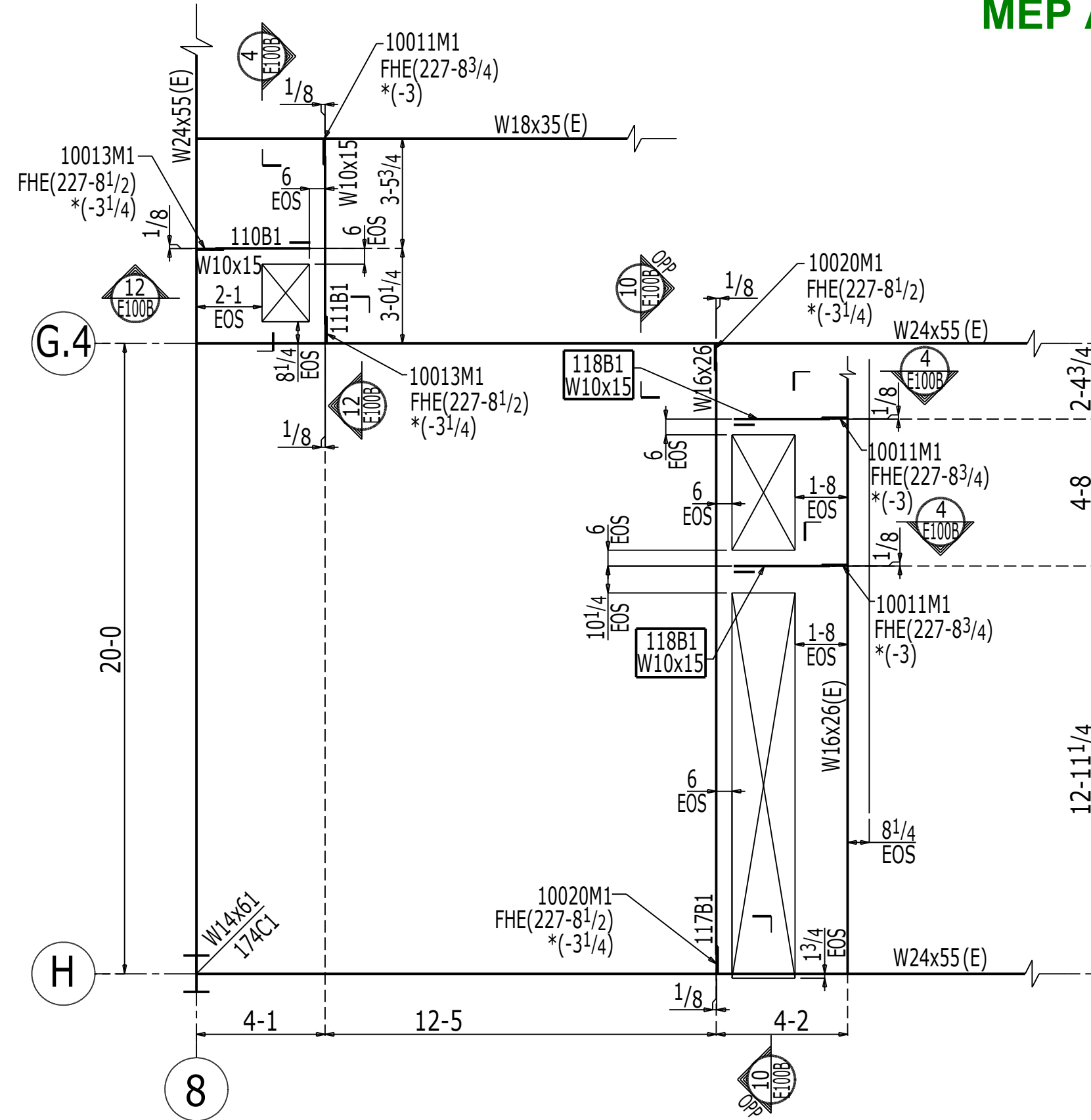

DETAIL-5

- 1) TOP OF STEEL ELEVATION: 227-11³/₄ (U.N.O)
- 2) (E) INDICATES EXISTING MEMBER
- 3) FHE=> FIRST HOLE ELEVATION TO LOCATE SHEAR TAB
- 4) *()=> INDICATES DIMENSION FROM TOP OF STEEL OF SUPPORTING TO C.L OF FIRST HOLE

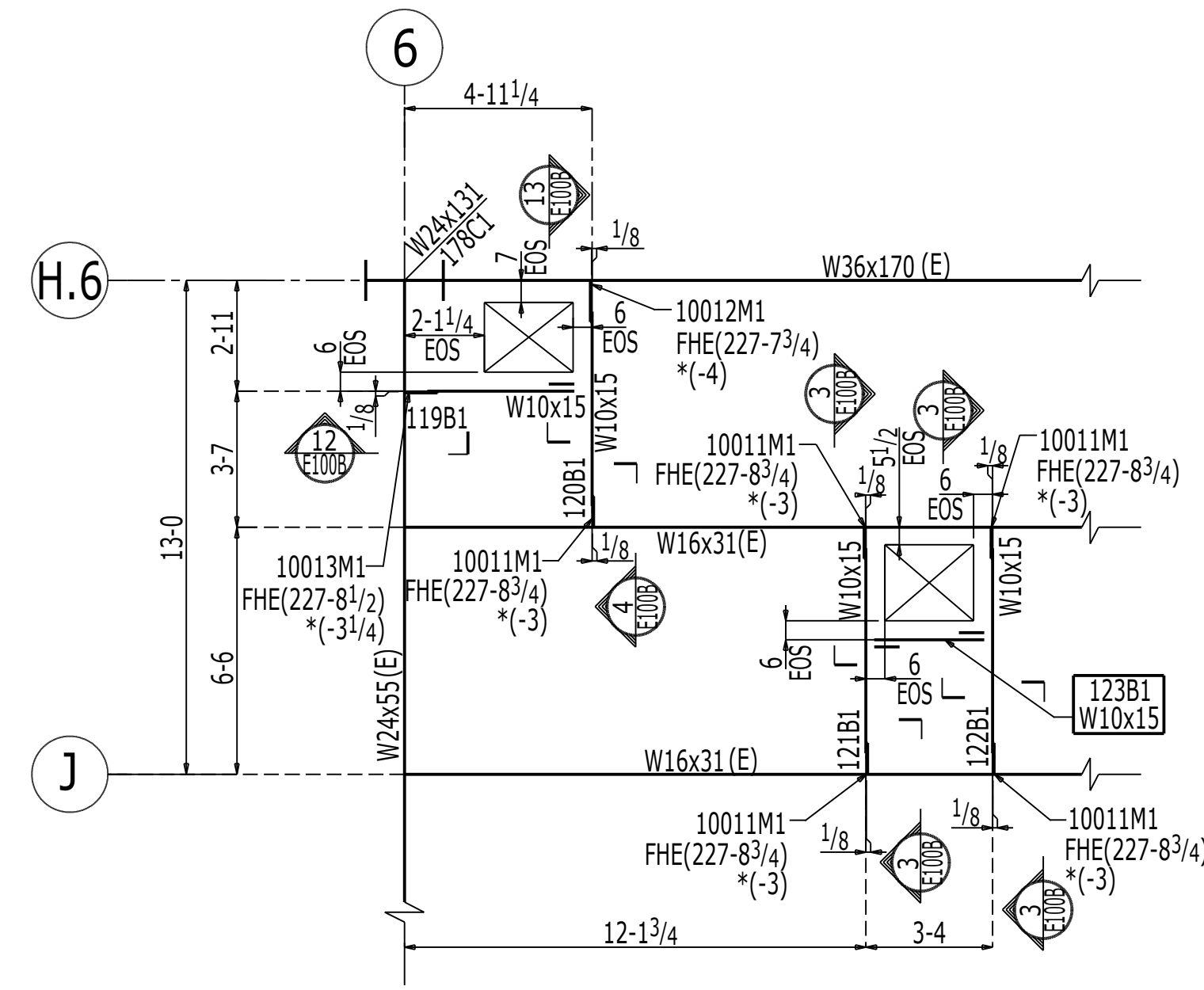

DETAIL-6

- 1) TOP OF STEEL ELEVATION: 227-11³/₄ (U.N.O)
- 2) (E) INDICATES EXISTING MEMBER
- 3) FHE=> FIRST HOLE ELEVATION TO LOCATE SHEAR TAB
- 4) *()=> INDICATES DIMENSION FROM TOP OF STEEL OF SUPPORTING TO C.L OF FIRST HOLE

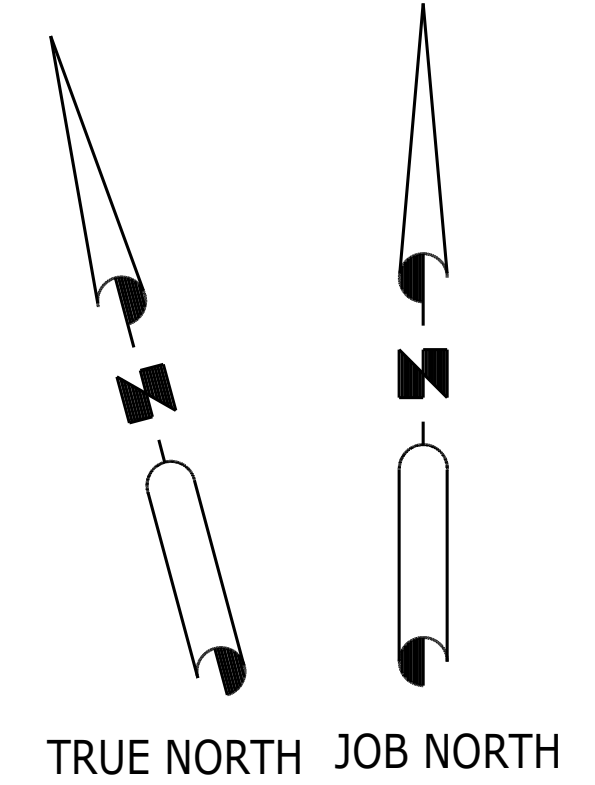

ENGINEER NOTE:
EOR TO REVIEW THE SUBMITTAL
RELATED PIECEMARKS ONLY

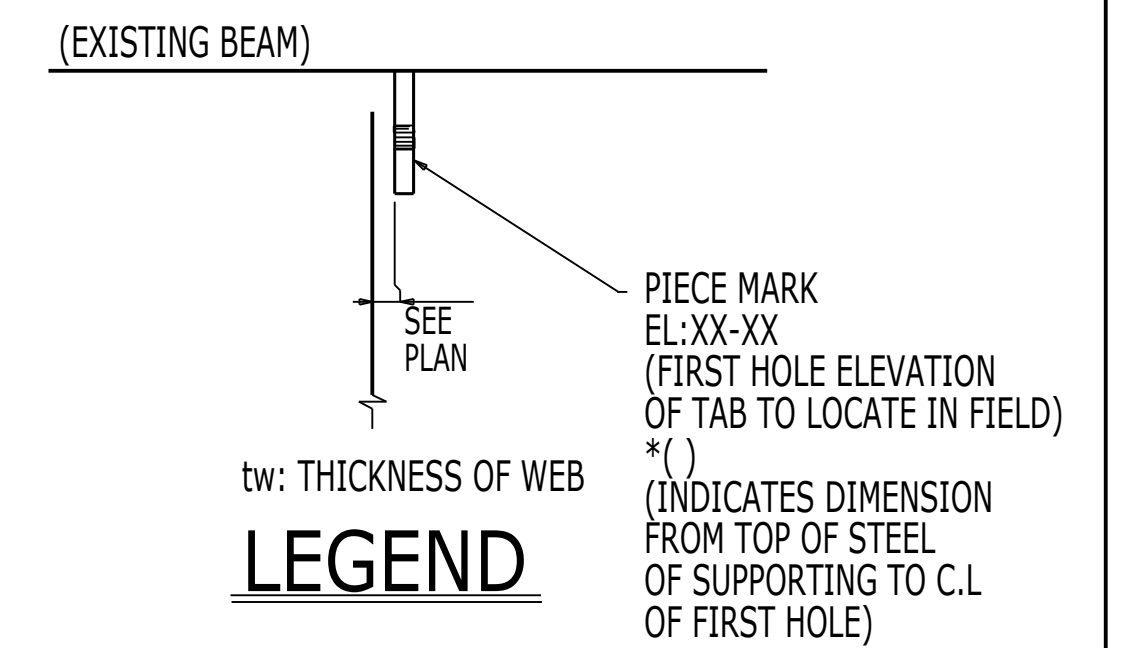



THIS DRAWING IS FOR REFERENCE ONLY - FORMAL APPROVAL OF THIS DOCUMENT TO FOLLOW UNDER SEPERATE SUBMITTAL COVER - RJM

TURNER CONSTRUCTION COMPANY
Reviewed for General Acceptance only. This review does not relieve the Subcontractor of the responsibility for making the work conform to the requirements of the contract. The Subcontractor is responsible for all dimensions, correct fabrication and accurate fit with the work of other trades.
SUBJECT TO ARCHITECTS APPROVAL
Signed: *martineau* Date: Mar 06, 2018
Submittal No. 051200-0005-0

JOB NO.	DRG. NO.
7272	E10-60C

ENG. REF. DRG. No.S10-60

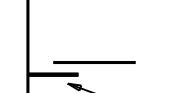
REV	REMARKS	DATE	DWN	CHK	APP
0	ORIGINAL ISSUE	03-01-18	PLR	KKR	NV

GENERAL NOTES	
 This indicates which side a single plate shear connector occurs.	
DESCRIPTION : LEVEL-6 PARTIAL FRAMING PLANS	
JOB : MMC-EAST TOWER 22 Bramhall Street Portland, ME	
CUSTOMER : Turner Construction Co.	
DRAWN BY	DATE
KSR	FEB 2018
CHECKED BY	DATE
DLP	FEB 2018
APPROVED BY	DATE
NV	FEB 2018
JOB NO.	DRG. NO.
7272	E10-60C
	
NEW ENGLAND DIVISION	
Mar 01 2018 07:47:16 PM	
Job: Maine Medical Center	REV: 0

AB
BK
BP
C
CP
F
G
H
LP
M
P
PG
SR
T
TM
V
X
CR
DW
FP
GR
HR
LA
RC
RP
SB
ST
TP

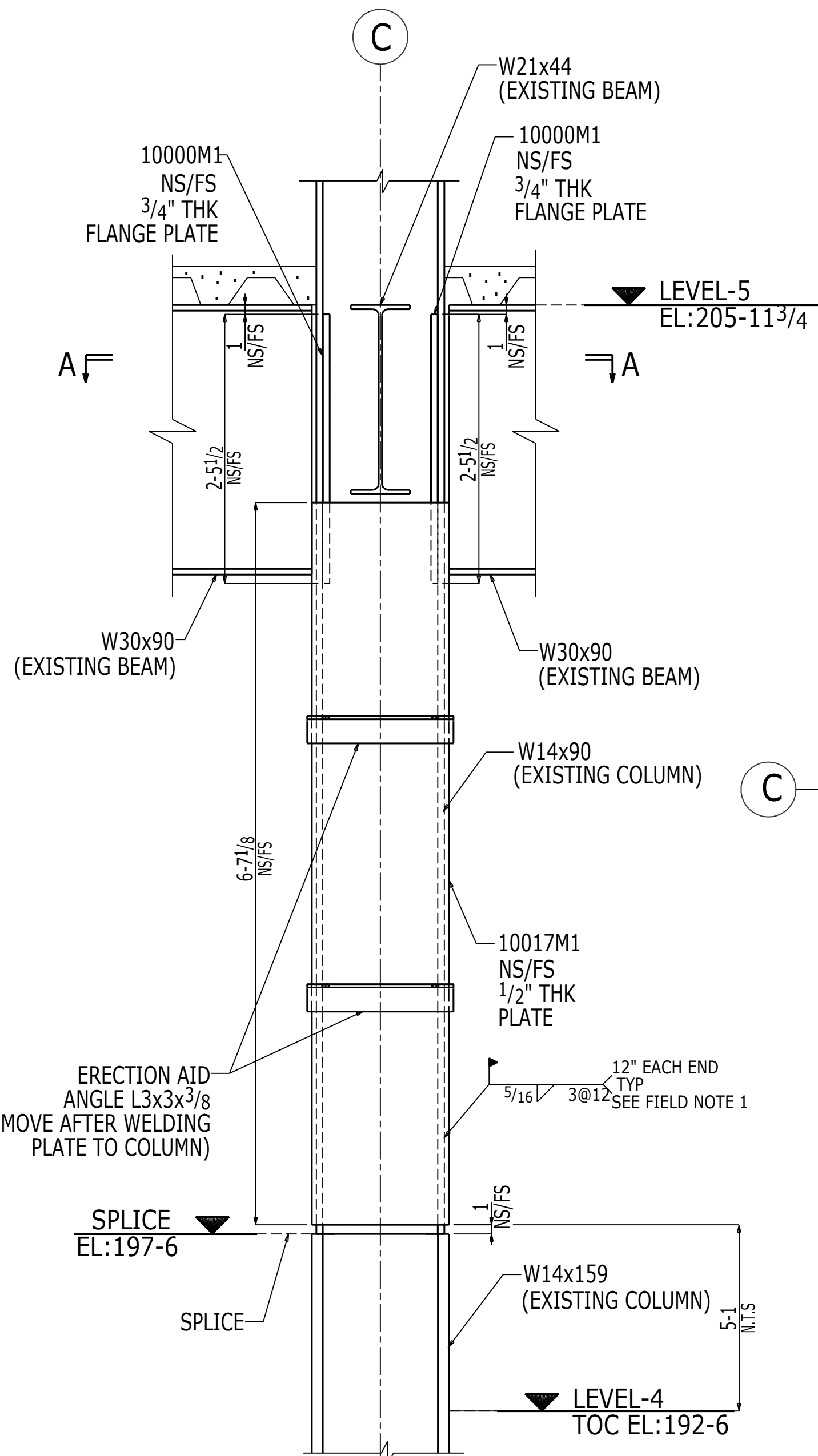

1 ELEVATION VIEW
E10-60D REF:1/S20-02, 2/S20-02
AT GRID C/3

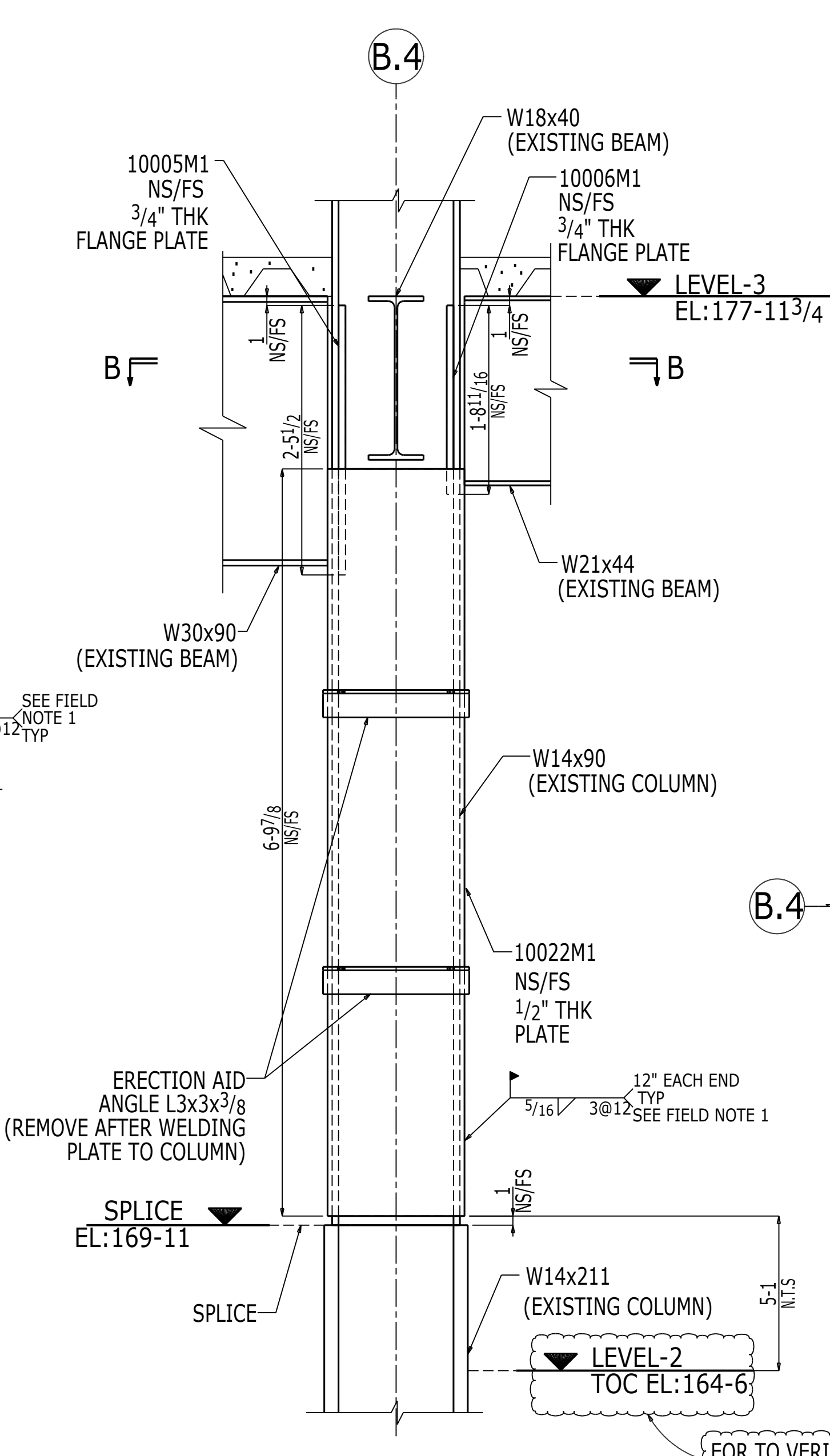
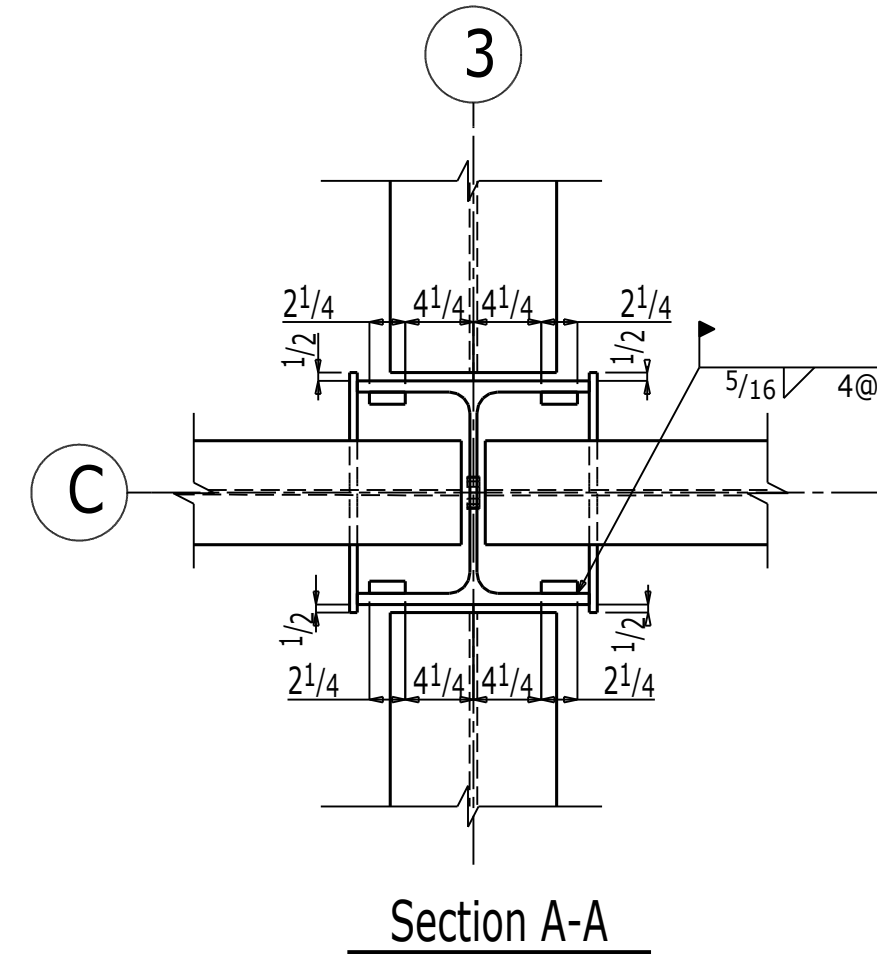

2 ELEVATION VIEW
E10-60D REF:1/S20-02, 2/S20-02
AT GRID B.4 /4

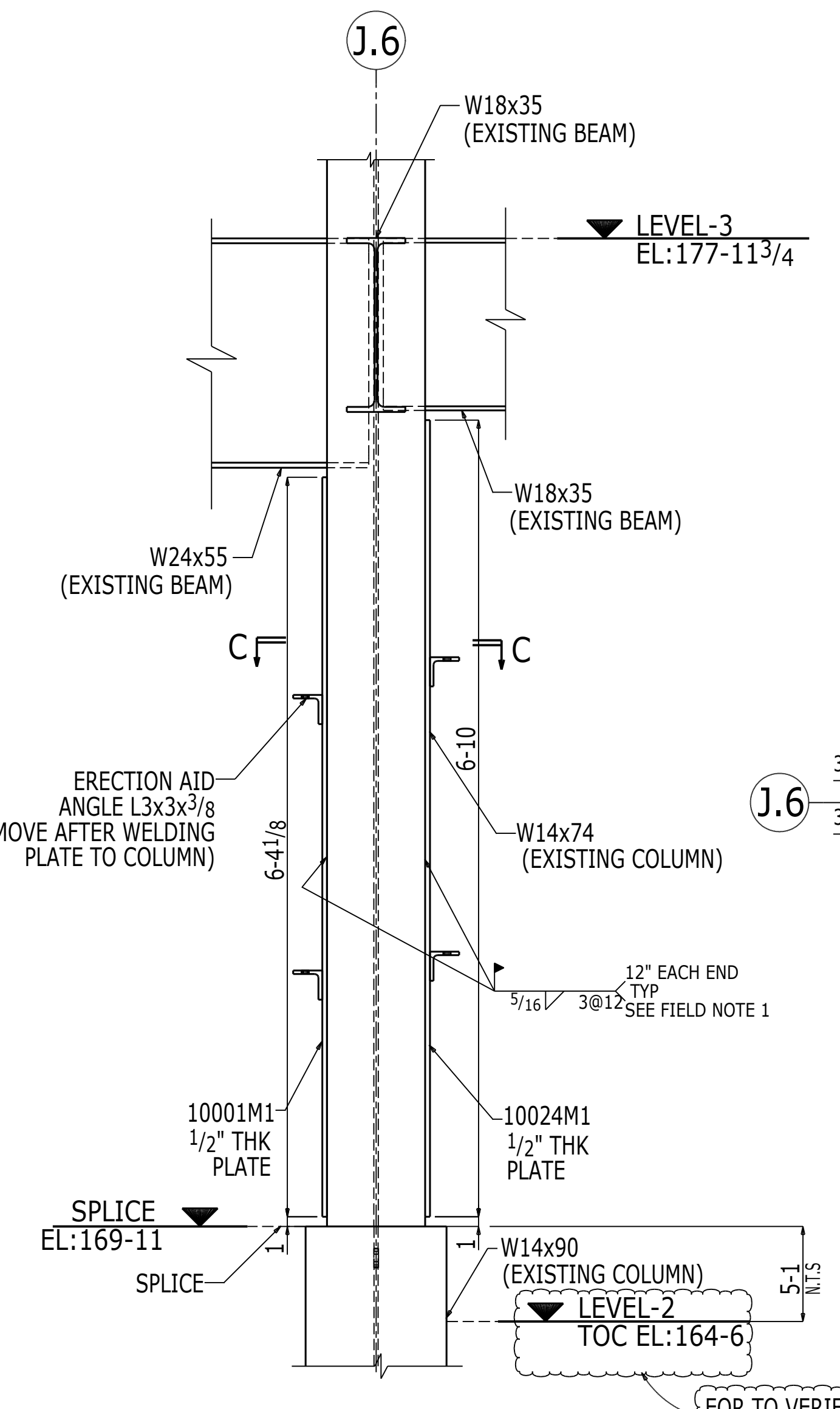
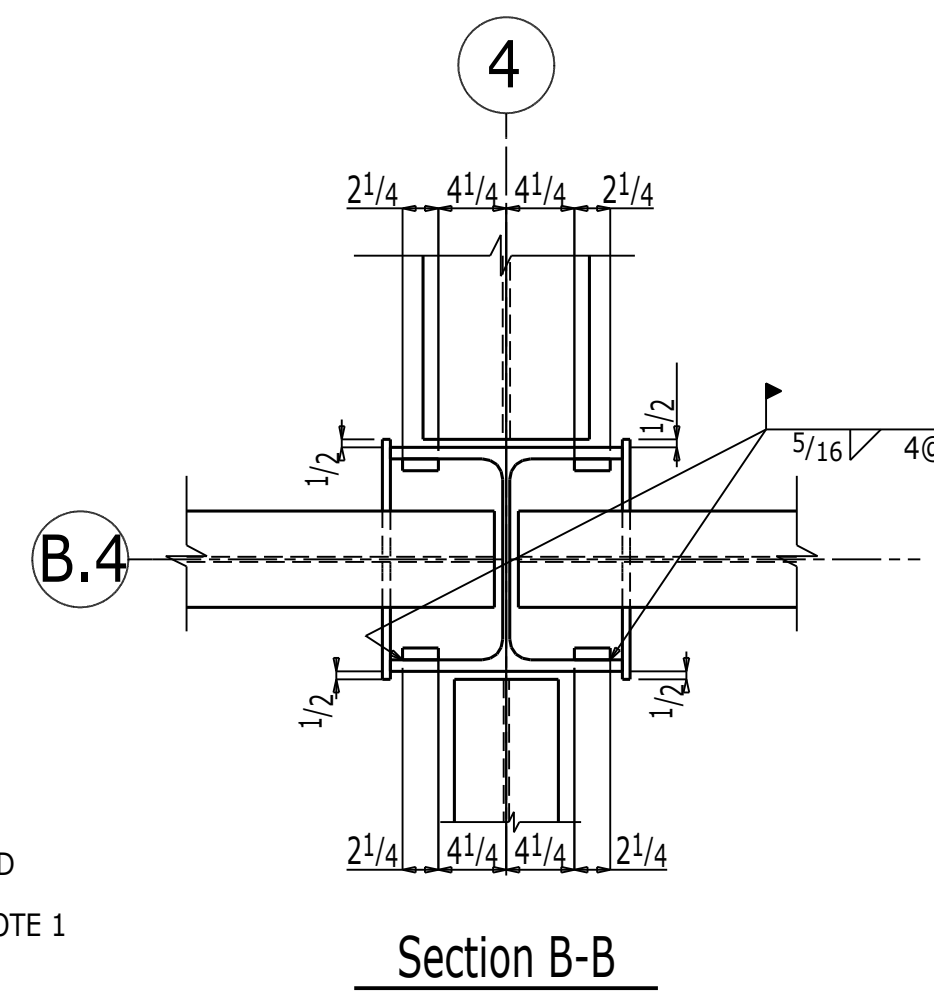

3 ELEVATION VIEW
E10-60D REF:1/S20-02, 2/S20-02
AT GRID J.6 /7

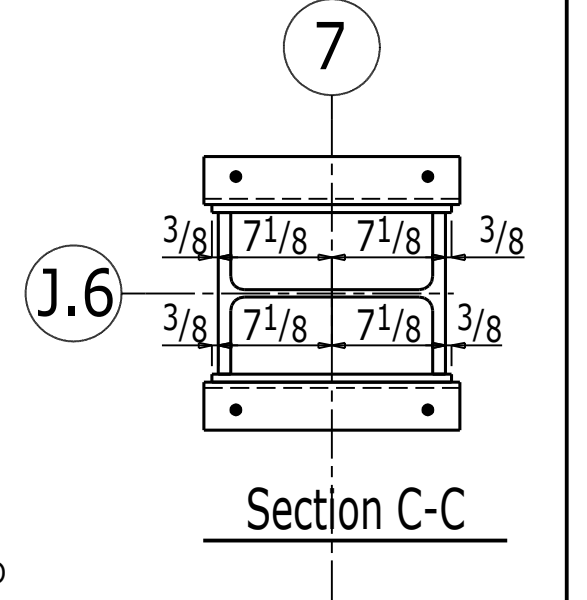

THIS DRAWING IS FOR REFERENCE ONLY - FORMAL APPROVAL OF THIS DOCUMENT TO FOLLOW UNDER SEPERATE SUBMITTAL COVER - RJM

TURNER CONSTRUCTION COMPANY
Reviewed for General Acceptance only. This review does not relieve the Subcontractor of the responsibility for making the work conform to the requirements of the contract. The Subcontractor is responsible for all dimensions, correct fabrication and accurate fit with the work of other trades.
SUBJECT TO ARCHITECTS APPROVAL
Signed: *rmartineau* Date: Mar 06, 2018
Submittal No. 051200-0005-0

JOB NO.	DRG NO.
7272	E10-60D

FIELD NOTE:
1) WELD NEW PLATE TO EXISTING COLUMN STARTING AT ONE END OF THE COLUMN, WORKING TOWARD THE OPPOSITE END. DO NOT START WELDS AT EACH END AND WORK TOWARD THE CENTER.
2) REMOVE AND REPLACE EXISTING FIREPROOFING AS NECESSARY TO MAKE THE FIELD CONNECTIONS SHOWN HERE.
3) COLUMN STRENGTHENING MUST BE INSTALLED PRIOR TO CONSTRUCTING ANY NEW STRUCTURE ABOVE.

ENG. REF. DRG. No.S10-50 & S10-60

0	ORIGINAL ISSUE	03-01-18	PLR	KKR	NV
REV	REMARKS	DATE	DWN	CHK	APP

GENERAL NOTES	
This indicates which side a single plate shear connector occurs.	
DESCRIPTION : EXISTING COLUMN STRENGTHENING DETAILS	DRAWN BY : KSR DATE : MARCH 2018
JOB : MMC-EAST TOWER 22 Bramhall Street Portland, ME	CHECKED BY : DMB DATE : MARCH 2018
CUSTOMER : Turner Construction Co.	APPROVED BY : NV DATE : MARCH 2018
	JOB NO. : 7272 DRG. NO. : E10-60D
	Mar 01 2018 07:47:18 PM NEW ENGLAND DIVISION Job: Maine Medical Center

AB
B
BK
BP
C
CP
F
G
H
LP
M
P
PG
SR
T
TM
V
X
CR
DW
FP
GR
HR
LA
RC
RP
SB
ST
TP

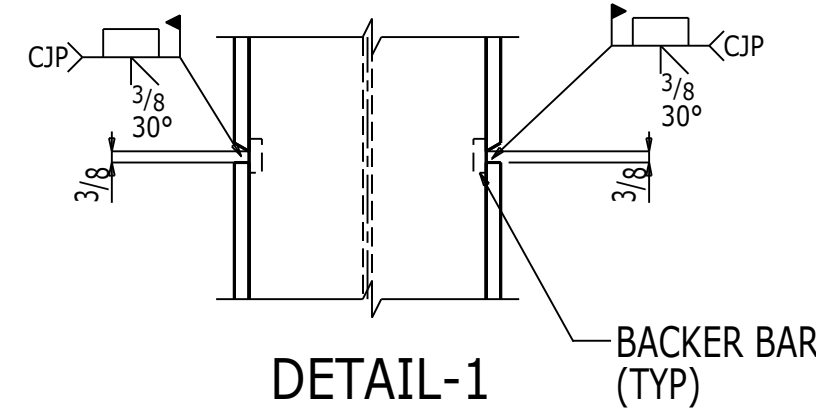
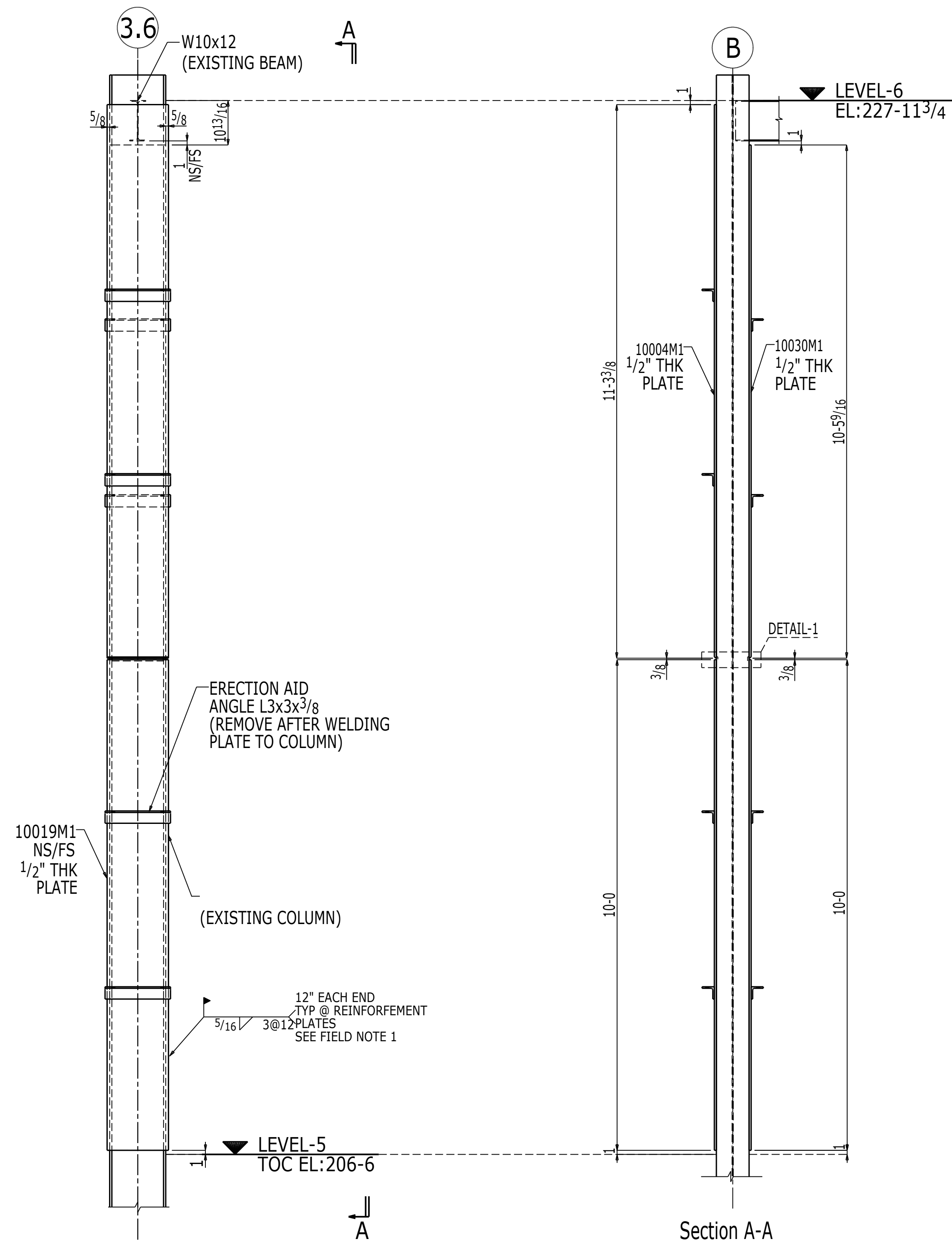

FIELD NOTE:
 1) WELD NEW PLATE TO EXISTING COLUMN STARTING AT ONE END OF THE COLUMN, WORKING TOWARD THE OPPOSITE END. DO NOT START WELDS AT EACH END AND WORK TOWARD THE CENTER.
 2) REMOVE AND REPLACE EXISTING FIREPROOFING AS NECESSARY TO MAKE THE FIELD CONNECTIONS SHOWN HERE.
 3) COLUMN STRENGTHENING MUST BE INSTALLED PRIOR TO CONSTRUCTING ANY NEW STRUCTURE ABOVE.

1 ELEVATION VIEW
 E10-60E REF: 1/S20-02, 2/S20-02
 AT GRID B/3.6

TURNER CONSTRUCTION COMPANY
 Reviewed for General Acceptance only. This review does not relieve the Subcontractor of the responsibility for making the work conform to the requirements of the contract. The Subcontractor is responsible for all dimensions, correct fabrication and accurate fit with the work of other trades.
SUBJECT TO ARCHITECTS APPROVAL
 Signed: *martineau* Date: Mar 06, 2018
 Submittal No. 051200-0005-0

THIS DRAWING IS FOR REFERENCE ONLY - FORMAL APPROVAL OF THIS DOCUMENT TO FOLLOW UNDER SEPERATE SUBMITTAL COVER - RJM

JOB NO.	DRG NO.
7272	E10-60E

ENG. REF. DRG. No.S20-02 & S10-60

REV	REMARKS	DATE	DWN	CHK	NV	APP
0	ORIGINAL ISSUE	03-01-18	PLR	KKR	NV	

GENERAL NOTES	
This indicates which side a single plate shear connector occurs.	
DESCRIPTION : EXISTING COLUMN STRENGTHENING DETAILS	
JOB : MMC-EAST TOWER 22 Bramhall Street Portland, ME	DRAWN BY: KSR DATE: FEB 2018
CUSTOMER : Turner Construction Co.	CHECKED BY: DMB DATE: FEB 2018
	APPROVED BY: NV DATE: FEB 2018
	JOB NO.: 7272 DRG. NO.: E10-60E
NEW ENGLAND DIVISION Mar 01 2018 08:04:36 PM Job: Maine Medical Center	
REV	0

AB
B
BK
BP
C
CP
F
G
H
LP
M
P
PG
SR
T
TM
V
X
CR
DW
FP
GR
HR
LA
RC
RP
SB
ST
TP

ALL ELEVATOR STEEL SHALL BE COORDINATED WITH ELEVATOR SUBMITTALS PRIOR TO FORMAL APPROVAL - RJM

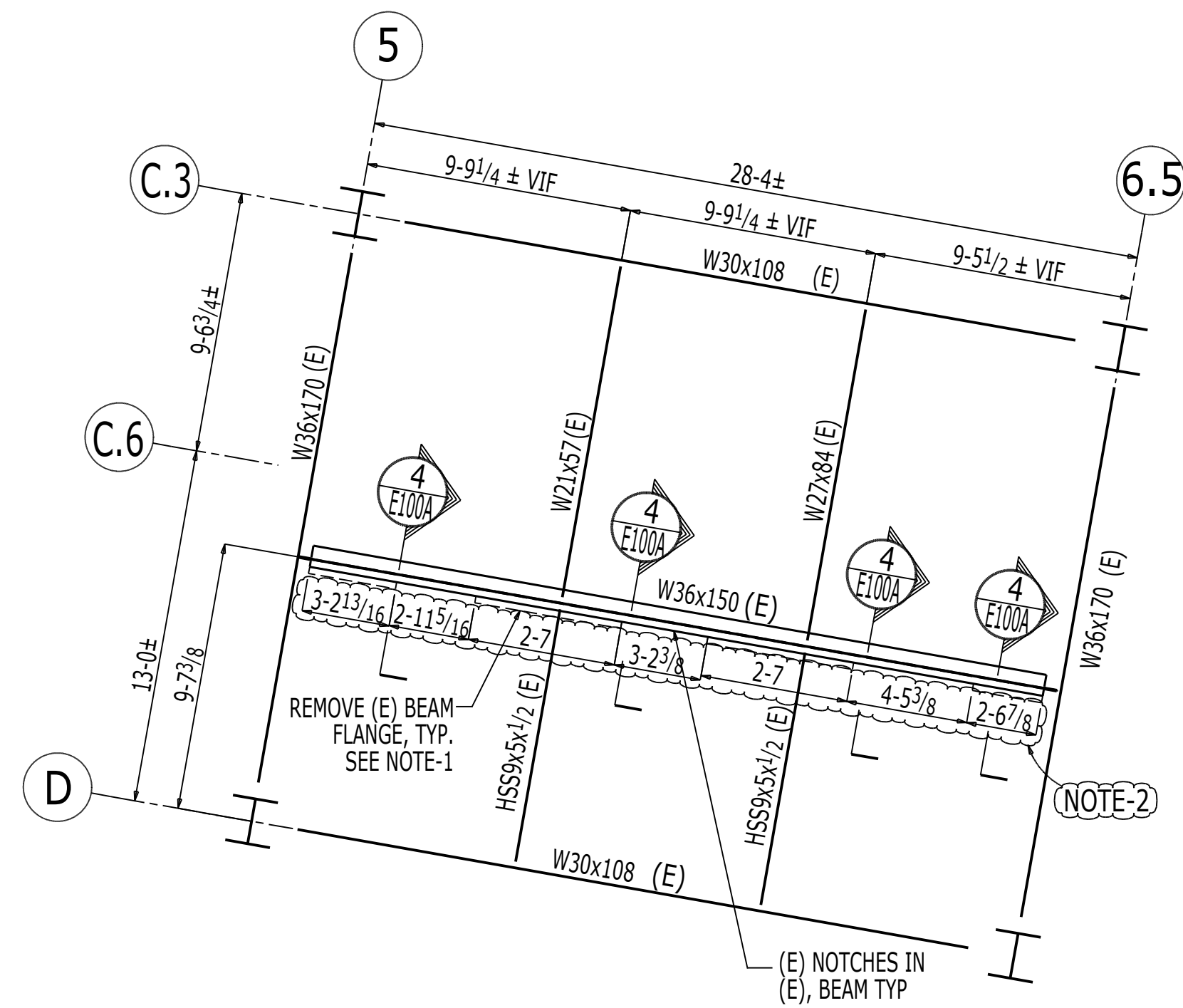

ELEVATOR HOISTWAY DEMOLITION PLAN @ LEVEL-5

- 1) TOP OF STEEL ELEVATION: 205-11³/₄ (U.N.O)
- 2) (E) INDICATES EXISTING BEAM
- 3) VIF INDICATES VERIFY IN FIELD

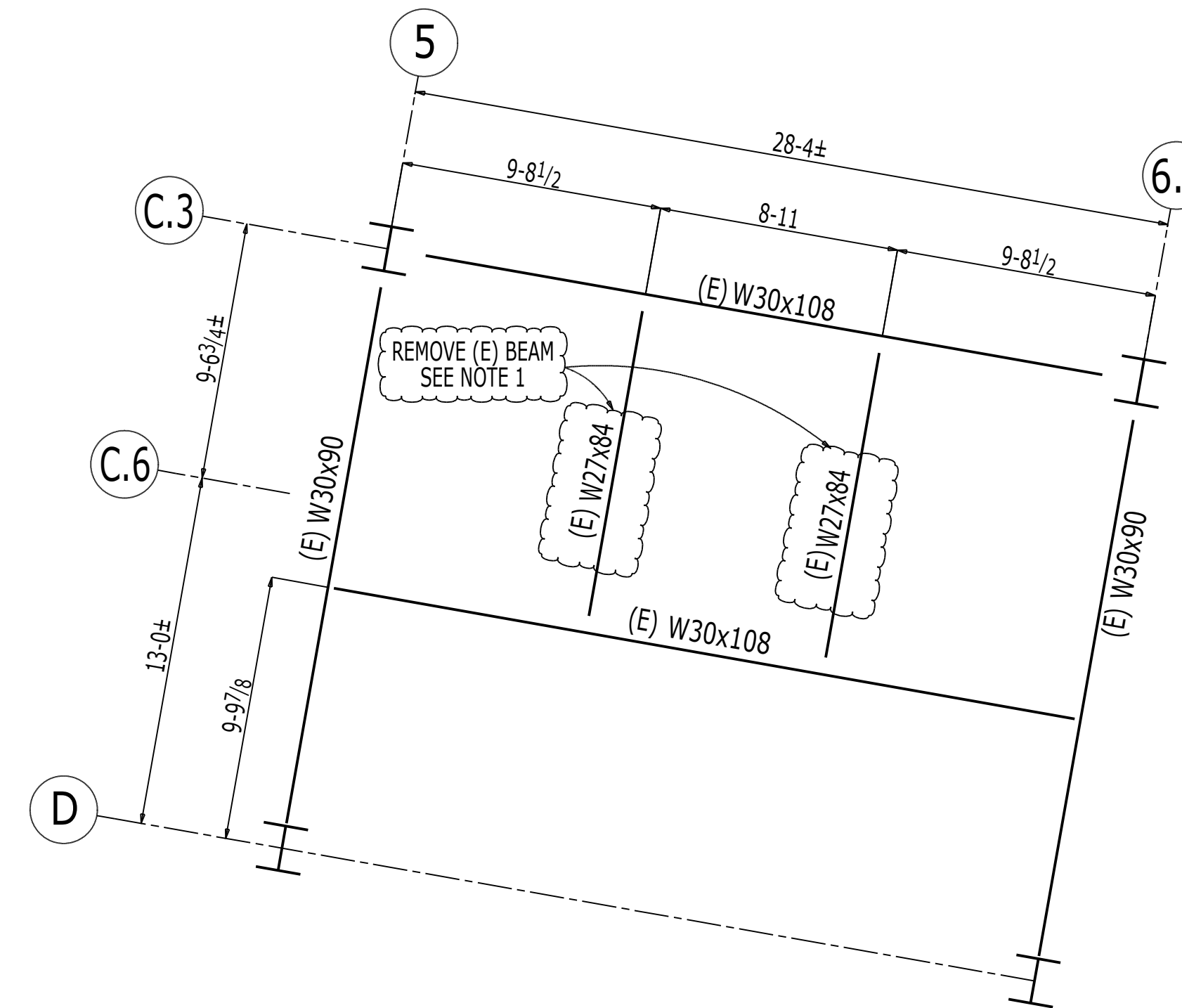

MEZZANINE ELEVATOR HOISTWAY DEMOLITION PLAN @ LEVEL-5

- 1) TOP OF STEEL ELEVATION: 220-6 (U.N.O)
- 2) (E) INDICATES EXISTING BEAM
- 3) VIF INDICATES VERIFY IN FIELD

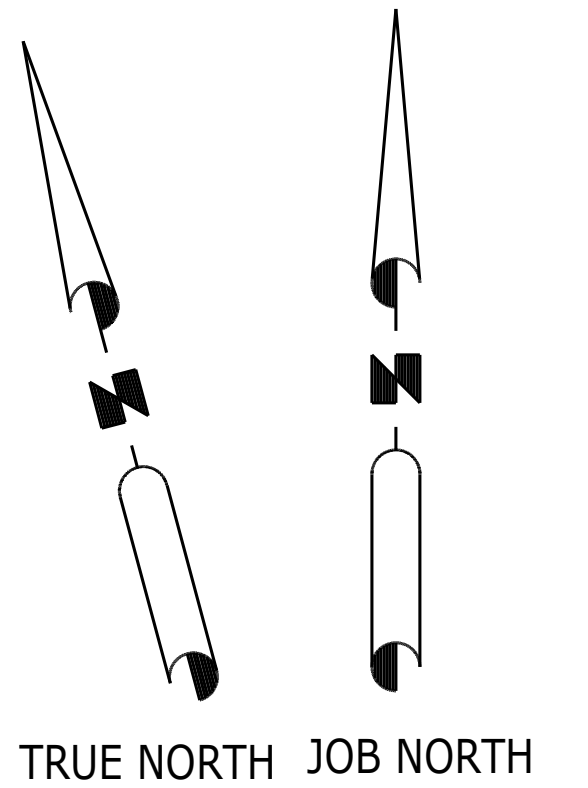

DEMOLITION BY OTHERS. CLEAN SURFACE TO BE PROVIDED, GC TO COORDINATE AS REQUIRED.

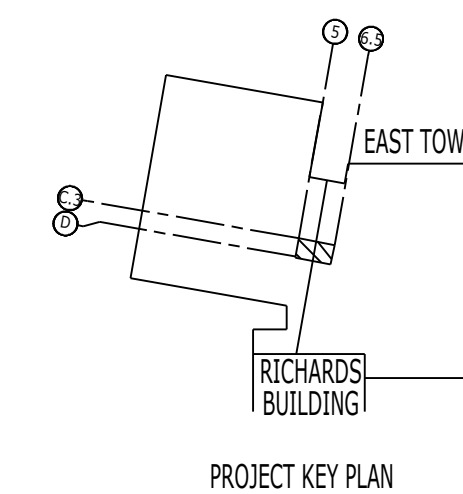

NOTE:
1) CONTRACTOR TO SEQUENCE DEMOLITION AT ELEVATOR HOISTWAYS TO ENSURE NO MORE THAN TWO ELEVATORS ARE OFFLINE AT ANY GIVEN TIME.
2) FOR TO VERIFY CLOUDED DIMENSIONS.

GENERAL NOTES	
This indicates which side a single plate shear connector occurs.	
DESCRIPTION : LEVEL-5 DEMOLITION PARTIAL FRAMING PLANS	DRAWN BY : KSR DATE : FEB 2018
JOB : MMC-EAST TOWER 22 Bramhall Street Portland, ME	CHECKED BY : KKR DATE : FEB 2018
CUSTOMER : Turner Construction Co.	APPROVED BY : NV DATE : FEB 2018
	JOB NO. : 7272 DRG. NO. : ED10-50A
	NEW ENGLAND DIVISION Mar 01 2018 07:47:05 PM

TURNER CONSTRUCTION COMPANY
Reviewed for General Acceptance only. This review does not relieve the Subcontractor of the responsibility for making the work conform to the requirements of the contract. The Subcontractor is responsible for all dimensions, correct fabrication and accurate fit with the work of other trades.
SUBJECT TO ARCHITECTS APPROVAL
Signed: *rmartineau* Date: Mar 06, 2018
Submittal No. 051200-0005-0

THIS DRAWING IS FOR REFERENCE ONLY - FORMAL APPROVAL OF THIS DOCUMENT TO FOLLOW UNDER SEPERATE SUBMITTAL COVER - RJM

JOB NO. 7272 DRG. NO. ED10-50A

ENG. REF. DRG. No. S10-50,S30-04

REV	REMARKS	DATE	DWN	CHK	NV	APP
0	ORIGINAL ISSUE	03-01-18	PLR	KKR	NV	



NEW ENGLAND DIVISION

Mar 01 2018 07:47:05 PM

REV: 0

AB
B
BK
BP
C
CP
F
G
H
LP
M
P
PG
SR
T
TM
V
X
CR
DW
FP
GR
HR
LA
RC
RP
SB
ST
TP

ALL ELEVATOR STEEL SHALL BE COORDINATED WITH ELEVATOR SUBMITTALS PRIOR TO FORMAL APPROVAL - RJM

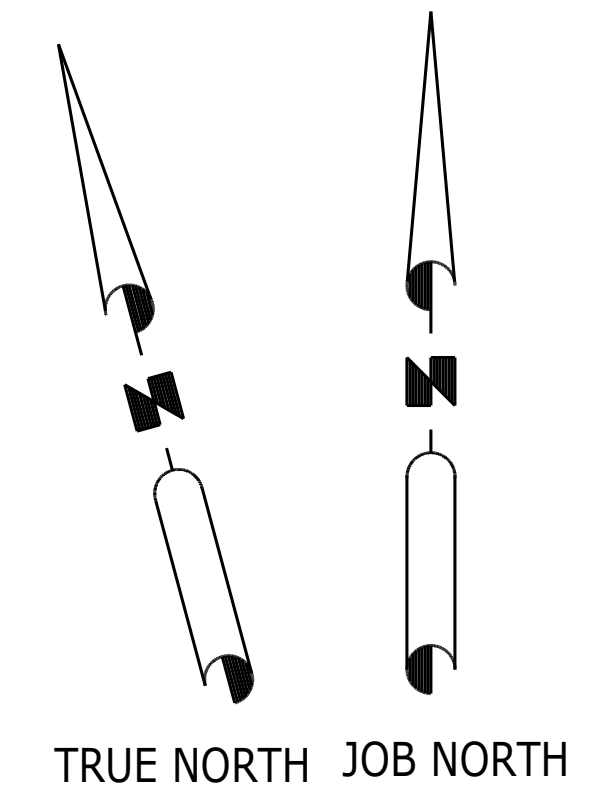
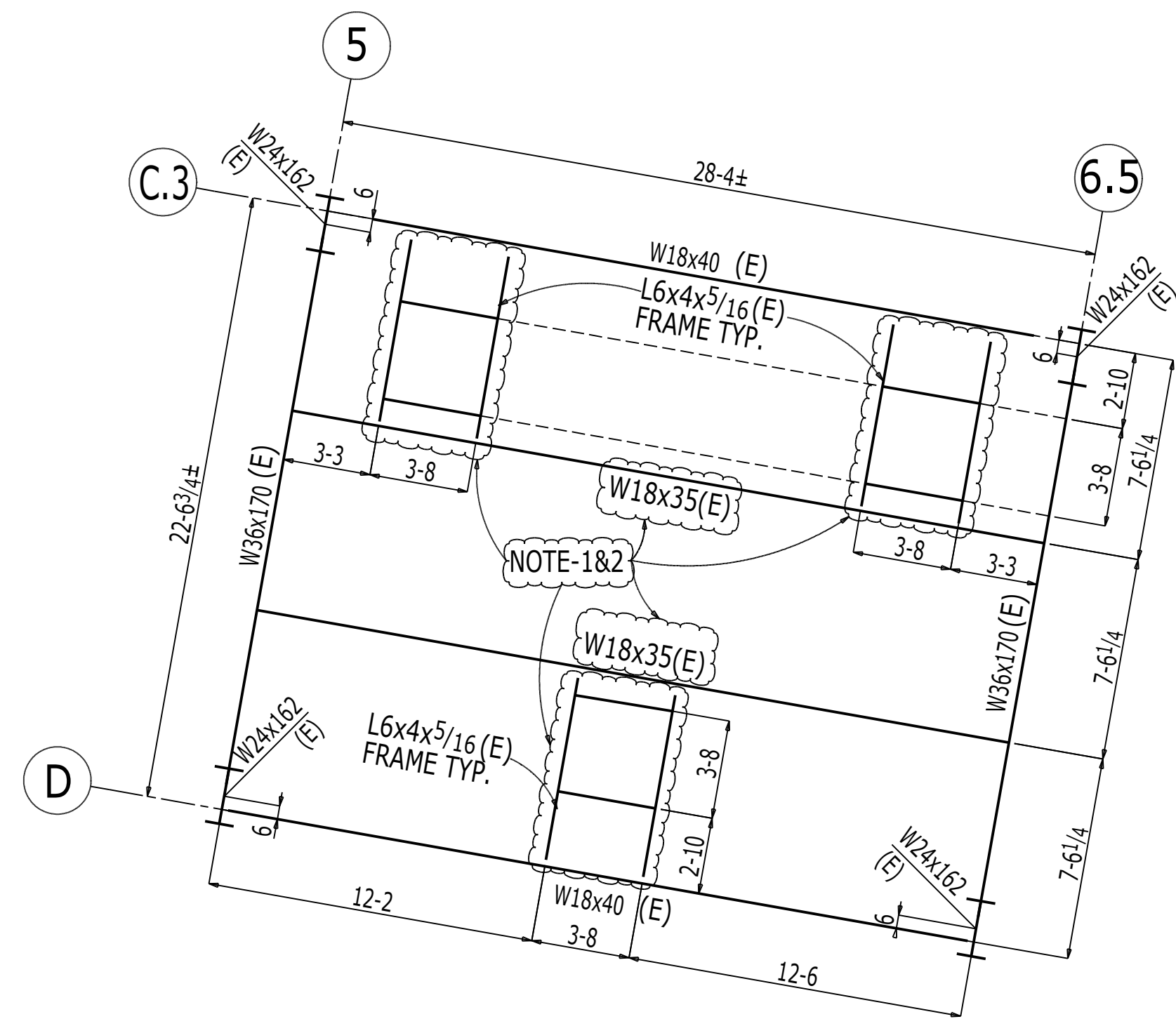

ELEVATOR HOISTWAY DEMOLITION PLAN @ LEVEL-6

- 1) TOP OF STEEL ELEVATION: 227'-11 3/4" (U.N.O)
- 2) (E) INDICATES EXISTING BEAM

NOTE:
 1. CONTRACTOR TO SEQUENCE DEMOLITION AT ELEVATOR HOISTWAYS TO ENSURE NO MORE THAN TWO ELEVATORS ARE OFFLINE AT ANY GIVEN TIME.
 2. DEMOLISH ALL COUDED EXISTING MEMBERS.

THIS DRAWING IS FOR REFERENCE ONLY - FORMAL APPROVAL OF THIS DOCUMENT TO FOLLOW UNDER SEPERATE SUBMITTAL COVER - RJM

TURNER CONSTRUCTION COMPANY
 Reviewed for General Acceptance only. This review does not relieve the Subcontractor of the responsibility for making the work conform to the requirements of the contract. The Subcontractor is responsible for all dimensions, correct fabrication and accurate fit with the work of other trades.
SUBJECT TO ARCHITECTS APPROVAL
 Signed: rmartineau Date: Mar 06, 2018
 Submittal No: **051200-0005-0**

DEMOLITION BY OTHERS. CLEAN SURFACE TO BE PROVIDED, GC TO COORDINATE AS REQUIRED.

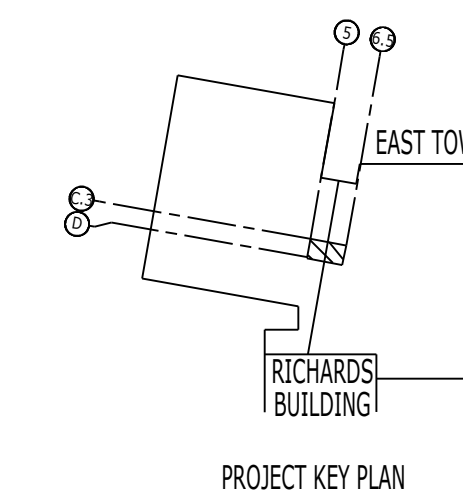
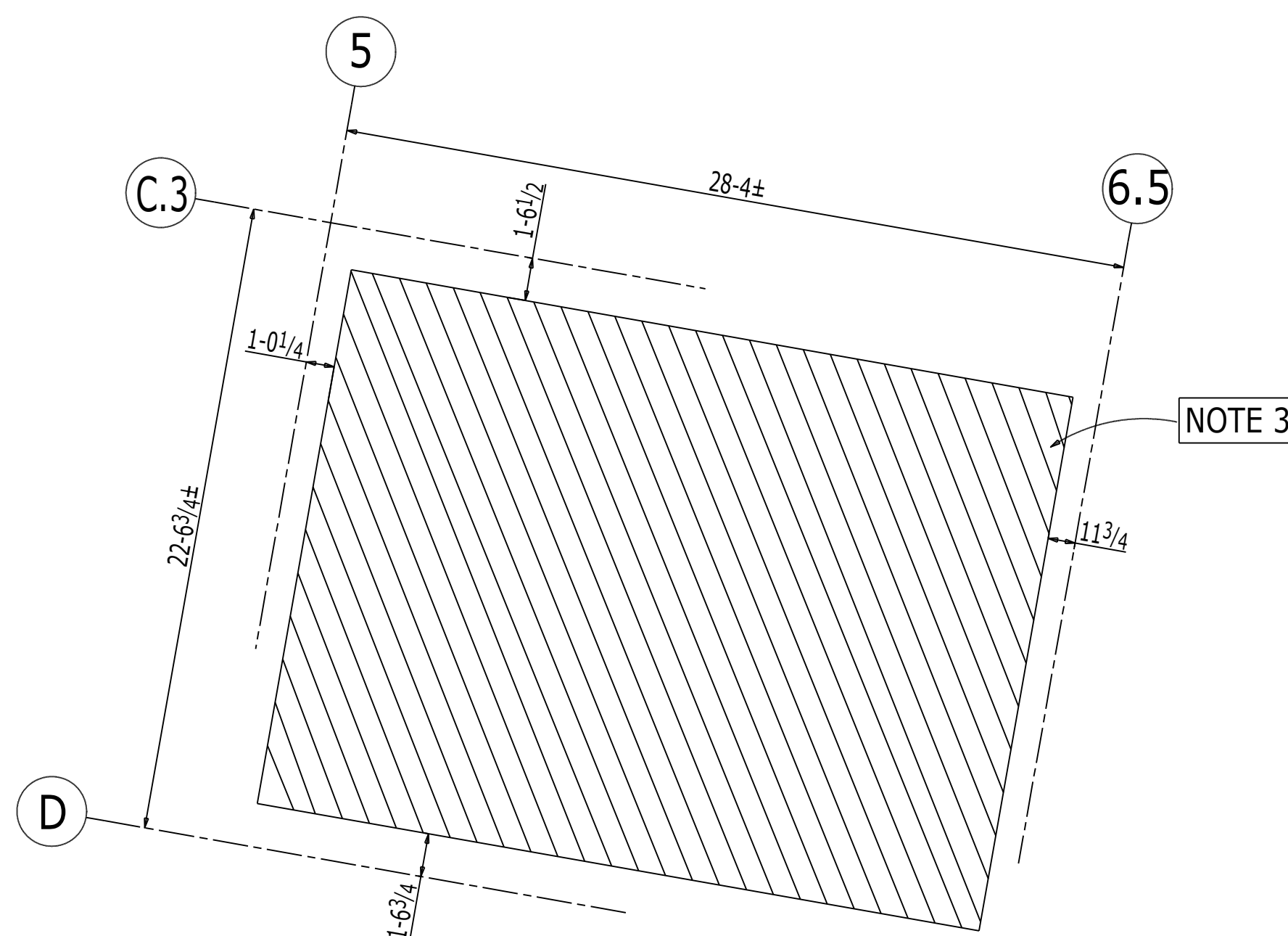

ELEVATOR HOISTWAY SLAB DEMOLITION PLAN @ LEVEL-5, LEVEL-5 (MEZZANINE) LEVEL-6

- 1) TOP OF CONCRETE ELEVATION @ 206'-6", 221'-0 1/4", 228'-6".

NOTE:
 3. REMOVE SLAB AT THE CLOUDED AREAS AT MARKED ELEVATIONS

GENERAL NOTES	
This indicates which side a single plate shear connector occurs.	
DESCRIPTION : LEVEL-6 DEMOLITION PARTIAL FRAMING PLANS	DRAWN BY : KSR DATE : FEB 2018
JOB : MMC-EAST TOWER 22 Bramhall Street Portland, ME	CHECKED BY : KKR DATE : FEB 2018
CUSTOMER : Turner Construction Co.	APPROVED BY : NV DATE : FEB 2018
	JOB NO. : 7272 DRG. NO. : ED10-60A
NEW ENGLAND DIVISION Mar 01 2018 07:47:07 PM Job: Maine Medical Center	
REV	REMARKS

ENG. REF. DRG. No. S10-60, S30-04

REV	REMARKS	DATE	DWN	CHK	APP
0	ORIGINAL ISSUE	03-01-18	PLR	KKR	NV

JOB NO. 7272
 DRG. NO. ED10-60A

REV: 0

AB
B
BK
BP
C
CP
F
G
H
LP
M
P
PG
SR
T
TM
V
X
CR
DW
FP
GR
HR
LA
RC
RP
SB
ST
TP

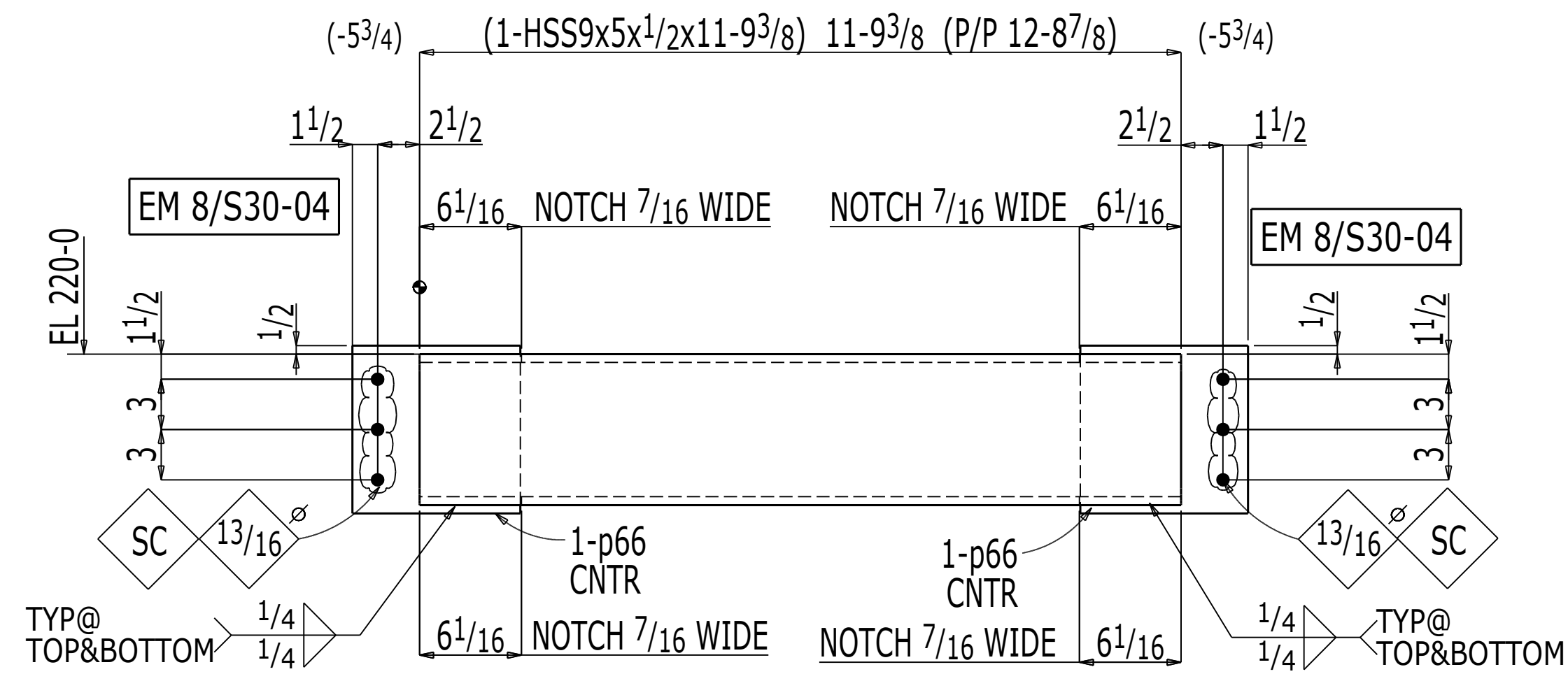

2 BEAMS 100B1

BILL OF MATERIAL

BLOCK	BLOCK	QTY.	NO.	MARK	PCS.	SHAPE	LENGTH	FT. IN.	C.S.	CUT FROM	ABM	REMARKS	PAY
2	1C	1	100B1		2	BEAM					8-2		ITEM
		2	100B1		2	HSS9x5x1/2	11	9 3/8				A500B	
		3	p66		4	PL3/8x10	0	10				A572-50	
		4											
		5				FIELD BOLTS							
		6			12	TC 3/4 Dia A325SC-A	0	2				+1HD WASH	
		7											
		8											
		9											
		10											
		11											
		12											
		13											
		14											
		15											
		16											
		17											
		18											
		19											
		20											
		21											
		22											
		23											
		24											
		25											
		26											
		27											
		28											
		29											
		30											
		31											
		32											
		33											
		34											
		35											
		36											
		37											
		38											
		39											
		40											
		41											
		42											
		43											
		44											
		45											
		46											
		47											
		48											
		49											
		50											
		51											
		52											
		53											
		54											
		55											

TURNER CONSTRUCTION COMPANY
Reviewed for General Acceptance only. This review does not relieve the Subcontractor of the responsibility for making the work conform to the requirements of the contract. The Subcontractor is responsible for all dimensions, correct fabrication and accurate fit with the work of other trades.
SUBJECT TO ARCHITECTS APPROVAL
Signed: martineau Date: Mar 06, 2018
Submittal No. 051200-0005-0

JOB NO.	DRG NO.
7250	100

SHOP NOTE:
SC - INDICATES CLASS A FAYING SURFACE

ENG. REF. DRG. No. S10-50

0	ORIGINAL ISSUE	03-01-18	PLR	KKR	NV
REV	REMARKS	DATE	DWN	CHK	APP

MEMBERS ARE TO BE ERRECTED SO THAT MARKED END IS IN SAME LOCATION AS ON ERECTION DRAWING No. E10-50A

GENERAL NOTES

MATERIAL : AS NOTED ELECTRODES : E70LH
HOLES : 15/16 DIA UNO BOLTS : 7/8ØA325N UNO
SURFACE PREPN & PAINT : **NO BLAST NO PAINT**

ALL RUNNING DIMENSIONS FROM END OF MAIN MATERIAL.
ALL VERTICAL SPACING OF HOLES TO BE 3" UNLESS NOTED.
ALL SNIPS TO BE 3/4 x 3/4 UNLESS NOTED.
ALL COPES TO BE RADIUS.
⊗ - DENOTES "CONTACT SURFACE" THIS SIDE OF PLATE.
"S" IN PIECEMARK OF CONNECTION MATERIAL DENOTES SHORT SLOTS.
ALL OPEN ENDS TO HAVE TOLERANCE OF (+/- 1/4") UNO.
* INDICATES LAYOUT MARK FOR FABRICATION.
ALL H.S. SHOP BOLTS TO BE TORQUED UNLESS NOTED.

DESCRIPTION : BEAM DETAILS	DRAWN BY	DATE
JOB : MMC-EAST TOWER 22 Bramhall Street Portland, ME	PLR	FEB 2018
	CHECKED BY	DATE
	DMB	FEB 2018
	APPROVED BY	DATE
	NV	FEB 2018
CUSTOMER : Turner Construction Co.	JOB NO.	DRG. NO.
	7250	100
		
	NEW ENGLAND DIVISION	
	Fab: Cives, 2015.25, Fab Job: Maine Medical Center	REV: 0

AB
B
BK
BP
C
CP
F
G
H
LP
M
P
PG
SR
T
TM
V
X
CR
DW
FP
GR
HR
LA
RC
RP
SB
ST
TP

BILL OF MATERIAL

BLOCK	BLOCK	NO.	MARK	PCS.	SHAPE	LENGTH	C.S.	CUT FROM	ABM	REMARKS	PAY
QTY.	NO.					FT. IN.	NO.	NO. FT. IN.	PG - LN		ITEM
2	1C	1	101B1	2	BEAM				8-3		
		2	101B1	2	HSS9x5x1/2	8 11 7/16				A500B	
		3	p66	4	PL3/8x10	0 10				A572-50	
		4									
		5			FIELD BOLTS						
		6		12	TC 3/4 Dia A325SC-A	0 2				+1HD WASH	
		7									
		8									
		9									
		10									
		11									
		12									
		13									
		14									
		15									
		16									
		17									
		18									
		19									
		20									
		21									
		22									
		23									
		24									
		25									
		26									
		27									
		28									
		29									
		30									
		31									
		32									
		33									
		34									
		35									
		36									
		37									
		38									
		39									
		40									
		41									
		42									
		43									
		44									
		45									
		46									
		47									
		48									
		49									
		50									
		51									
		52									
		53									
		54									
		55									

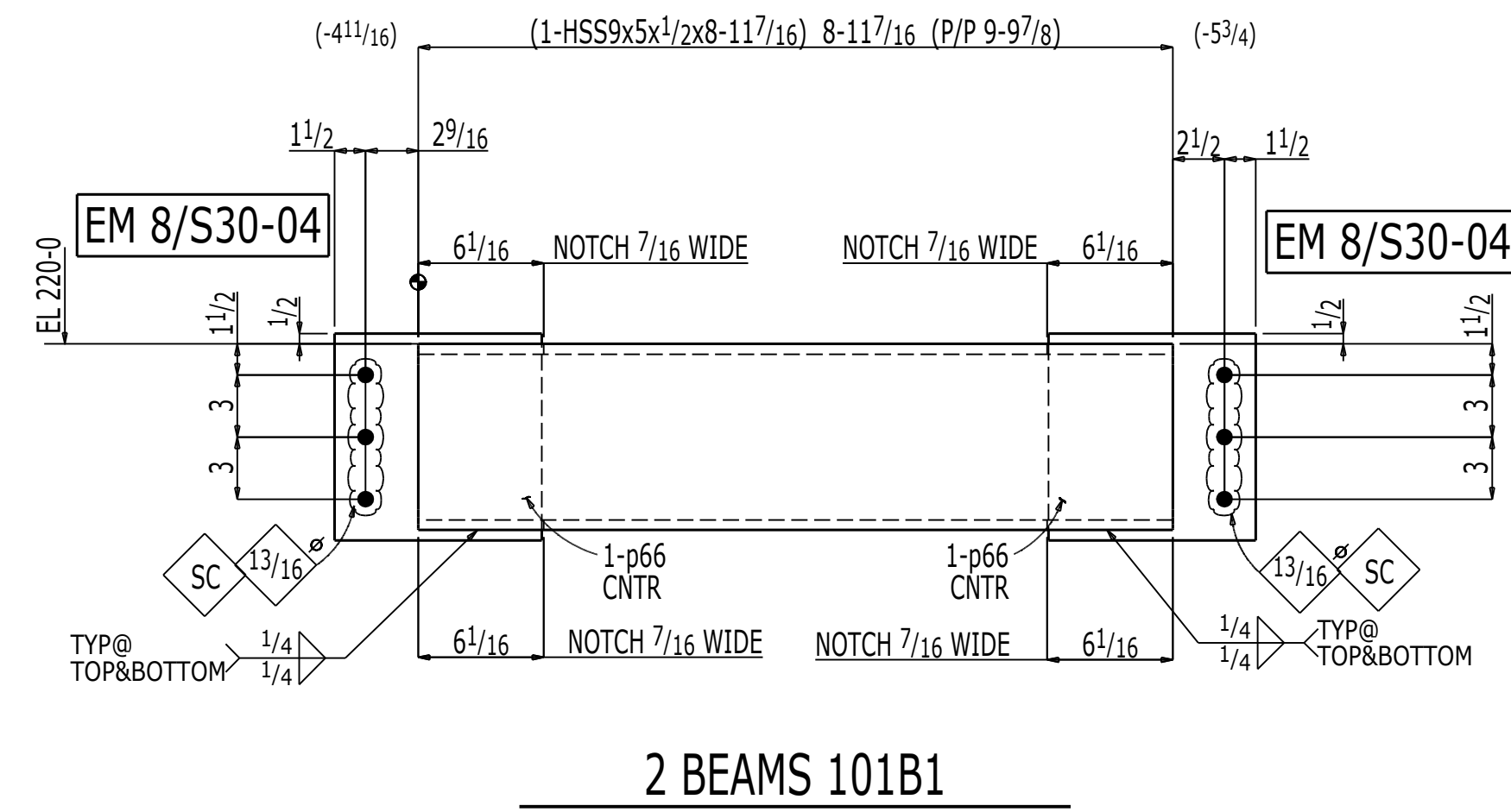

TURNER CONSTRUCTION COMPANY
Reviewed for General Acceptance only. This review does not relieve the Subcontractor of the responsibility for making the work conform to the requirements of the contract. The Subcontractor is responsible for all dimensions, correct fabrication and accurate fit with the work of other trades.
SUBJECT TO ARCHITECTS APPROVAL
Signed: rmartineau Date: Mar 06, 2018
Submittal No: 051200-0005-0

JOB NO.	DRG NO.
7250	101

SHOP NOTE:
SC - INDICATES CLASS A FAYING SURFACE

ENG. REF. DRG. No. S10-50

0	ORIGINAL ISSUE	03-01-18	PLR	KKR	NV	MEMBERS ARE TO BE ERECTED SO THAT MARKED END IS IN SAME LOCATION AS ON ERECTION DRAWING No. E10-50A
REV	REMARKS	DATE	DWN	CHK	APP	

GENERAL NOTES	
MATERIAL : AS NOTED	ELECTRODES : E70LH
HOLES : 15/16 DIA UNO	BOLTS : 7/8ØA325N UNO
SURFACE PREPN & PAINT : NO BLAST NO PAINT	
DESCRIPTION : BEAM DETAILS	
JOB : MMC-EAST TOWER 22 Bramhall Street Portland, ME	
CUSTOMER : Turner Construction Co.	
	
NEW ENGLAND DIVISION	

DRAWN BY	DATE
PLR	FEB 2018
CHECKED BY	DATE
DMB	FEB 2018
APPROVED BY	DATE
NV	FEB 2018
JOB NO.	DRG. NO.
7250	101
Fab: Clives, 2015.25, Fab Job: Maine Medical Center	REV: 0

AB
B
BK
BP
C
CP
F
G
H
LP
M
P
PG
SR
T
TM
V
X
CR
DW
FP
GR
HR
LA
RC
RP
SB
ST
TP

BILL OF MATERIAL

BLOCK	BLOCK	NO.	MARK	PCS.	SHAPE	LENGTH	C.S.	CUT FROM	ABM	REMARKS	PAY
QTY.	NO.					FT. IN.	NO.	NO. FT. IN.	PG - LN		ITEM
2	1C	1	112B1	2	BEAM				8-2		
		2	112B1	2	HSS9x5x1/2	11 11 1/2				A500B	
		3	p87	2	PL3/8x10	0 10				A572-50	
		4	p66	2	PL3/8x10	0 10				A572-50	
		5									
		6			FIELD BOLTS						
		7		12	TC 3/4 Dia A325SC-A	0 2				+1HD WASH	
		8									
		9									
		10									
		11									
		12									
		13									
		14									
		15									
		16									
		17									
		18									
		19									
		20									
		21									
		22									
		23									
		24									
		25									
		26									
		27									
		28									
		29									
		30									
		31									
		32									
		33									
		34									
		35									
		36									
		37									
		38									
		39									
		40									
		41									
		42									
		43									
		44									
		45									
		46									
		47									
		48									
		49									
		50									
		51									
		52									
		53									
		54									
		55									

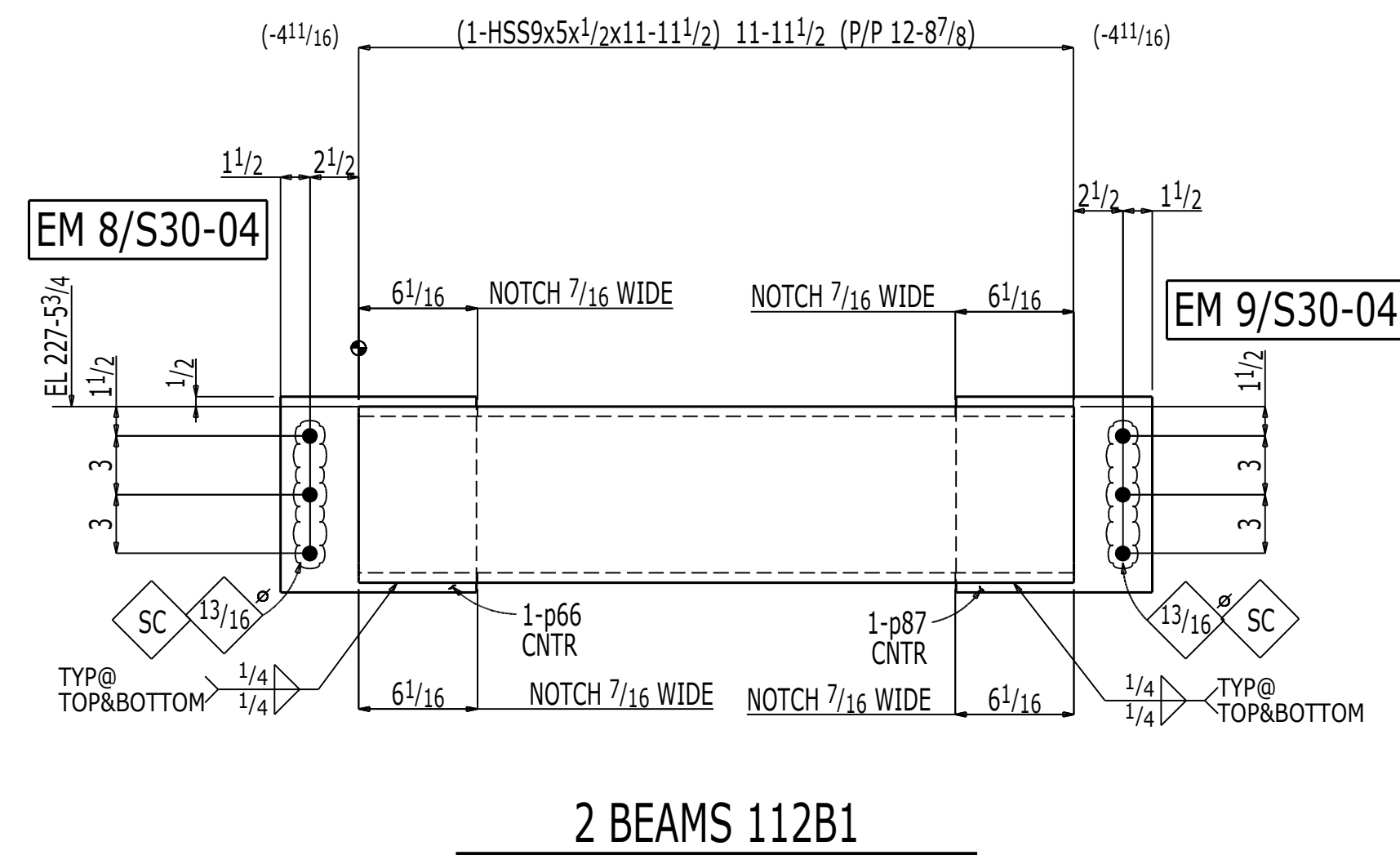

ENG. REF. DRG. No. S10-60

REV	REMARKS	DATE	DWN	CHK	APP
0	ORIGINAL ISSUE	03-01-18	PLR	KKR	NV

MEMBERS ARE TO BE ERECTED SO THAT MARKED END IS IN SAME LOCATION AS ON ERECTION DRAWING No. E10-60B

GENERAL NOTES

MATERIAL : AS NOTED ELECTRODES : E70LH
 HOLES : 15/16 DIA UNO BOLTS : 7/8ØA325N UNO
 SURFACE PREPN & PAINT : **NO BLAST NO PAINT**

ALL RUNNING DIMENSIONS FROM END OF MAIN MATERIAL.
 ALL VERTICAL SPACING OF HOLES TO BE 3" UNLESS NOTED.
 ALL SNIPS TO BE 3/4 x 3/4 UNLESS NOTED.
 ALL COPIES TO BE RADIUS.
 Ⓢ - DENOTES "CONTACT SURFACE" THIS SIDE OF PLATE.
 "S" IN PIECEMARK OF CONNECTION MATERIAL DENOTES SHORT SLOTS.
 ALL OPEN ENDS TO HAVE TOLERANCE OF (+/- 1/4") UNO.
 * INDICATES LAYOUT MARK FOR FABRICATION.
 ALL H.S. SHOP BOLTS TO BE TORQUED UNLESS NOTED.

DESCRIPTION :	DRAWN BY	DATE
BEAM DETAILS	PLR	FEB 2018
JOB : MMC-EAST TOWER 22 Bramhall Street Portland, ME	CHECKED BY	DATE
	DMB	FEB 2018
CUSTOMER : Turner Construction Co.	APPROVED BY	DATE
	NV	FEB 2018
	JOB NO.	DRG. NO.
	7250	112
	Fab: Clves 2015.25_Fab Job: Maine Medical Center	REV: 0

Clves Steel Company
NEW ENGLAND DIVISION

SHOP NOTE:
SC - INDICATES CLASS A FAYING SURFACE

TURNER CONSTRUCTION COMPANY
Reviewed for General Acceptance only. This review does not relieve the Subcontractor of the responsibility for making the work conform to the requirements of the contract. The Subcontractor is responsible for all dimensions, correct fabrication and accurate fit with the work of other trades.
SUBJECT TO ARCHITECTS APPROVAL
Signed: rmartineau Date: Mar 06, 2018
Submittal No. 051200-0005-0

JOB NO.	DRG NO.
7250	112

AB
B
BK
BP
C
CP
F
G
H
LP
M
P
PG
SR
T
TM
V
X
CR
DW
FP
GR
HR
LA
RC
RP
SB
ST
TP

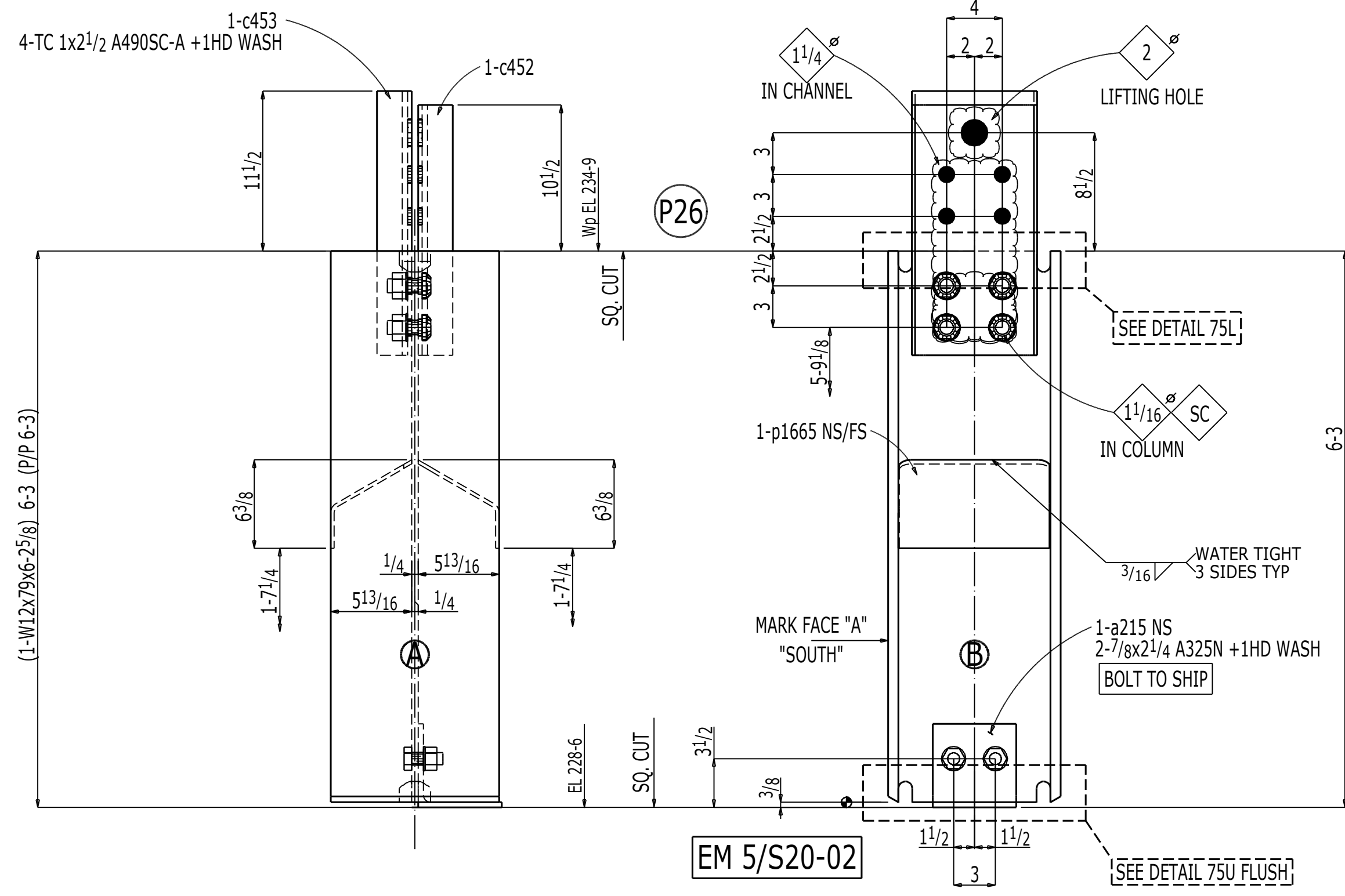

ONE COLUMN 153C1

W 12³/₈x4¹/₂ AT GRID:
F 12¹/₈x3³/₄ A & 5
K 12³/₈x1¹/₈

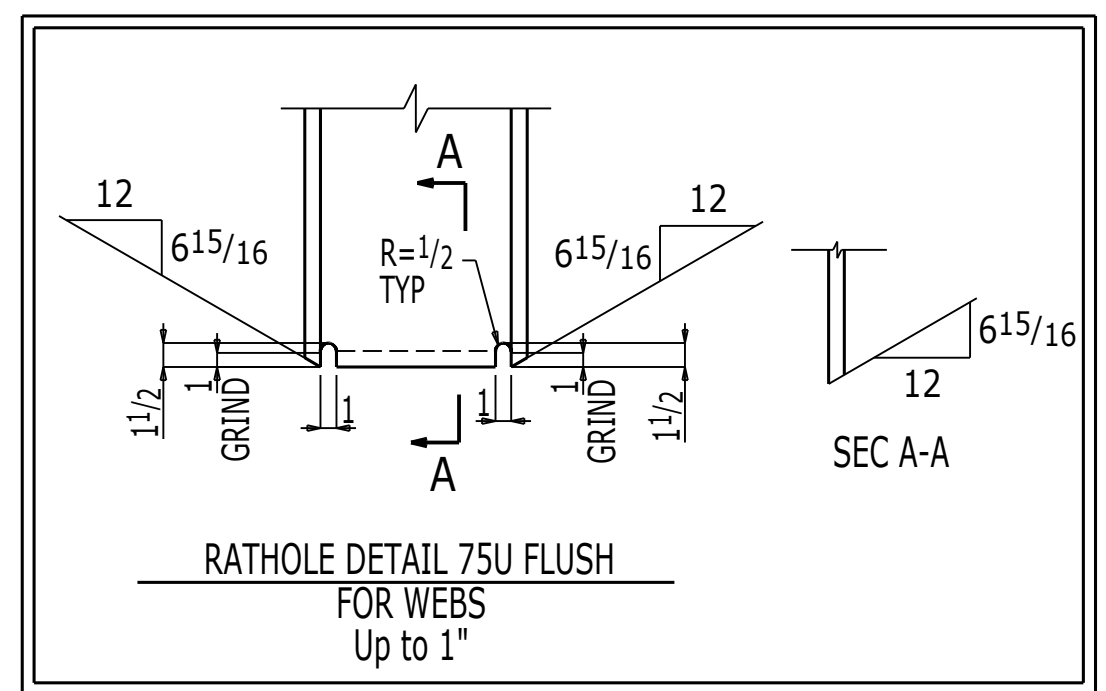
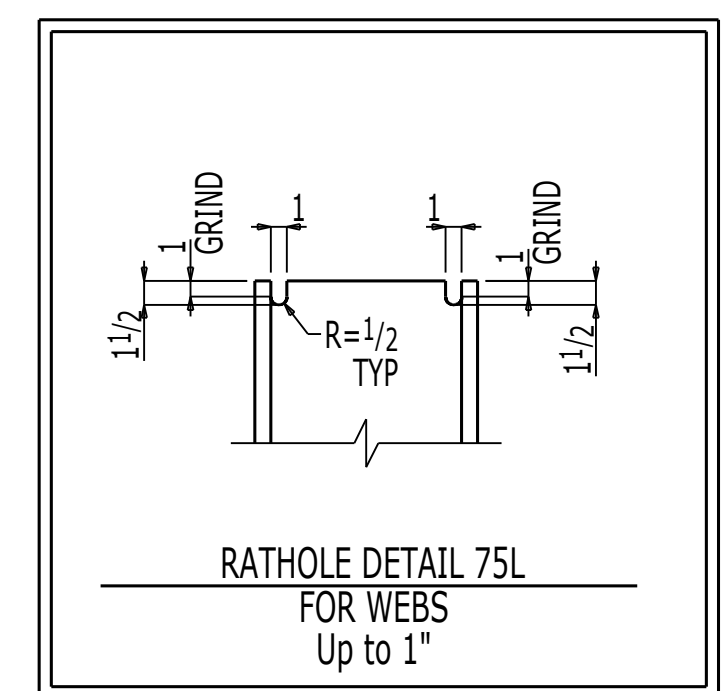

SHOP NOTE:
SC - INDICATES CLASS A FAYING SURFACE

BILL OF MATERIAL

BLOCK QTY.	BLOCK NO.	MARK	NO. PCS.	SHAPE	LENGTH FT. IN.	C.S. NO.	CUT FROM NO. FT. IN.	ABM PG - LN	REMARKS	PAY ITEM
1	1B	153C1	ONE	COLUMN				17-29		
		2	1	W12x79	6 2 ⁵ / ₈				S2E P2E A992	
		3	1	1.6x6x3/8	0 6				A572-50	
		4	1	C9x15	1 7				A36	
		5	1	C9x15	1 6				A36	
		6	2	BPL 1/4x9 7/16	0 10 7/8				BENT 14-278-6916 A572-50	
		7							NH SHPD	
		8	4	TC 1 Dia A490SC-A	0 2 1/2				+1HD WASH	
		9	2	7/8 Dia A325N	0 2 1/4				+1HD WASH	
		10								
		11								
		12								
		13								
		14								
		15								
		16								
		17								
		18								
		19								
		20								
		21								
		22								
		23								
		24								
		25								
		26								
		27								
		28								
		29								
		30								
		31								
		32								
		33								
		34								
		35								
		36								
		37								
		38								
		39								
		40								
		41								
		42								
		43								
		44								
		45								
		46								
		47								
		48								
		49								
		50								
		51								
		52								
		53								
		54								
		55								

ENG. REF. DRG. No. S10-60, S20-01

REV	REMARKS	DATE	PLR	DMB	NV	MEMBERS ARE TO BE ERECTED SO THAT MARKED END IS IN SAME LOCATION AS ON ERECTION DRAWING No. E10-60A
0	ORIGINAL ISSUE	03-01-18	PLR	DMB	NV	
1			DWN	CHK	APP	

GENERAL NOTES

MATERIAL : AS NOTED ELECTRODES : E70LH
 HOLES : 15/16 DIA UNO BOLTS : 7/8ØA325N UNO
 SURFACE PREP & PAINT : **NO BLAST NO PAINT**

ALL RUNNING DIMENSIONS FROM END OF MAIN MATERIAL.
 ALL VERTICAL SPACING OF HOLES TO BE 3" UNLESS NOTED.
 ALL SNIPS TO BE 3/4 x 3/4 UNLESS NOTED.
 ALL COPIES TO BE RADIUSED.
 ⊗ — DENOTES "CONTACT SURFACE" THIS SIDE OF PLATE.
 "S" IN PIECEMARK OF CONNECTION MATERIAL DENOTES SHORT SLOTS.
 ALL OPEN ENDS TO HAVE TOLERANCE OF (+/- 1/4") UNO.
 * INDICATES LAYOUT MARK FOR FABRICATION.
 ALL H.S. SHOP BOLTS TO BE TORQUED UNLESS NOTED.

DESCRIPTION :	DRAWN BY	DATE
COLUMN DETAILS	PLR	FEB 2018
JOB : MMC-EAST TOWER 22 Bramhall Street Portland, ME	CHECKED BY	DATE
	DMB	FEB 2018
CUSTOMER : Turner Construction Co.	APPROVED BY	DATE
	NV	FEB 2018
	JOB NO.	DRG. NO.
	7251	153
	Fab: Cives 2015.25_Fab Job: Maine Medical Center	REV. 0

TURNER CONSTRUCTION COMPANY
 Reviewed for General Acceptance only. This review does not relieve the Subcontractor of the responsibility for making the work conform to the requirements of the contract. The Subcontractor is responsible for all dimensions, correct fabrication and accurate fit with the work of other trades.
SUBJECT TO ARCHITECTS APPROVAL
 Signed: martineau Date: Mar 06, 2018
 Submittal No. 051200-0005-0

JOB NO.	DRG NO.
7251	153

Cives Steel Company
 NEW ENGLAND DIVISION

AB
B
BK
BP
C
CP
F
G
H
LP
M
P
PG
SR
T
TM
V
X
CR
DW
FP
GR
HR
LA
RC
RP
SB
ST
TP

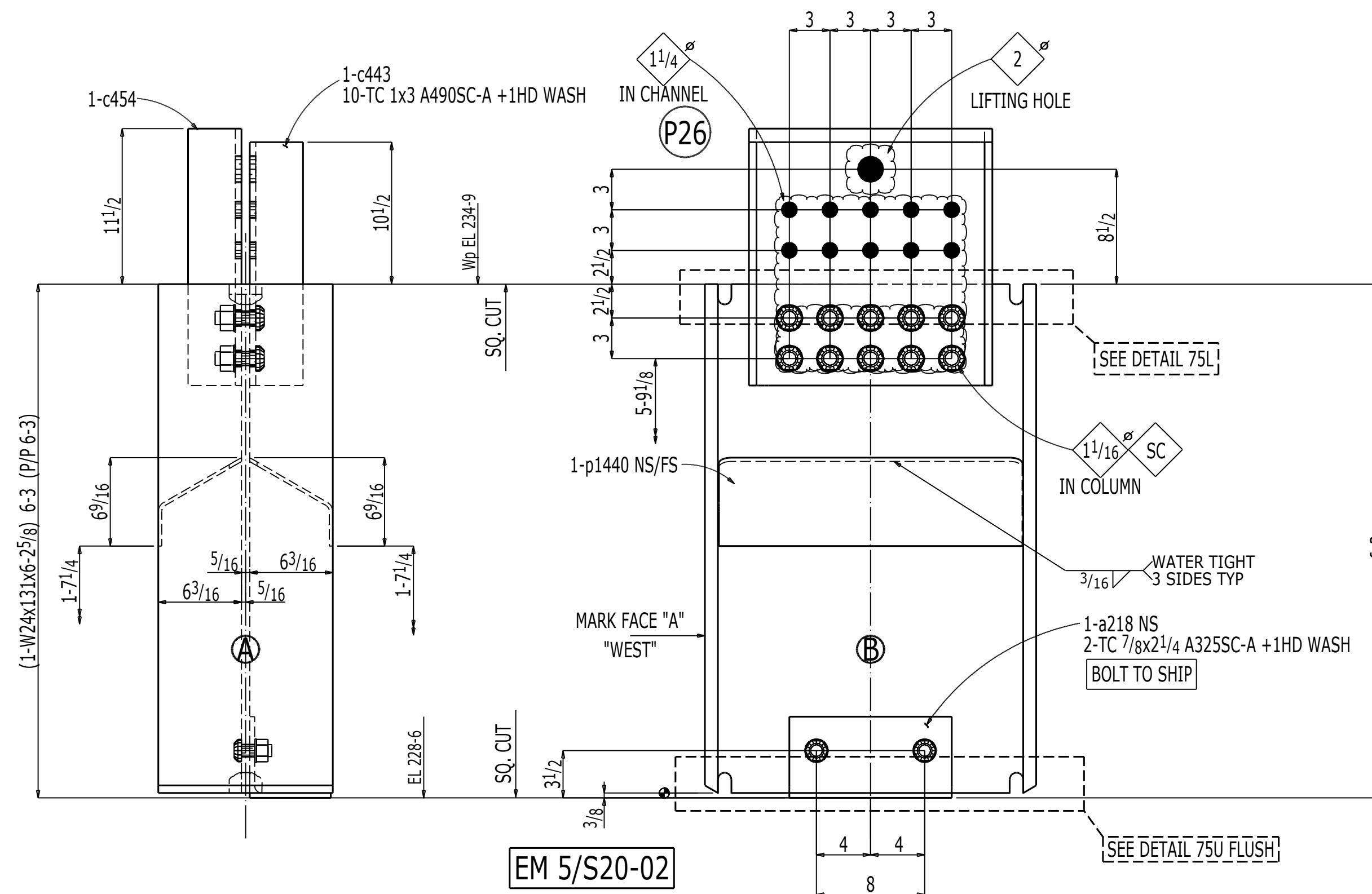

ONE COLUMN 154C1

W 24 1/2 x 5 1/8
F 12 7/8 x 1 5/16
K 1 7/8 x 1 3/16
AT GRID:
A & 3

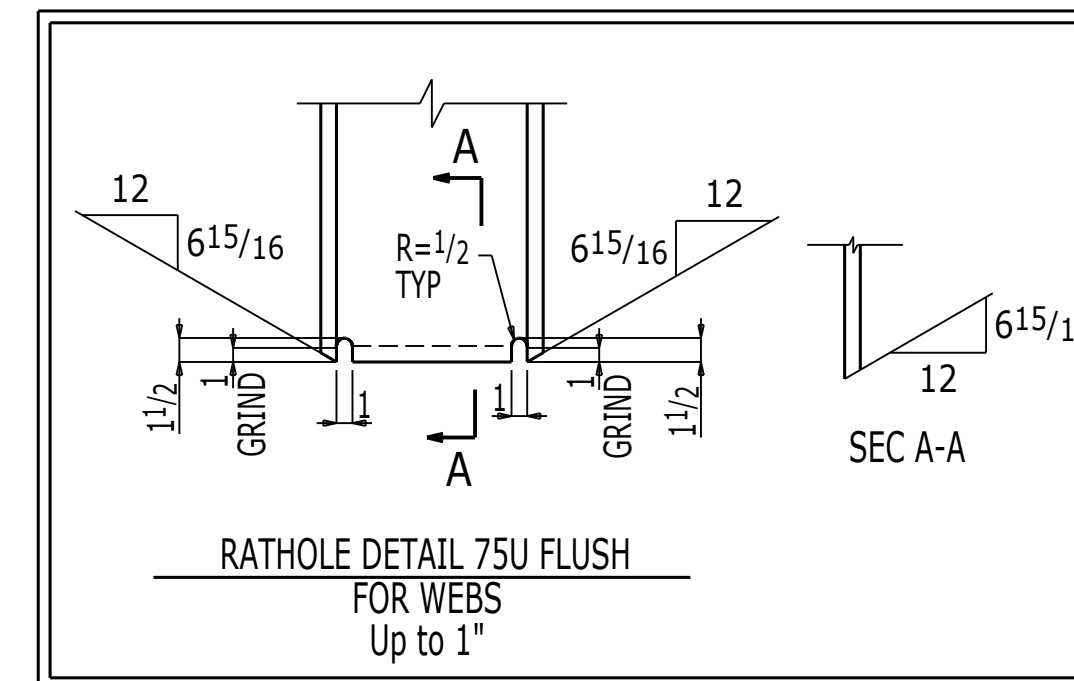
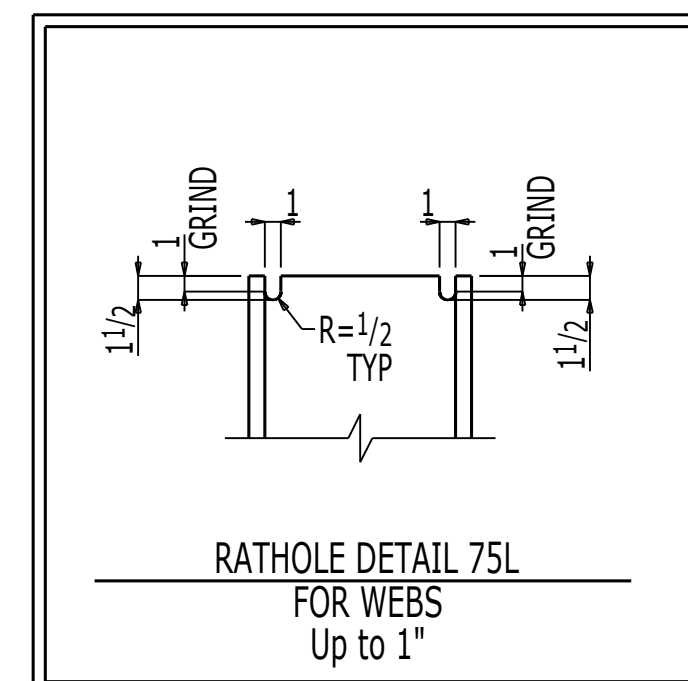

SHOP NOTE:
SC - INDICATES CLASS A FAYING SURFACE

BILL OF MATERIAL

BLOCK	QTY.	MARK	NO.	SHAPE	LENGTH	C.S.	CUT FROM	ABM	PAY
NO.	NO.		PCS.		FT. IN.	NO.	NO. FT. IN.	PG - LN	ITEM
1	1B	154C1	ONE	COLUMN				17-11	
2		154C1	1	W24x131	6 25/8				S2E P2E A992
3		a218	1	1 6x6x3/8	1 0				A572-50
4		c454	1	MCL18x42.7	1 7				A36
5		c443	1	MCL18x42.7	1 6				A36
6		p1440	2	BPL 1/4x9 13/16	1 10 1/2				BENT 14-278-61516 A572-50
7									NH SHPD
8			10	TC 1 Dia A490SC-A	0 3				+1HD WASH
9			2	TC 7/8 Dia A325SC-A	0 2 1/4				+1HD WASH
10									
11									
12									
13									
14									
15									
16									
17									
18									
19									
20									
21									
22									
23									
24									
25									
26									
27									
28									
29									
30									
31									
32									
33									
34									
35									
36									
37									
38									
39									
40									
41									
42									
43									
44									
45									
46									
47									
48									
49									
50									
51									
52									
53									
54									
55									

ENG. REF. DRG. No. S10-60,S20-01

0	ORIGINAL ISSUE	03-01-18	PLR	DMB	NV
REV	REMARKS	DATE	DWN	CHK	APP

MEMBERS ARE TO BE ERECTED SO THAT MARKED END IS IN SAME LOCATION AS ON ERECTION DRAWING No. E10-60A

GENERAL NOTES

MATERIAL : AS NOTED
ELECTRODES : E70LH
HOLES : 15/16 DIA UNO
BOLTS : 7/8ØA325N UNO
SURFACE PREPN & PAINT : **NO BLAST NO PAINT**

ALL RUNNING DIMENSIONS FROM END OF MAIN MATERIAL.
ALL VERTICAL SPACING OF HOLES TO BE 3" UNLESS NOTED.
ALL SNIPS TO BE 3/4 x 3/4 UNLESS NOTED.
ALL COPIES TO BE RADIUSED.
⊗ - DENOTES "CONTACT SURFACE" THIS SIDE OF PLATE.
"S" IN PIECEMARK OF CONNECTION MATERIAL DENOTES SHORT SLOTS.
ALL OPEN ENDS TO HAVE TOLERANCE OF (+/- 1/4") UNO.
* INDICATES LAYOUT MARK FOR FABRICATION.
ALL H.S. SHOP BOLTS TO BE TORQUED UNLESS NOTED.

DESCRIPTION : COLUMN DETAILS

JOB : MMC-EAST TOWER
22 Bramhall Street
Portland, ME

CUSTOMER : Turner Construction Co.



NEW ENGLAND DIVISION

DRAWN BY	DATE
PLR	FEB 2018
CHECKED BY	DATE
DMB	FEB 2018
APPROVED BY	DATE
NV	FEB 2018
JOB NO.	DRG. NO.
7251	154
Fab: Clives 2015.25_Fab	REV: 0
Job: Maine Medical Center	

TURNER CONSTRUCTION COMPANY
Reviewed for General Acceptance only. This review does not relieve the Subcontractor of the responsibility for making the work conform to the requirements of the contract. The Subcontractor is responsible for all dimensions, correct fabrication and accurate fit with the work of other trades.
SUBJECT TO ARCHITECTS APPROVAL
Signed: rmartineau Date: Mar 06, 2018
Submittal No. 051200-0005-0

JOB NO.	DRG NO.
7251	154

AB
B
BK
BP
C
CP
F
G
H
LP
M
P
PG
SR
T
TM
V
X
CR
DW
FP
GR
HR
LA
RC
RP
SB
ST
TP

BILL OF MATERIAL

BLOCK	QTY.	MARK	NO.	SHAPE	LENGTH	C.S.	CUT FROM	ABM	PAY
	NO.		PCS.		FT. IN.	NO.	NO. FT. IN.	PG - LN	ITEM
1	1B	157C1	ONE	COLUMN				17-20	
		2	1	W14x53	2	11 5/8			S2E P2E A992
		3	1	1.6x6x3/8	0	6			A572-50
		4	1	C9x15	1	7			A36
		5	1	C9x15	1	6			A36
		6	2	BPL 1/4x7 3/16	1	0 1/2			BENT 14-278-414 A572-50
		7							NH SHPD
		8	4	TC 1 Dia A490SC-A	0	2 1/2			+1HD WASH
		9	2	7/8 Dia A325N	0	2			+1HD WASH
		10							
		11							
		12							
		13							
		14							
		15							
		16							
		17							
		18							
		19							
		20							
		21							
		22							
		23							
		24							
		25							
		26							
		27							
		28							
		29							
		30							
		31							
		32							
		33							
		34							
		35							
		36							
		37							
		38							
		39							
		40							
		41							
		42							
		43							
		44							
		45							
		46							
		47							
		48							
		49							
		50							
		51							
		52							
		53							
		54							
		55							

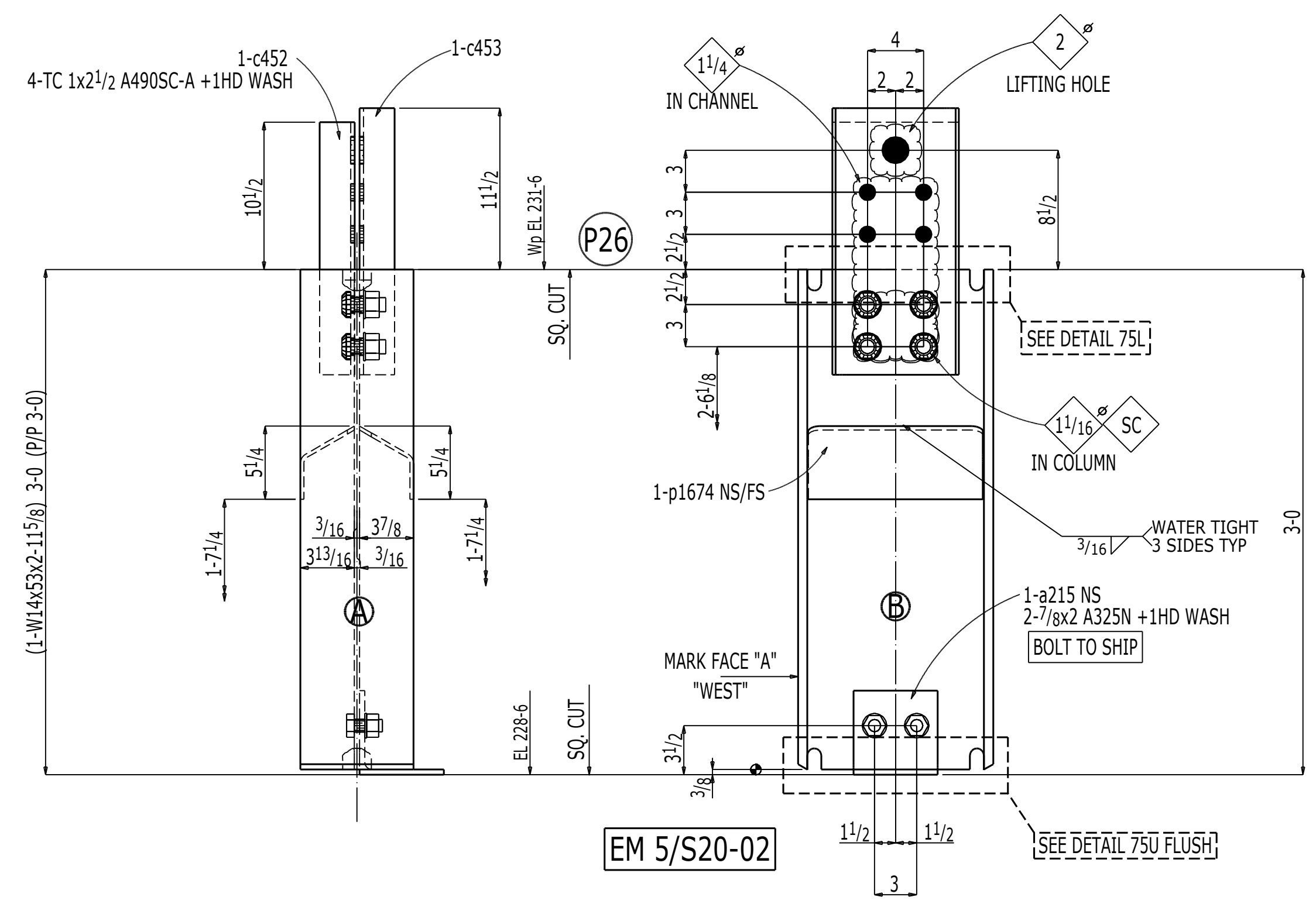

ONE COLUMN 157C1

W	13 7/8x3/8	AT GRID:
F	8 1/16x1 1/16	B & 3
K	1 1/2x1	

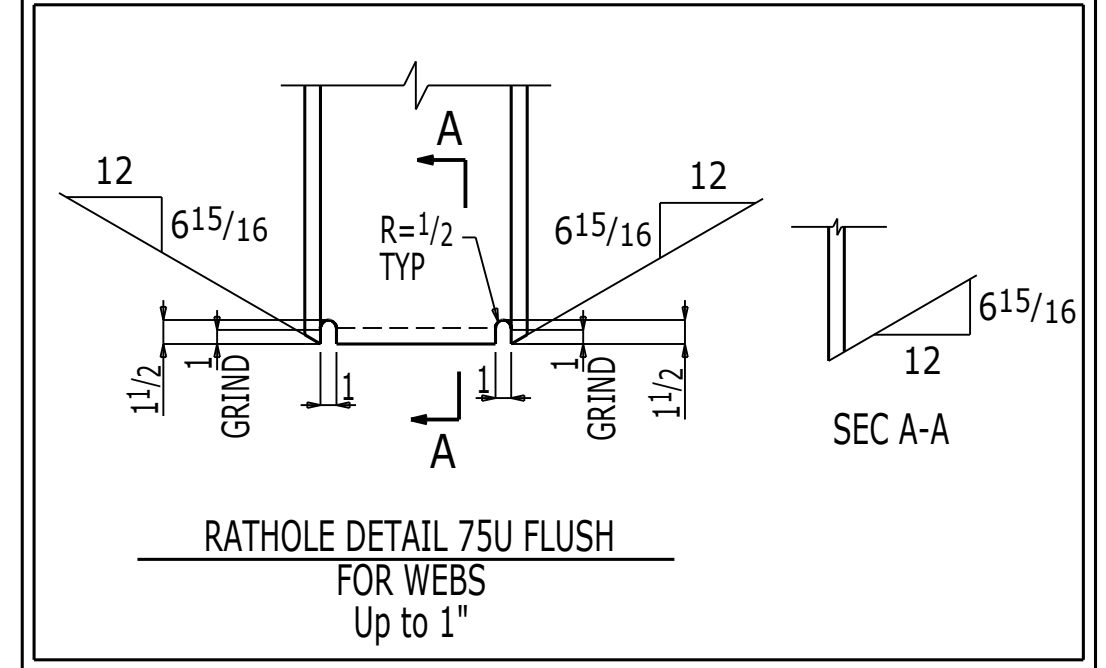
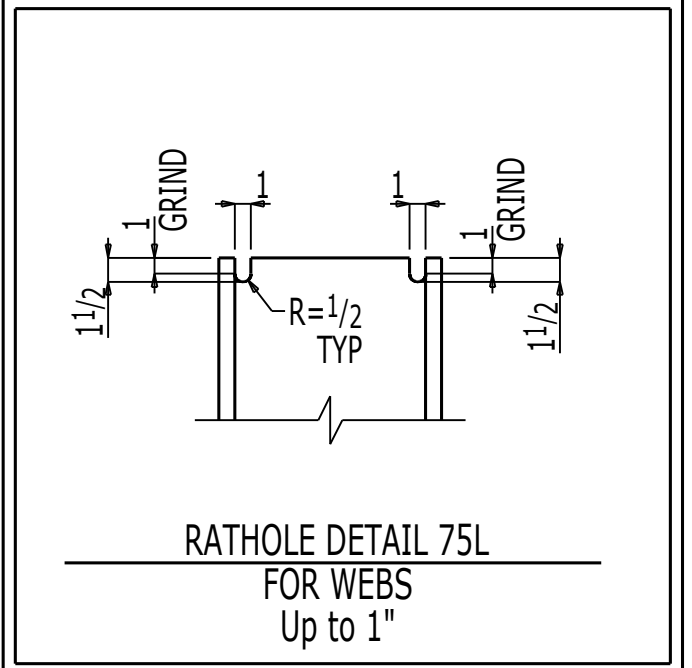

SHOP NOTE:
SC - INDICATES CLASS A FAYING SURFACE

ENG. REF. DRG. No. S10-60, S20-01

0	ORIGINAL ISSUE	03-01-18	PLR	DMB	NV	MEMBERS ARE TO BE ERECTED SO THAT MARKED END IS IN SAME LOCATION AS ON ERECTION DRAWING No. E10-60A
REV	REMARKS	DATE	DWN	CHK	APP	

GENERAL NOTES

MATERIAL : AS NOTED
ELECTRODES : E70LH
HOLES : 15/16 DIA UNO
BOLTS : 7/8A325N UNO
SURFACE PREPN & PAINT : **NO BLAST NO PAINT**

ALL RUNNING DIMENSIONS FROM END OF MAIN MATERIAL.
ALL VERTICAL SPACING OF HOLES TO BE 3" UNLESS NOTED.
ALL SNIPS TO BE 3/4 x 3/4 UNLESS NOTED.
ALL COPES TO BE RADIUS.
⊗ - DENOTES "CONTACT SURFACE" THIS SIDE OF PLATE.
"S" IN PIECEMARK OF CONNECTION MATERIAL DENOTES SHORT SLOTS.
ALL OPEN ENDS TO HAVE TOLERANCE OF (+/- 1/4") UNO.
* INDICATES LAYOUT MARK FOR FABRICATION.
ALL H.S. SHOP BOLTS TO BE TORQUED UNLESS NOTED.

DESCRIPTION : COLUMN DETAILS		DRAWN BY	DATE
JOB : MMC-EAST TOWER 22 Bramhall Street Portland, ME		PLR	FEB 2018
CUSTOMER : Turner Construction Co.		CHECKED BY	DATE
		DMB	FEB 2018
		APPROVED BY	DATE
		NV	FEB 2018
JOB NO.	DRG. NO.		
7251	157		
NEW ENGLAND DIVISION		Fab: Cives 2015.25_Fab	REV: 0
		Job: Maine Medical Center	

TURNER CONSTRUCTION COMPANY
Reviewed for General Acceptance only. This review does not relieve the Subcontractor of the responsibility for making the work conform to the requirements of the contract. The Subcontractor is responsible for all dimensions, correct fabrication and accurate fit with the work of other trades.
SUBJECT TO ARCHITECTS APPROVAL
Signed: martineau Date: Mar 06, 2018
Submittal No. 051200-0005-0

JOB NO.	DRG NO.
7251	157

AB
B
BK
BP
C
CP
F
G
H
LP
M
P
PG
SR
T
TM
V
X
CR
DW
FP
GR
HR
LA
RC
RP
SB
ST
TP

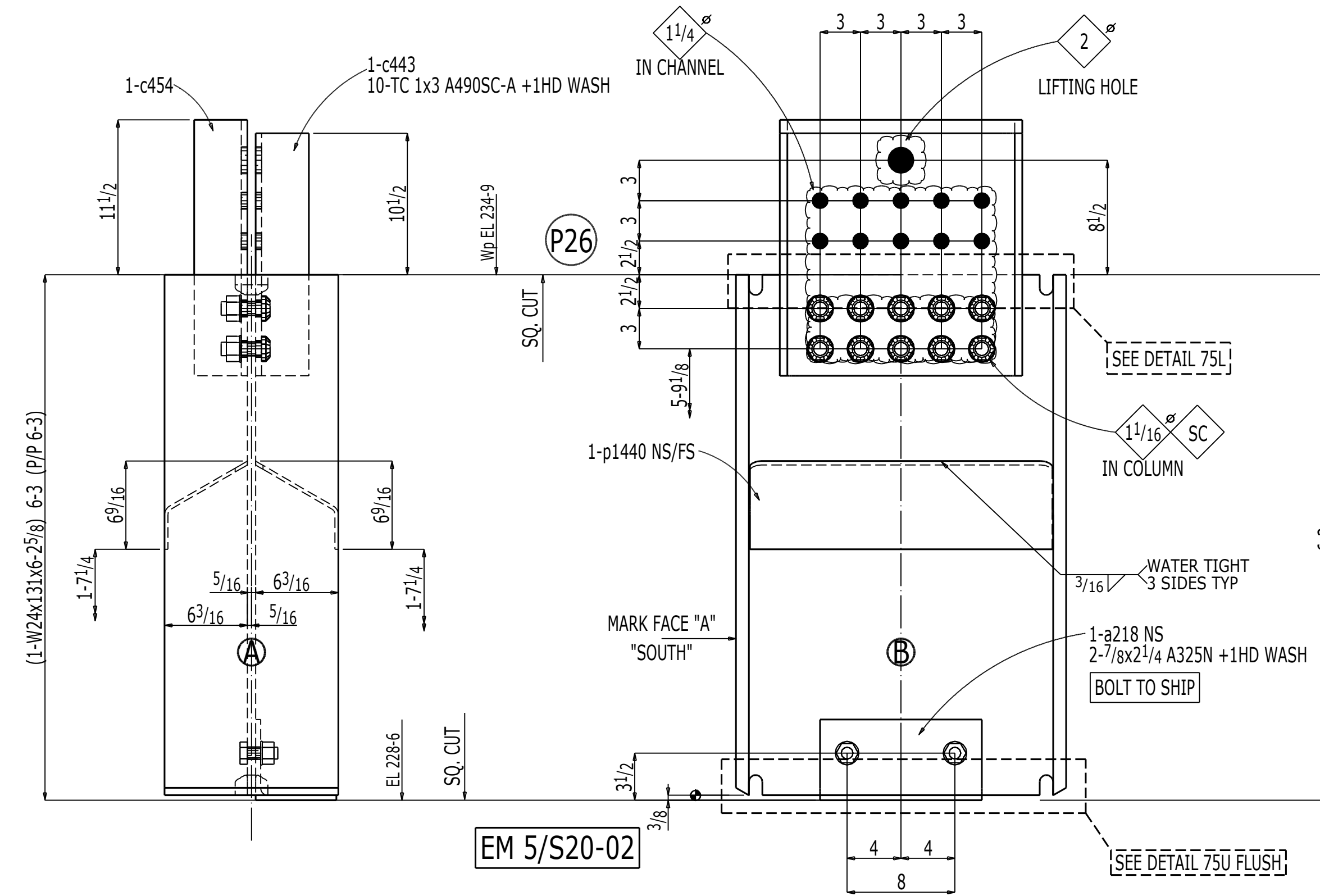

ONE COLUMN 158C1

W | 24 1/2 x 5/8
F | 12 7/8 x 1 5/16
K | 17 8 x 1 3/16

AT GRID:
B & 5

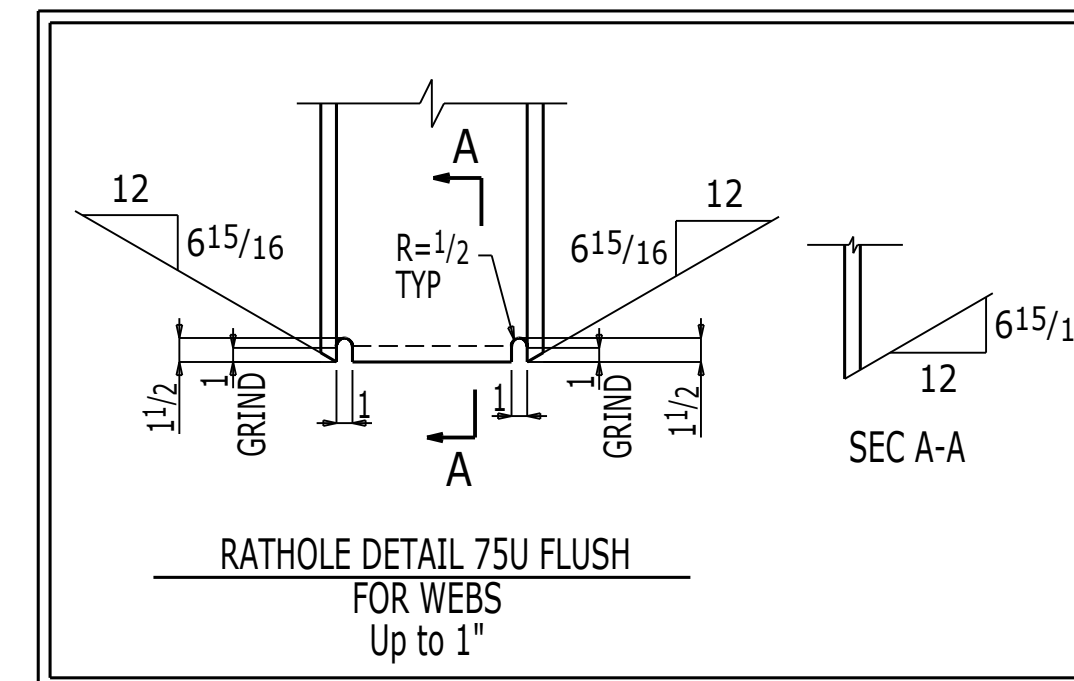
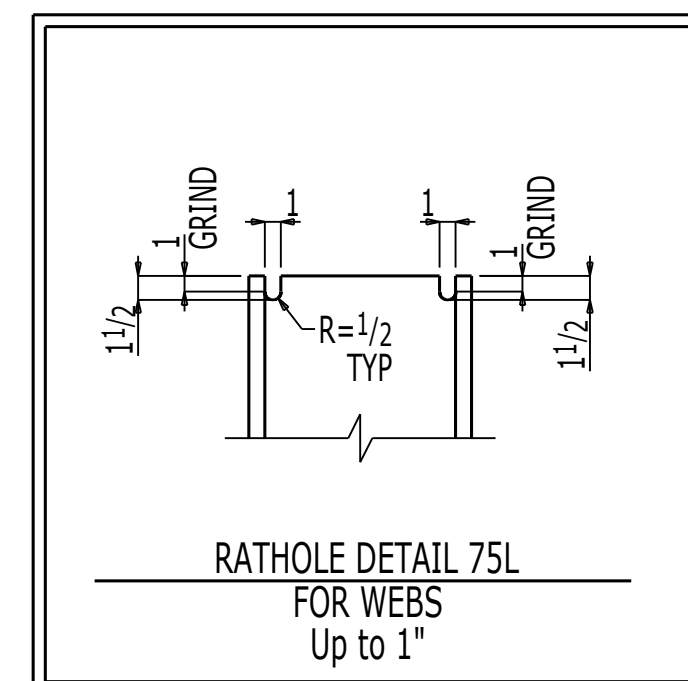

SHOP NOTE:
SC - INDICATES CLASS A FAYING SURFACE

BILL OF MATERIAL

BLOCK	NO.	MARK	PCS.	SHAPE	LENGTH FT. IN.	C.S.	CUT FROM NO. FT. IN.	ABM PG - LN	REMARKS	PAY ITEM
1	1B	158C1	ONE	COLUMN				17-11		
		2	1	W24x131	6 25/8				S2E P2E A992	
		3	1	16x6x3/8	1 0				A572-50	
		4	1	MCL18x42.7	1 7				A36	
		5	1	MCL18x42.7	1 6				A36	
		6	2	BPL 1/4x9 13/16	1 10 1/2				BENT 14-278-61516 A572-50	
		7							NH SHPD	
		8	10	TC 1 Dia A490SC-A	0 3				+1HD WASH	
		9	2	7/8 Dia A325N	0 2 1/4				+1HD WASH	
		10								
		11								
		12								
		13								
		14								
		15								
		16								
		17								
		18								
		19								
		20								
		21								
		22								
		23								
		24								
		25								
		26								
		27								
		28								
		29								
		30								
		31								
		32								
		33								
		34								
		35								
		36								
		37								
		38								
		39								
		40								
		41								
		42								
		43								
		44								
		45								
		46								
		47								
		48								
		49								
		50								
		51								
		52								
		53								
		54								
		55								

ENG. REF. DRG. No. S10-60,S20-01

REV	REMARKS	DATE	PLR	DMB	NV
0	ORIGINAL ISSUE	03-01-18	PLR	DMB	NV

MEMBERS ARE TO BE ERECTED SO THAT MARKED END IS IN SAME LOCATION AS ON ERECTION DRAWING No. E10-60A

GENERAL NOTES

MATERIAL : AS NOTED
ELECTRODES : E70LH
HOLES : 15/16 DIA UNO
BOLTS : 7/8ØA325N UNO
SURFACE PREP & PAINT : **NO BLAST NO PAINT**

ALL RUNNING DIMENSIONS FROM END OF MAIN MATERIAL.
ALL VERTICAL SPACING OF HOLES TO BE 3" UNLESS NOTED.
ALL SNIPS TO BE 3/4 x 3/4 UNLESS NOTED.
ALL COPIES TO BE RADIIUSED.
⊗ - DENOTES "CONTACT SURFACE" THIS SIDE OF PLATE.
"S" IN PIECEMARK OF CONNECTION MATERIAL DENOTES SHORT SLOTS.
ALL OPEN ENDS TO HAVE TOLERANCE OF (+/- 1/4") UNO.
* INDICATES LAYOUT MARK FOR FABRICATION.
ALL H.S. SHOP BOLTS TO BE TORQUED UNLESS NOTED.

DESCRIPTION : COLUMN DETAILS

JOB : MMC-EAST TOWER
22 Bramhall Street
Portland, ME

CUSTOMER : Turner Construction Co.

DRAWN BY	DATE
PLR	FEB 2018
CHECKED BY	DATE
DMB	FEB 2018
APPROVED BY	DATE
NV	FEB 2018
JOB NO.	DRG. NO.
7251	158



NEW ENGLAND DIVISION

Fab: Cives 2015.25, Feb
Job: Maine Medical Center REV: 0

TURNER CONSTRUCTION COMPANY
Reviewed for General Acceptance only. This review does not relieve the Subcontractor of the responsibility for making the work conform to the requirements of the contract. The Subcontractor is responsible for all dimensions, correct fabrication and accurate fit with the work of other trades.
SUBJECT TO ARCHITECTS APPROVAL
Signed: rmartineau Date: Mar 06, 2018
Submittal No. 051200-0005-0

JOB NO.	DRG NO.
7251	158

AB
B
BK
BP
C
CP
F
G
H
LP
M
P
PG
SR
T
TM
V
X
CR
DW
FP
GR
HR
LA
RC
RP
SB
ST
TP

BILL OF MATERIAL

BLOCK	QTY.	NO.	MARK	PCS.	SHAPE	LENGTH FT. IN.	C.S.	CUT FROM NO. FT. IN.	ABM PG - LN	REMARKS	PAY ITEM
2	1B	1	162C1	2	COLUMN				17-35		
		2	162C1	2	W12x53	6 25/8				S2E P2E A992	
		3	a215	2	1.6x6x3/8	0 6				A572-50	
		4	c453	2	C9x15	1 7				A36	
		5	c452	2	C9x15	1 6				A36	
		6	p1647	4	BPL 1/4x8 9/16	0 10 7/8				BENT 14-278-5716 A572-50	
		7								NH SHPD	
		8		8	TC 1 Dia A490SC-A	0 2 1/2				+1HD WASH	
		9		4	TC 7/8 Dia A325N	0 2				+1HD WASH	
		10									
		11									
		12									
		13									
		14									
		15									
		16									
		17									
		18									
		19									
		20									
		21									
		22									
		23									
		24									
		25									
		26									
		27									
		28									
		29									
		30									
		31									
		32									
		33									
		34									
		35									
		36									
		37									
		38									
		39									
		40									
		41									
		42									
		43									
		44									
		45									
		46									
		47									
		48									
		49									
		50									
		51									
		52									
		53									
		54									
		55									

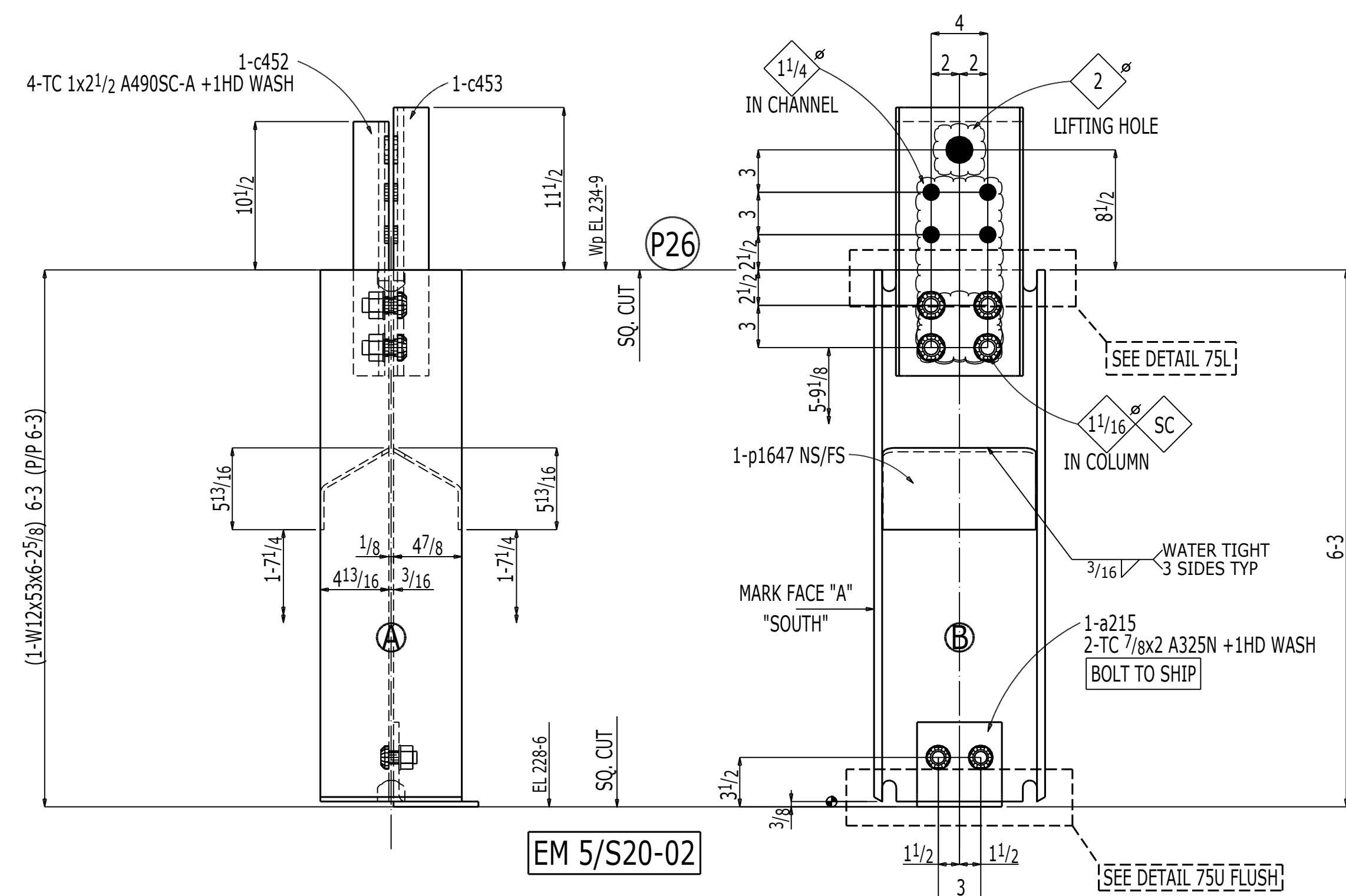

EM 5/S20-02

2 COLUMNS 162C1

W	12 1/8 x 3/8	AT GRID:
F	10 x 9/16	K & 10
K	1 3/8 x 1	F & 10

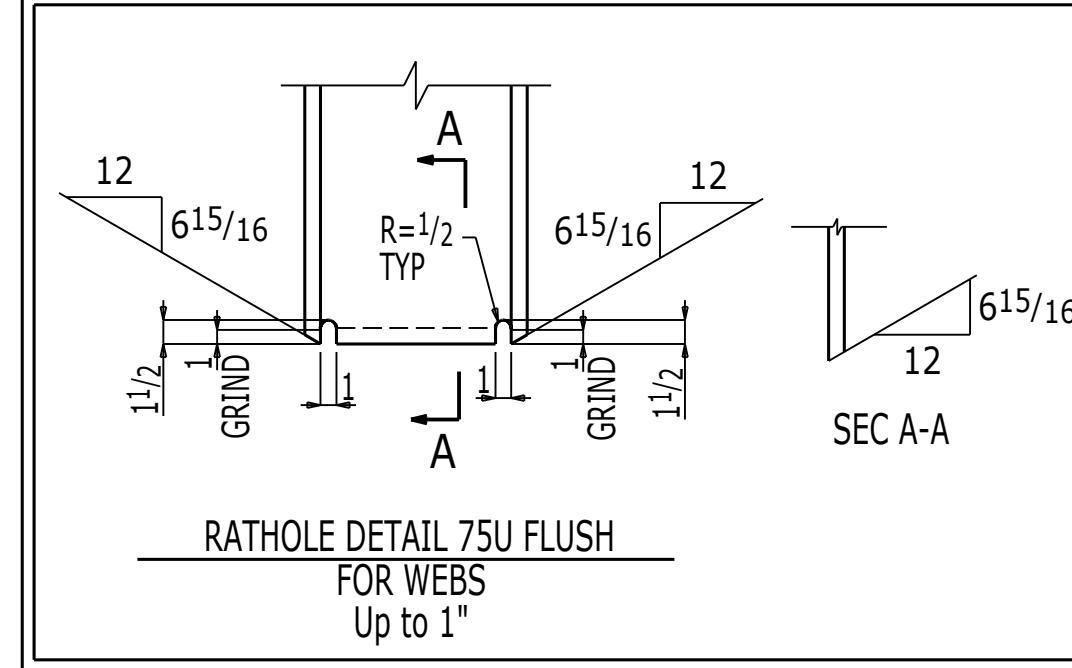
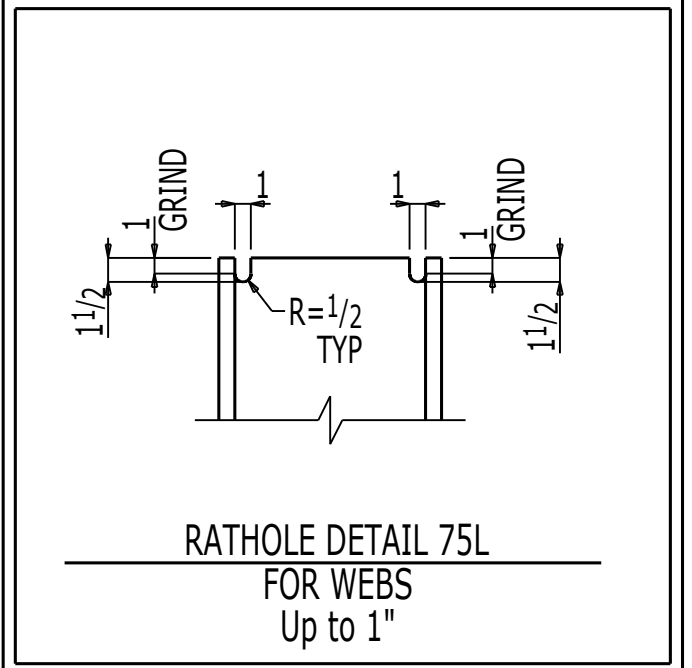

SHOP NOTE:
SC - INDICATES CLASS A FAYING SURFACE

ENG. REF. DRG. No. S10-60, S20-01

REV	REMARKS	DATE	PLR	DMB	NV	MEMBERS ARE TO BE ERECTED SO THAT MARKED END IS IN SAME LOCATION AS ON ERECTION DRAWING No. E10-60A
0	ORIGINAL ISSUE	03-01-18	PLR	DMB	NV	
1			DWN	CHK	APP	

GENERAL NOTES	
MATERIAL :	AS NOTED
ELECTRODES :	E70LH
HOLES :	15/16 DIA UNO
BOLTS :	7/8 A325N UNO
SURFACE PREPN & PAINT :	NO BLAST NO PAINT
DESCRIPTION :	COLUMN DETAILS
JOB :	MMC-EAST TOWER 22 Bramhall Street Portland, ME
CUSTOMER :	Turner Construction Co.
DRAWN BY	PLR
DATE	FEB 2018
CHECKED BY	DMB
DATE	FEB 2018
APPROVED BY	NV
DATE	FEB 2018
JOB NO.	7251
DRG. NO.	162
REV.	0

TURNER CONSTRUCTION COMPANY
Reviewed for General Acceptance only. This review does not relieve the Subcontractor of the responsibility for making the work conform to the requirements of the contract. The Subcontractor is responsible for all dimensions, correct fabrication and accurate fit with the work of other trades.
SUBJECT TO ARCHITECTS APPROVAL
Signed: rmartineau Date: Mar 06, 2018
Submittal No: 051200-0005-0

JOB NO.	DRG NO.
7251	162

Clives Steel Company
NEW ENGLAND DIVISION

Fab: Clives, 2015.25, Feb
Job: Maine Medical Center, REV: 0

AB
B
BK
BP
C
CP
F
G
H
LP
M
P
PG
SR
T
TM
V
X
CR
DW
FP
GR
HR
LA
RC
RP
SB
ST
TP

BILL OF MATERIAL

BLOCK	QTY.	MARK	NO.	SHAPE	LENGTH	C.S.	CUT FROM	ABM	PAY
	NO.		PCS.		FT. IN.		NO. FT. IN.	PG - LN	ITEM
1	1B	165C1	ONE	COLUMN				17-11	
		2	1	W24x131	6 25/8				S2E P2E A992
		3	1	16x6x3/8	1 0				A572-50
		4	1	MCL8x42.7	1 7				A36
		5	1	MCL8x42.7	1 6				A36
		6	2	BPL 1/4x9 13/16	1 10 1/2				BENT 14-278-61516 A572-50
		7							NH SHPD
		8	10	TC 1 Dia A490SC-A	0 3				+1HD WASH
		9	2	TC 7/8 Dia A325SC-A	0 2 1/4				+1HD WASH
		10							
		11							
		12							
		13							
		14							
		15							
		16							
		17							
		18							
		19							
		20							
		21							
		22							
		23							
		24							
		25							
		26							
		27							
		28							
		29							
		30							
		31							
		32							
		33							
		34							
		35							
		36							
		37							
		38							
		39							
		40							
		41							
		42							
		43							
		44							
		45							
		46							
		47							
		48							
		49							
		50							
		51							
		52							
		53							
		54							
		55							

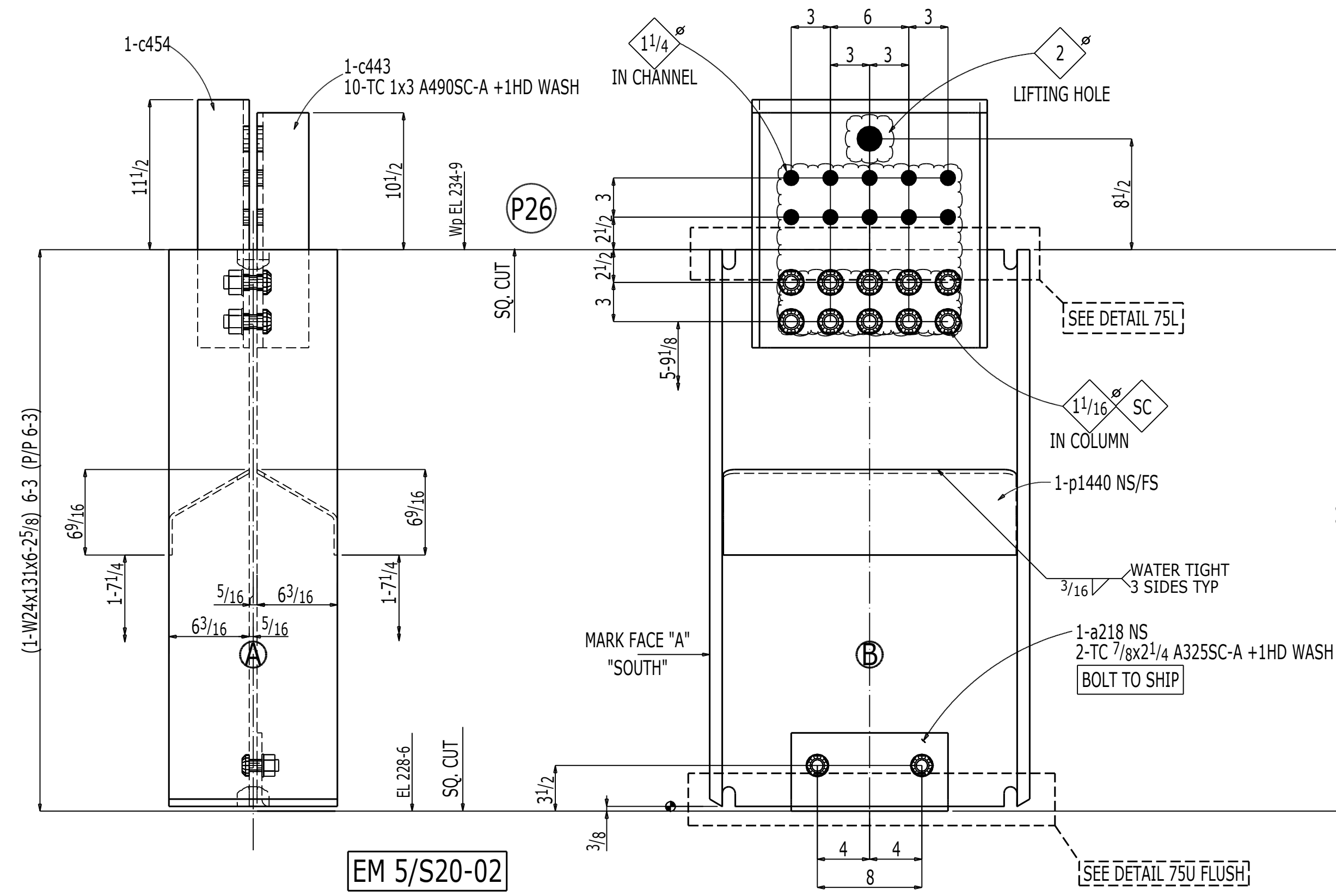

ONE COLUMN 165C1

W	24 1/2 x 5/8	AT GRID:
F	12 7/8 x 1 5/16	D & 1
K	1 7/8 x 1 3/16	

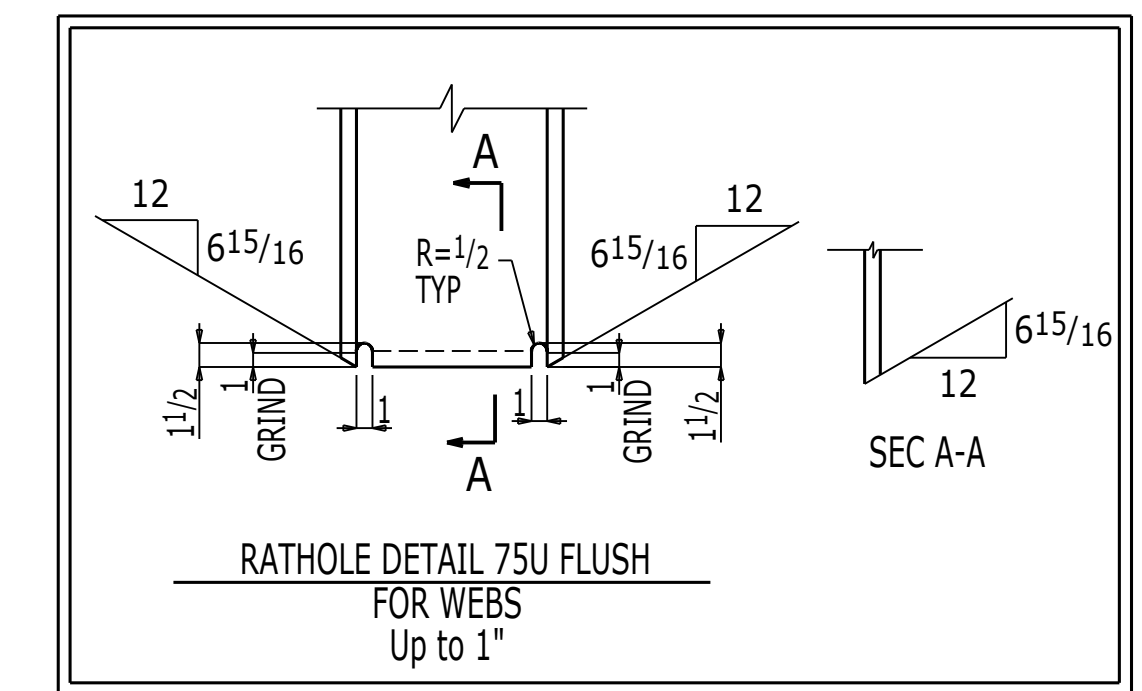
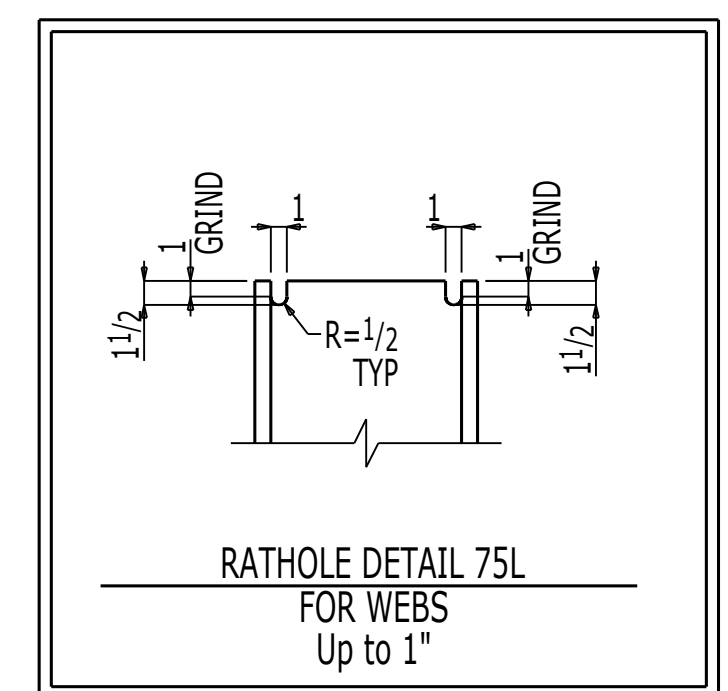

SHOP NOTE:
SC - INDICATES CLASS A FAYING SURFACE

ENG. REF. DRG. No. S10-60, S20-01

REV	REMARKS	DATE	PLR	DMB	NV	MEMBERS ARE TO BE ERECTED SO THAT MARKED END IS IN SAME LOCATION AS ON ERECTION DRAWING No. E10-60A
0	ORIGINAL ISSUE	03-01-18	PLR	DMB	NV	

GENERAL NOTES

MATERIAL : AS NOTED
ELECTRODES : E70LH
HOLES : 15/16 DIA UNO
BOLTS : 7/8ØA325N UNO
SURFACE PREP & PAINT : **NO BLAST NO PAINT**

ALL RUNNING DIMENSIONS FROM END OF MAIN MATERIAL.
ALL VERTICAL SPACING OF HOLES TO BE 3" UNLESS NOTED.
ALL SNIPS TO BE 3/4 x 3/4 UNLESS NOTED.
ALL COPIES TO BE RADIUSED.
⊗ - DENOTES "CONTACT SURFACE" THIS SIDE OF PLATE.
"S" IN PIECEMARK OF CONNECTION MATERIAL DENOTES SHORT SLOTS.
ALL OPEN ENDS TO HAVE TOLERANCE OF (+/- 1/4") UNO.
* INDICATES LAYOUT MARK FOR FABRICATION.
ALL H.S. SHOP BOLTS TO BE TORQUED UNLESS NOTED.

DESCRIPTION : COLUMN DETAILS	DRAWN BY	DATE
JOB : MMC-EAST TOWER 22 Bramhall Street Portland, ME	PLR	FEB 2018
	CHECKED BY	DATE
	DMB	FEB 2018
	APPROVED BY	DATE
	NV	FEB 2018
CUSTOMER : Turner Construction Co.	JOB NO.	DRG. NO.
	7251	165
	REV.	0

TURNER CONSTRUCTION COMPANY
Reviewed for General Acceptance only. This review does not relieve the Subcontractor of the responsibility for making the work conform to the requirements of the contract. The Subcontractor is responsible for all dimensions, correct fabrication and accurate fit with the work of other trades.
SUBJECT TO ARCHITECTS APPROVAL
Signed: rmartineau Date: Mar 06, 2018
Submittal No. 051200-0005-0

JOB NO.	DRG NO.
7251	165



AB
B
BK
BP
C
CP
F
G
H
LP
M
P
PG
SR
T
TM
V
X
CR
DW
FP
GR
HR
LA
RC
RP
SB
ST
TP

BILL OF MATERIAL

BLOCK	QTY.	MARK	NO.	SHAPE	LENGTH	C.S.	CUT FROM	ABM	PAY
	NO.		PCS.		FT. IN.	NO.	NO. FT. IN.	PG - LN	REMARKS
1	1B	168C1	ONE	COLUMN				17-11	
2		168C1	1	W24x131	2	11 5/8			S2E P2E A992
3		a218	1	16x6x3/8	1	0			A572-50
4		c454	1	MCL8x42.7	1	7			A36
5		c443	1	MCL8x42.7	1	6			A36
6		p1440	2	BPL 1/4x9 13/16	1	10 1/2			BENT BENT 14-278-61516 A572-50
7									NH SHPD
8			10	TC 1 Dia A490SC-A	0	3			+1HD WASH
9			2	TC 7/8 Dia A325SC-A	0	2 1/4			+1HD WASH
10									
11									
12									
13									
14									
15									
16									
17									
18									
19									
20									
21									
22									
23									
24									
25									
26									
27									
28									
29									
30									
31									
32									
33									
34									
35									
36									
37									
38									
39									
40									
41									
42									
43									
44									
45									
46									
47									
48									
49									
50									
51									
52									
53									
54									
55									

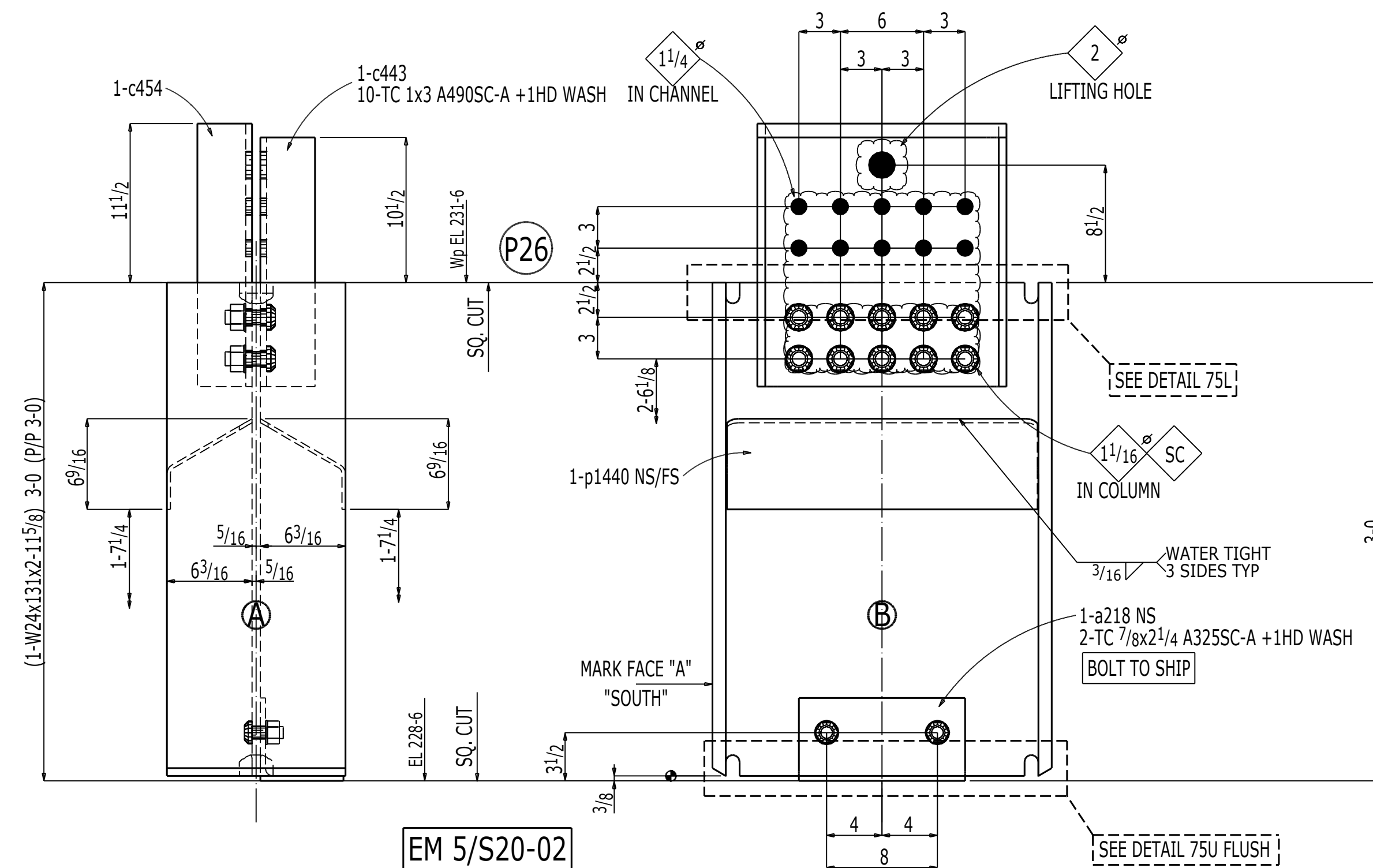

ONE COLUMN 168C1

W | 24 1/2 x 5 7/8 AT GRID: 5
 F | 12 7/8 x 1 5/16
 K | 17 8 x 1 3/16

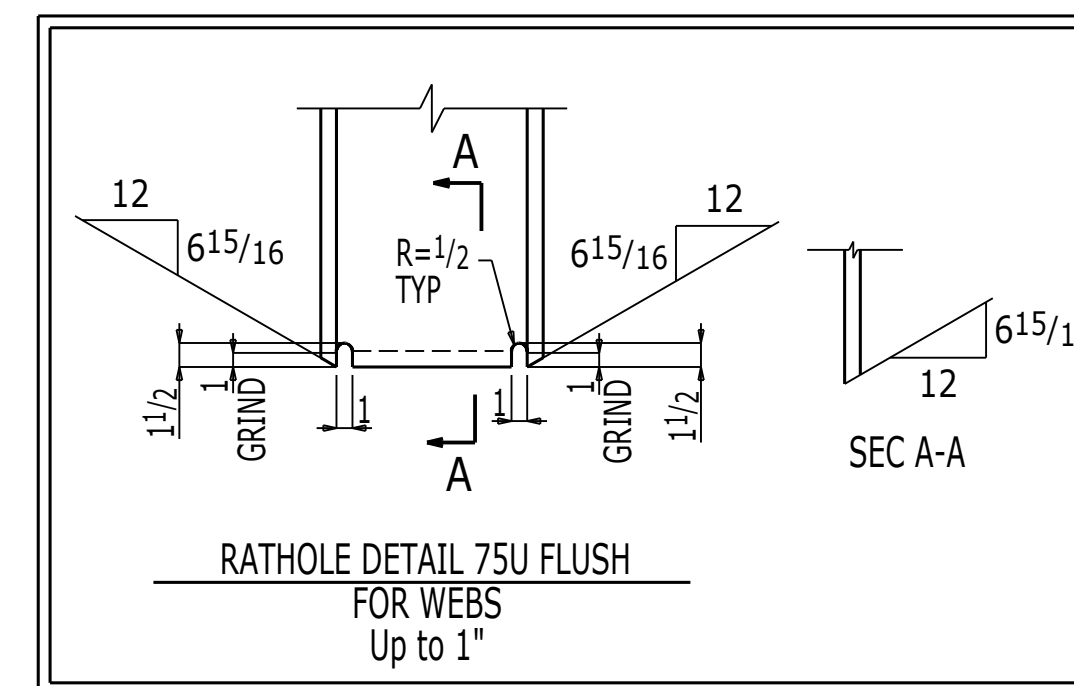
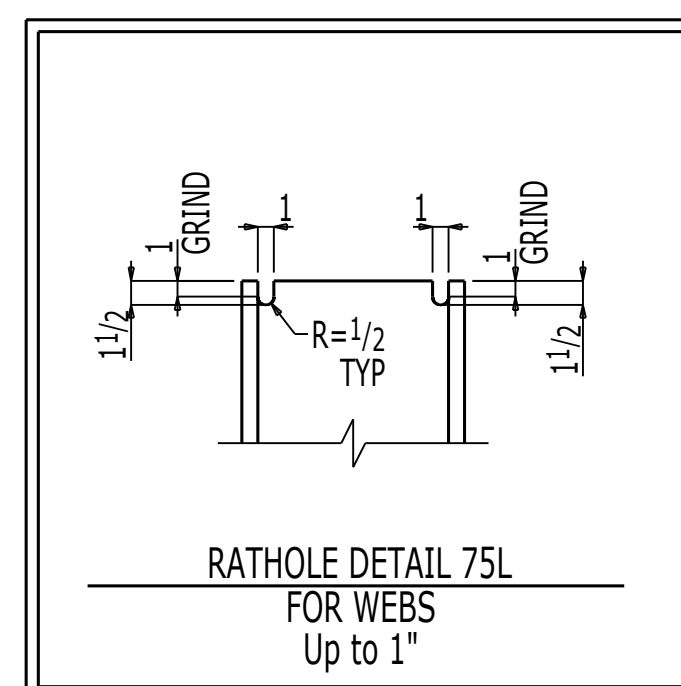

SHOP NOTE:
 SC - INDICATES CLASS A FAYING SURFACE

ENG. REF. DRG. No. S10-60, S20-01

REV	REMARKS	DATE	PLR	DMB	NV	CHK	APP
0	ORIGINAL ISSUE	03-01-18	PLR	DMB	NV		

MEMBERS ARE TO BE ERECTED SO THAT MARKED END IS IN SAME LOCATION AS ON ERECTION DRAWING No. E10-60A

GENERAL NOTES

MATERIAL : AS NOTED ELECTRODES : E70LH
 HOLES : 15/16 DIA UNO BOLTS : 7/8ØA325 UNO
 SURFACE PREP & PAINT : **NO BLAST NO PAINT**

ALL RUNNING DIMENSIONS FROM END OF MAIN MATERIAL.
 ALL VERTICAL SPACING OF HOLES TO BE 3" UNLESS NOTED.
 ALL SNIPS TO BE 3/4 x 3/4 UNLESS NOTED.
 ALL COPIES TO BE RADIUSED.
 ⊗ — DENOTES "CONTACT SURFACE" THIS SIDE OF PLATE.
 "S" IN PIECEMARK OF CONNECTION MATERIAL DENOTES SHORT SLOTS.
 ALL OPEN ENDS TO HAVE TOLERANCE OF (+/- 1/4") UNO.
 * INDICATES LAYOUT MARK FOR FABRICATION.
 ALL H.S. SHOP BOLTS TO BE TORQUED UNLESS NOTED.

DESCRIPTION :	DRAWN BY	DATE
COLUMN DETAILS	PLR	FEB 2018
JOB : MMC-EAST TOWER 22 Bramhall Street Portland, ME	CHECKED BY	DATE
	DMB	FEB 2018
	APPROVED BY	DATE
	NV	FEB 2018
CUSTOMER : Turner Construction Co.	JOB NO.	DRG. NO.
	7251	168
	Fab: Cives 2015.25_Fab	REV: 0
	Job: Maine Medical Center	

TURNER CONSTRUCTION COMPANY
 Reviewed for General Acceptance only. This review does not relieve the Subcontractor of the responsibility for making the work conform to the requirements of the contract. The Subcontractor is responsible for all dimensions, correct fabrication and accurate fit with the work of other trades.
SUBJECT TO ARCHITECTS APPROVAL
 Signed: rmartineau Date: Mar 06, 2018
 Submittal No. 051200-0005-0

JOB NO.	DRG NO.
7251	168

Cives Steel Company
 NEW ENGLAND DIVISION

AB
B
BK
BP
C
CP
F
G
H
LP
M
P
PG
SR
T
TM
V
X
CR
DW
FP
GR
HR
LA
RC
RP
SB
ST
TP

BILL OF MATERIAL

BLOCK	QTY.	MARK	NO.	SHAPE	LENGTH	C.S.	CUT FROM	ABM	REMARKS	PAY
	NO.		PCS.		FT. IN.		NO. FT. IN.	PG - LN		ITEM
1	1B	171C1	ONE	COLUMN				17-15		
		2	171C1	1	W14x61		2	11 5/8		S2E P2E A992
		3	a215	1	1.6x6x3/8		0	6		A572-50
		4	c453	1	C9x15		1	7		A36
		5	c452	1	C9x15		1	6		A36
		6	p1682	2	BPL 1/4x8 3/16		1	0 5/8		BENT 14-278-5716 A572-50
		7								NH SHPD
		8		4	TC 1 Dia A490SC-A		0	2 1/2		+1HD WASH
		9		2	7/8 Dia A325N		0	2		+1HD WASH
		10								
		11								
		12								
		13								
		14								
		15								
		16								
		17								
		18								
		19								
		20								
		21								
		22								
		23								
		24								
		25								
		26								
		27								
		28								
		29								
		30								
		31								
		32								
		33								
		34								
		35								
		36								
		37								
		38								
		39								
		40								
		41								
		42								
		43								
		44								
		45								
		46								
		47								
		48								
		49								
		50								
		51								
		52								
		53								
		54								
		55								

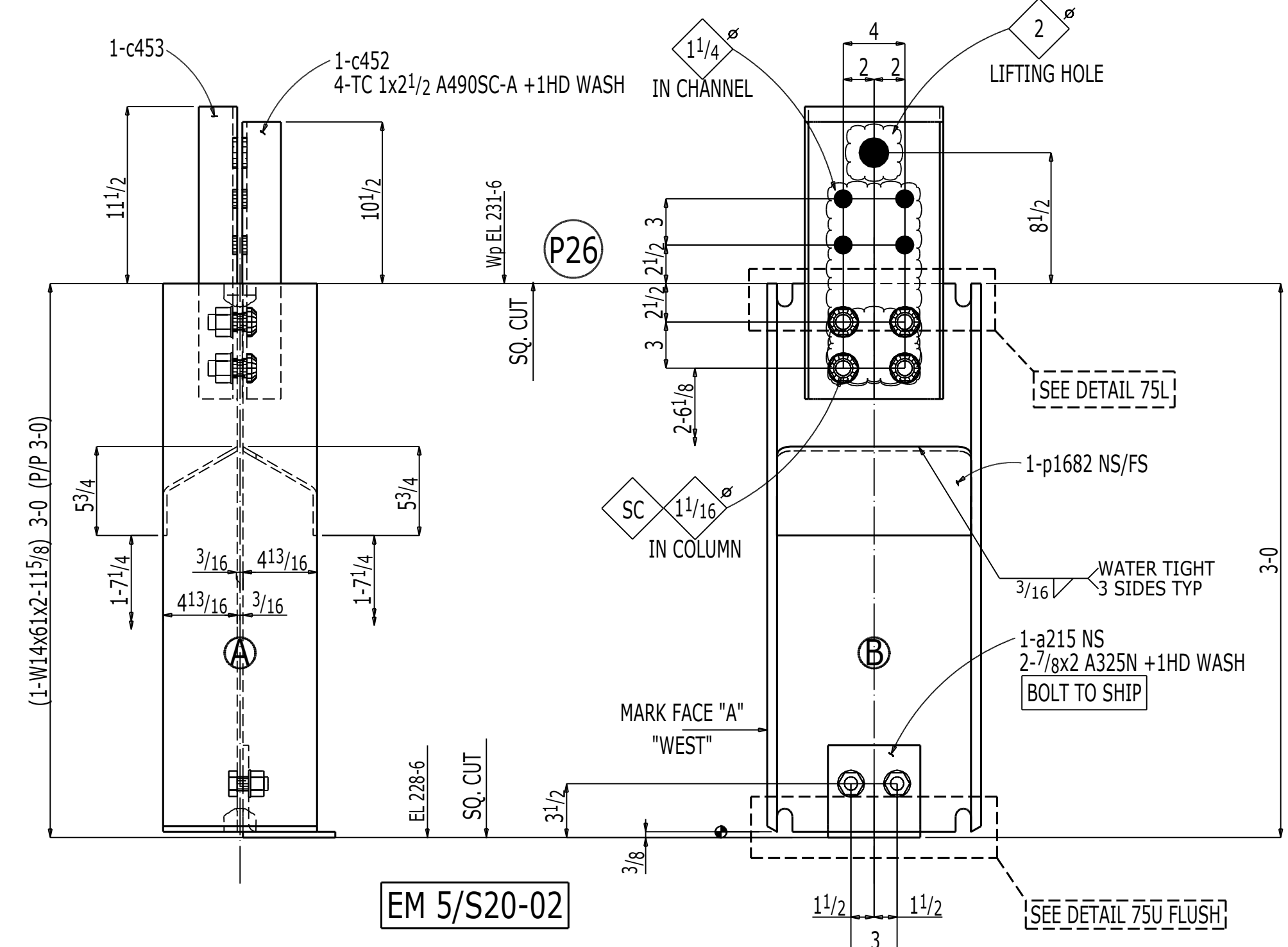

ONE COLUMN 171C1

W	137/8x3/8	AT GRID:	
F	10x5/8	G & 8	
K	1 1/2x1 1/16		

EM 5/S20-02

ENG. REF. DRG. No. S10-60, S20-01

0	ORIGINAL ISSUE	03-01-18	PLR	DMB	NV
REV	REMARKS	DATE	DWN	CHK	APP

MEMBERS ARE TO BE ERECTED SO THAT MARKED END IS IN SAME LOCATION AS ON ERECTION DRAWING No. E10-60A

GENERAL NOTES

MATERIAL : AS NOTED ELECTRODES : E70LH
 HOLES : 15/16 DIA UNO BOLTS : 7/8A325N UNO
 SURFACE PREP & PAINT : **NO BLAST NO PAINT**

ALL RUNNING DIMENSIONS FROM END OF MAIN MATERIAL.
 ALL VERTICAL SPACING OF HOLES TO BE 3" UNLESS NOTED.
 ALL SNIPS TO BE 3/4 x 3/4 UNLESS NOTED.
 ALL COPES TO BE RADIUS.
 "S" DENOTES "CONTACT SURFACE" THIS SIDE OF PLATE.
 "S" IN PIECEMARK OF CONNECTION MATERIAL DENOTES SHORT SLOTS.
 ALL OPEN ENDS TO HAVE TOLERANCE OF (+/- 1/4") UNO.
 * INDICATES LAYOUT MARK FOR FABRICATION.
 ALL H.S. SHOP BOLTS TO BE TORQUED UNLESS NOTED.

DESCRIPTION : COLUMN DETAILS	DRAWN BY	DATE
JOB : MMC-EAST TOWER 22 Bramhall Street Portland, ME	PLR	FEB 2018
CUSTOMER : Turner Construction Co.	CHECKED BY	DATE
	DMB	FEB 2018
	APPROVED BY	DATE
	NV	FEB 2018
	JOB NO.	DRG. NO.
	7251	171
	Rev.	0

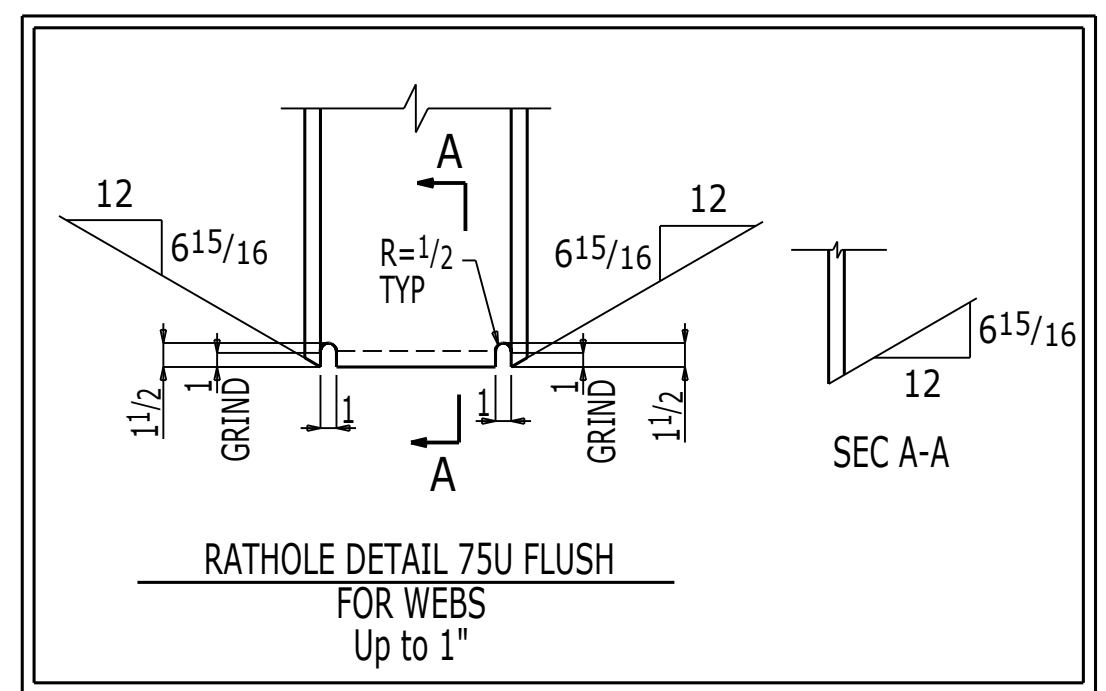
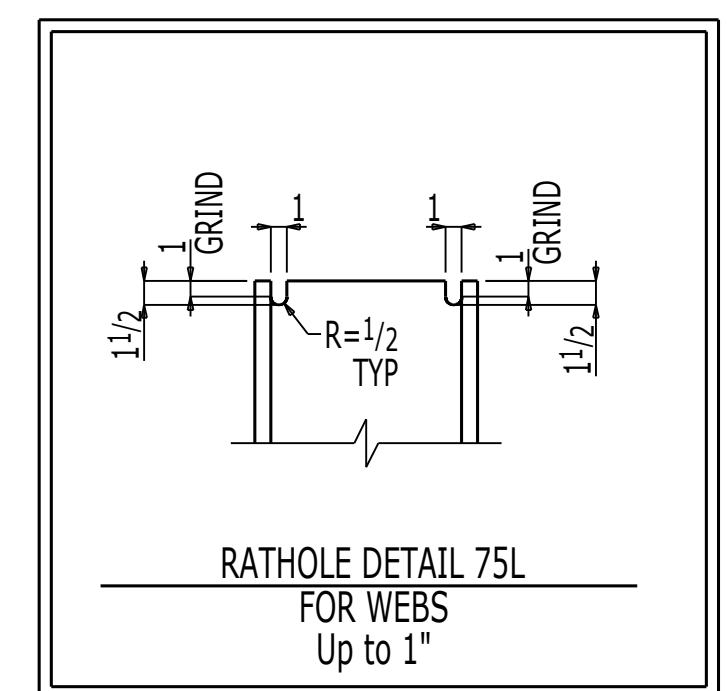

SHOP NOTE:
SC - INDICATES CLASS A FAYING SURFACE

TURNER CONSTRUCTION COMPANY
 Reviewed for General Acceptance only. This review does not relieve the Subcontractor of the responsibility for making the work conform to the requirements of the contract. The Subcontractor is responsible for all dimensions, correct fabrication and accurate fit with the work of other trades.
SUBJECT TO ARCHITECTS APPROVAL
 Signed: rmartineau Date: Mar 06, 2018
 Submittal No: 051200-0005-0

JOB NO.	DRG NO.
7251	171

AB
B
BK
BP
C
CP
F
G
H
LP
M
P
PG
SR
T
TM
V
X
CR
DW
FP
GR
HR
LA
RC
RP
SB
ST
TP

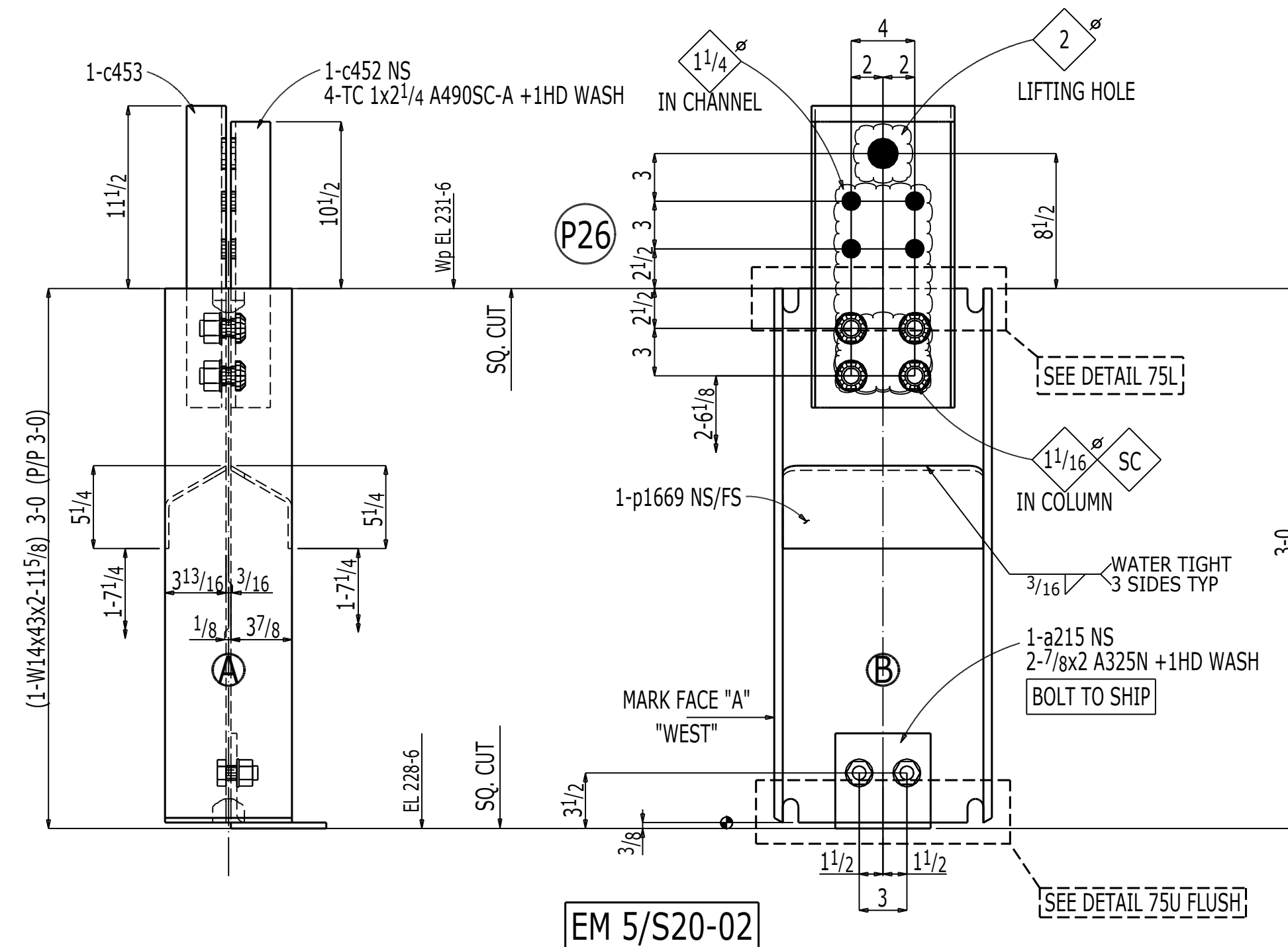

ONE COLUMN 173C1

W | 13 11/16 x 5 7/16 AT GRID:
F | 8 x 1/2 J.6 & 6
K | 13/8 x 1

BILL OF MATERIAL

BLOCK	QTY.	MARK	NO.	PCS.	SHAPE	LENGTH	C.S.	CUT FROM	ABM	REMARKS	PAY
	NO.					FT. IN.	NO.	NO. FT. IN.	PG - LN		ITEM
1	1B	173C1	ONE		COLUMN				17-25		
		2	173C1	1	W14x43	2				S2E P2E A992	
		3	a215	1	1 1/2 x 3/8	0				A572-50	
		4	c453	1	C9x15	1				A36	
		5	c452	1	C9x15	1				A36	
		6	p1669	2	BPL 1/4 x 7 3/16	1				BENT 14-278-4516 A572-50	
		7								NH SHPD	
		8		4	TC 1 Dia A490SC-A	0		2 1/4		+1HD WASH	
		9		2	7/8 Dia A325N	0		2		+1HD WASH	
		10									
		11									
		12									
		13									
		14									
		15									
		16									
		17									
		18									
		19									
		20									
		21									
		22									
		23									
		24									
		25									
		26									
		27									
		28									
		29									
		30									
		31									
		32									
		33									
		34									
		35									
		36									
		37									
		38									
		39									
		40									
		41									
		42									
		43									
		44									
		45									
		46									
		47									
		48									
		49									
		50									
		51									
		52									
		53									
		54									
		55									

TURNER CONSTRUCTION COMPANY
Reviewed for General Acceptance only. This review does not relieve the Subcontractor of the responsibility for making the work conform to the requirements of the contract. The Subcontractor is responsible for all dimensions, correct fabrication and accurate fit with the work of other trades.
SUBJECT TO ARCHITECTS APPROVAL
Signed: *martineau* Date: Mar 06, 2018
Submittal No. 051200-0005-0

SHOP NOTE:
SC - INDICATES CLASS A FAYING SURFACE

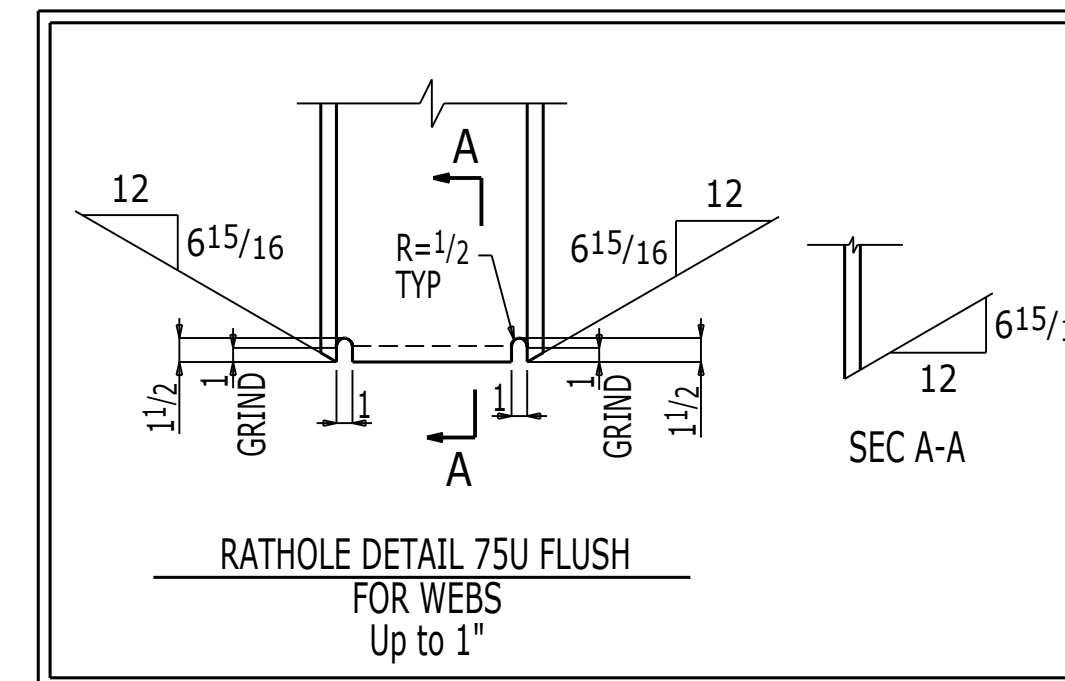
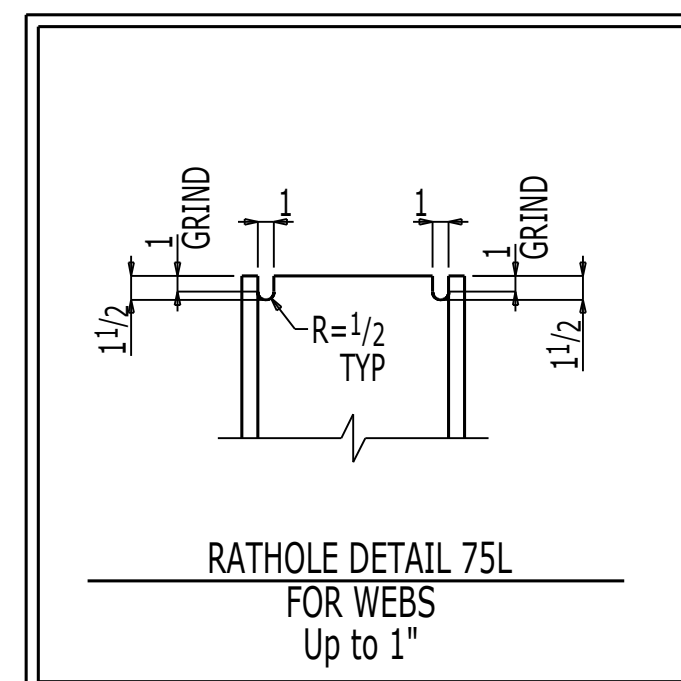

ENG. REF. DRG. No. S10-60, S20-01

REV	REMARKS	DATE	PLR	DMB	NV
0	ORIGINAL ISSUE	03-01-18	PLR	DMB	NV

MEMBERS ARE TO BE ERRECTED SO THAT MARKED END IS IN SAME LOCATON AS ON ERECTION DRAWING No. E10-60A

GENERAL NOTES																	
MATERIAL : AS NOTED	ELECTRODES : E70LH																
HOLES : 15/16 DIA UNO	BOLTS : 7/8A325N UNO																
SURFACE PREPN & PAINT : NO BLAST NO PAINT																	
DESCRIPTION : COLUMN DETAILS																	
JOB : MMC-EAST TOWER 22 Bramhall Street Portland, ME																	
CUSTOMER : Turner Construction Co.																	
<table border="1"> <thead> <tr> <th>DRAWN BY</th> <th>DATE</th> </tr> </thead> <tbody> <tr> <td>PLR</td> <td>FEB 2018</td> </tr> <tr> <th>CHECKED BY</th> <th>DATE</th> </tr> <tr> <td>DMB</td> <td>FEB 2018</td> </tr> <tr> <th>APPROVED BY</th> <th>DATE</th> </tr> <tr> <td>NV</td> <td>FEB 2018</td> </tr> <tr> <th>JOB NO.</th> <th>DRG. NO.</th> </tr> <tr> <td>7251</td> <td>173</td> </tr> </tbody> </table>		DRAWN BY	DATE	PLR	FEB 2018	CHECKED BY	DATE	DMB	FEB 2018	APPROVED BY	DATE	NV	FEB 2018	JOB NO.	DRG. NO.	7251	173
DRAWN BY	DATE																
PLR	FEB 2018																
CHECKED BY	DATE																
DMB	FEB 2018																
APPROVED BY	DATE																
NV	FEB 2018																
JOB NO.	DRG. NO.																
7251	173																
<table border="1"> <thead> <tr> <th>Fab:</th> <th>Job:</th> <th>REV.</th> </tr> </thead> <tbody> <tr> <td>Cives 2015.25_Fab</td> <td>Maine Medical Center</td> <td>0</td> </tr> </tbody> </table>		Fab:	Job:	REV.	Cives 2015.25_Fab	Maine Medical Center	0										
Fab:	Job:	REV.															
Cives 2015.25_Fab	Maine Medical Center	0															

Cives Steel Company
NEW ENGLAND DIVISION

AB
B
BK
BP
C
CP
F
G
H
LP
M
P
PG
SR
T
TM
V
X
CR
DW
FP
GR
HR
LA
RC
RP
SB
ST
TP

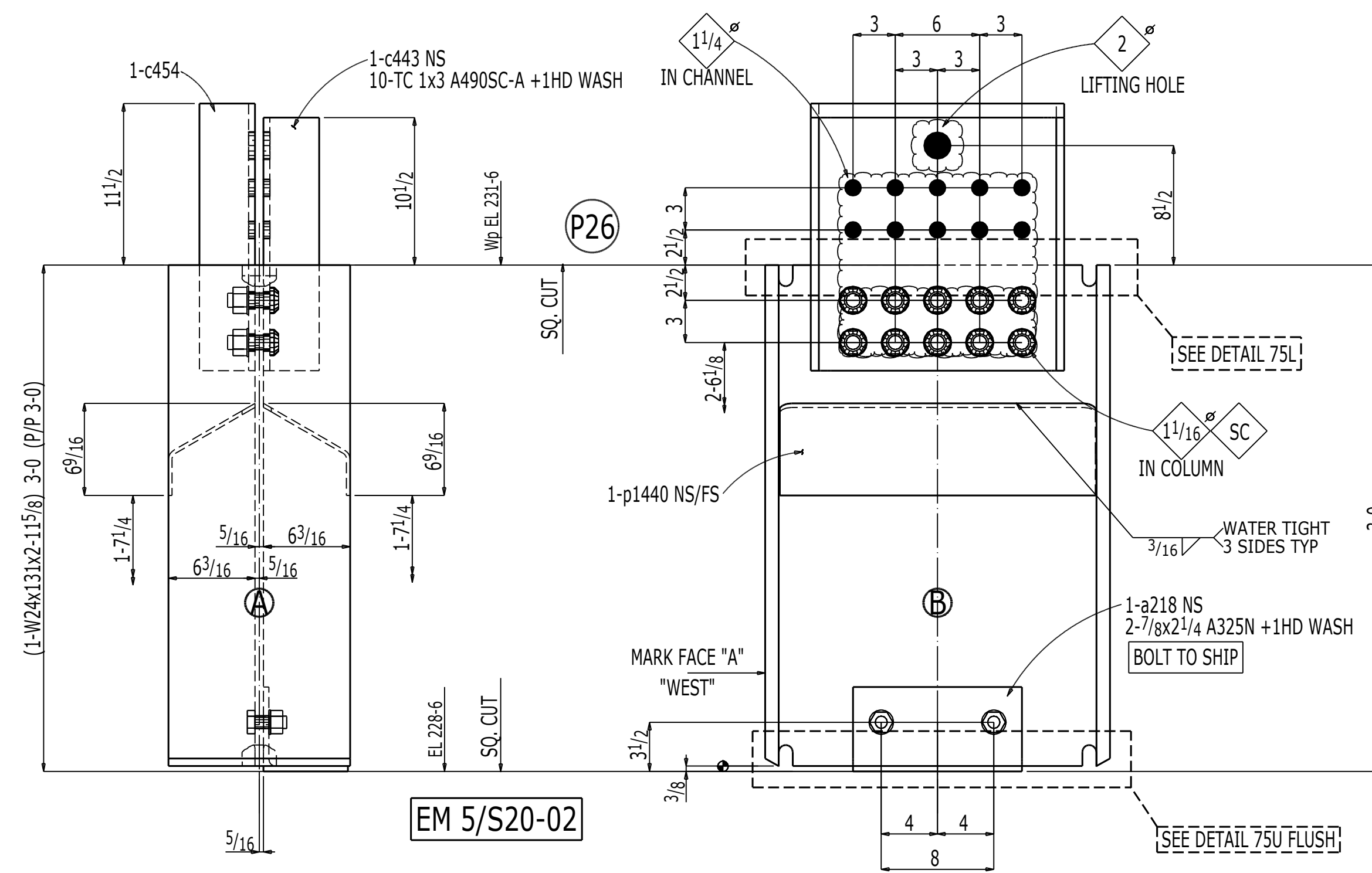

4 COLUMNS 178C1

W	24 1/2 x 5/8	AT GRID:
F	127/8 x 15/16	H.6 & 6
K	17/8 x 13/16	H.6 & 7
		H.6

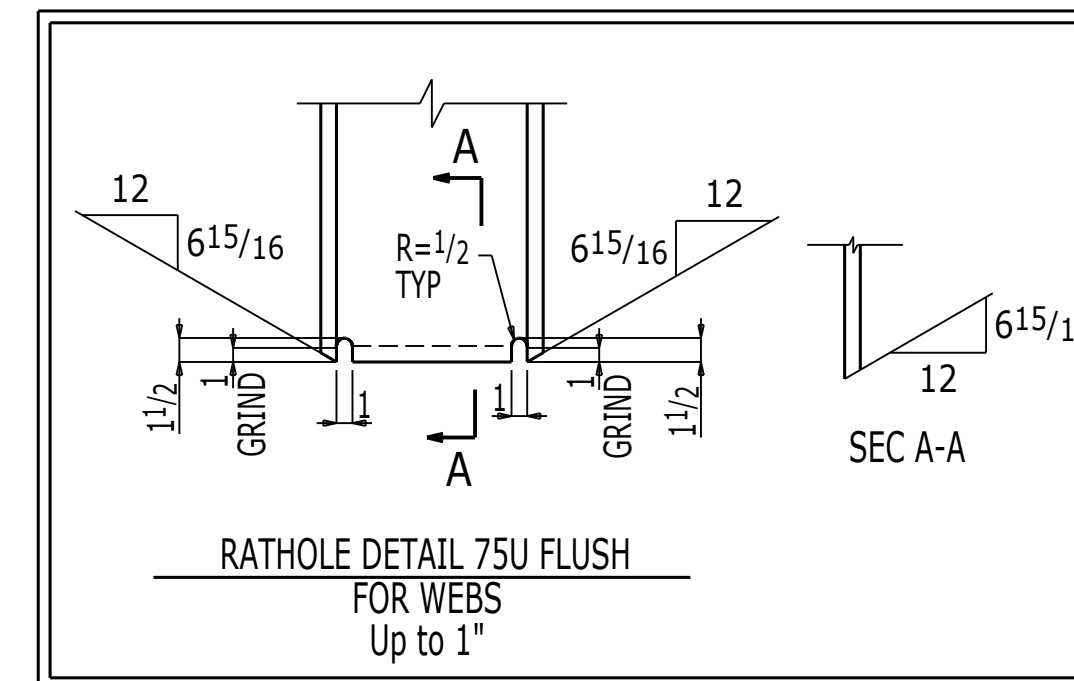
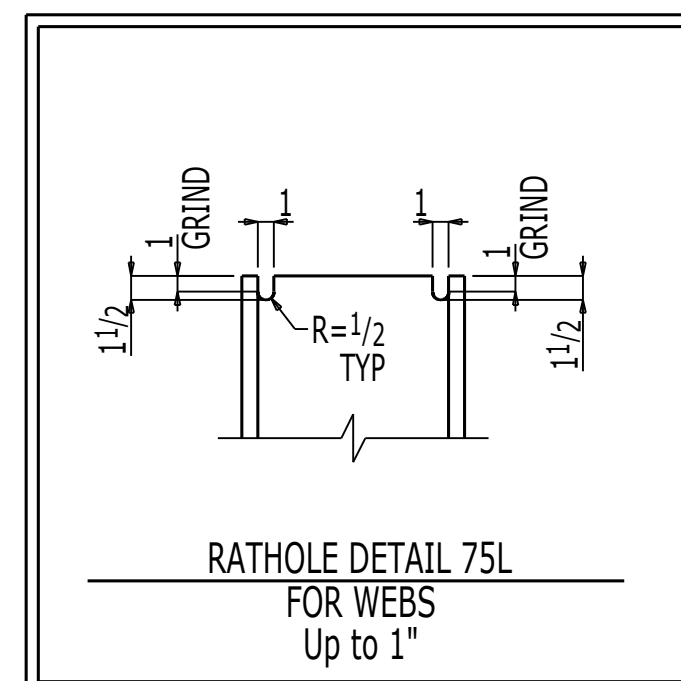

SHOP NOTE:
SC - INDICATES CLASS A FAYING SURFACE

BILL OF MATERIAL

BLOCK QTY.	BLOCK NO.	MARK	NO. PCS.	SHAPE	LENGTH FT. IN.	C.S. NO.	CUT FROM NO. FT. IN.	ABM PG-LN	REMARKS	PAY ITEM
4	1B	178C1	4	COLUMN	2 11 5/8			17-11		
		2	4	W24x131	1 0				S2E P2E A992	
		3	4	16x6x3/8	1 7				A572-50	
		4	4	MCL18x42.7	1 6				A36	
		5	4	MCL18x42.7	1 10 1/2				A36	
		6	8	BPL 1/4x9 13/16	0 3				BENT 14-278-61516 A572-50	
		7							NH SHPD	
		8	40	TC 1 Dia A490SC-A	0 2 1/4				+1HD WASH	
		9	8	7/8 Dia A325N					+1HD WASH	
		10								
		11								
		12								
		13								
		14								
		15								
		16								
		17								
		18								
		19								
		20								
		21								
		22								
		23								
		24								
		25								
		26								
		27								
		28								
		29								
		30								
		31								
		32								
		33								
		34								
		35								
		36								
		37								
		38								
		39								
		40								
		41								
		42								
		43								
		44								
		45								
		46								
		47								
		48								
		49								
		50								
		51								
		52								
		53								
		54								
		55								

ENG. REF. DRG. No. S10-60, S20-01

0	ORIGINAL ISSUE	03-01-18	PLR	DMB	NV
REV	REMARKS	DATE	DWN	CHK	APP

MEMBERS ARE TO BE ERRECTED SO THAT MARKED END IS IN SAME LOCATON AS ON ERECTION DRAWING No. E10-60A

GENERAL NOTES

MATERIAL : AS NOTED ELECTRODES : E70LH
 HOLES : 15/16 DIA UNO BOLTS : 7/8ØA325N UNO
 SURFACE PREPN & PAINT : **NO BLAST NO PAINT**

ALL RUNNING DIMENSIONS FROM END OF MAIN MATERIAL.
 ALL VERTICAL SPACING OF HOLES TO BE 3" UNLESS NOTED.
 ALL SNIPS TO BE 3/4 x 3/4 UNLESS NOTED.
 ALL COPIES TO BE RADIUSED.
 ⊗ - DENOTES "CONTACT SURFACE" THIS SIDE OF PLATE.
 S IN PIECEMARK OF CONNECTION MATERIAL DENOTES SHORT SLOTS.
 ALL OPEN ENDS TO HAVE TOLERANCE OF (+/- 1/4") UNO.
 *INDICATES LAYOUT MARK FOR FABRICATION.
 ALL H.S. SHOP BOLTS TO BE TORQUED UNLESS NOTED.

DESCRIPTION : COLUMN DETAILS

JOB : MMC-EAST TOWER
 22 Bramhall Street
 Portland, ME

CUSTOMER : Turner Construction Co.



NEW ENGLAND DIVISION

DRAWN BY	DATE
PLR	FEB 2018
CHECKED BY	DATE
DMB	FEB 2018
APPROVED BY	DATE
NV	FEB 2018
JOB NO.	DRG. NO.
7251	178
Fab: Cives 2015.25_Fab	REV: 0
Job: Maine Medical Center	

TURNER CONSTRUCTION COMPANY
 Reviewed for General Acceptance only. This review does not relieve the Subcontractor of the responsibility for making the work conform to the requirements of the contract. The Subcontractor is responsible for all dimensions, correct fabrication and accurate fit with the work of other trades.
SUBJECT TO ARCHITECTS APPROVAL
 Signed: rmartineau Date: Mar 06, 2018
 Submittal No: 051200-0005-0

JOB NO.	DRG NO.
7251	178

AB
B
BK
BP
C
CP
F
G
H
LP
M
P
PG
SR
T
TM
V
X
CR
DW
FP
GR
HR
LA
RC
RP
SB
ST
TP

BILL OF MATERIAL

BLOCK QTY.	BLOCK NO.	MARK	NO. PCS.	SHAPE	LENGTH FT. IN.	C.S. NO.	CUT FROM NO. FT. IN.	ABM PG - LN	REMARKS	PAY ITEM
1	1B	180C1	ONE	COLUMN				17-25		
2		180C1	1	W14x43	2 11 ⁵ / ₈				S2E P2E A992	
3		a215	1	1.6x6x3/8	0 6				A572-50	
4		c453	1	C9x15	1 7				A36	
5		c452	1	C9x15	1 6				A36	
6		p1669	2	BPL 1/4x7 3/16	1 0 5/8				BENT 14-278-4516 A572-50	
7									NH SHPD	
8			4	TC 1 Dia A490SC-A	0 2 1/4				+1HD WASH	
9			2	7/8 Dia A325N	0 2				+1HD WASH	
10										
11										
12										
13										
14										
15										
16										
17										
18										
19										
20										
21										
22										
23										
24										
25										
26										
27										
28										
29										
30										
31										
32										
33										
34										
35										
36										
37										
38										
39										
40										
41										
42										
43										
44										
45										
46										
47										
48										
49										
50										
51										
52										
53										
54										
55										

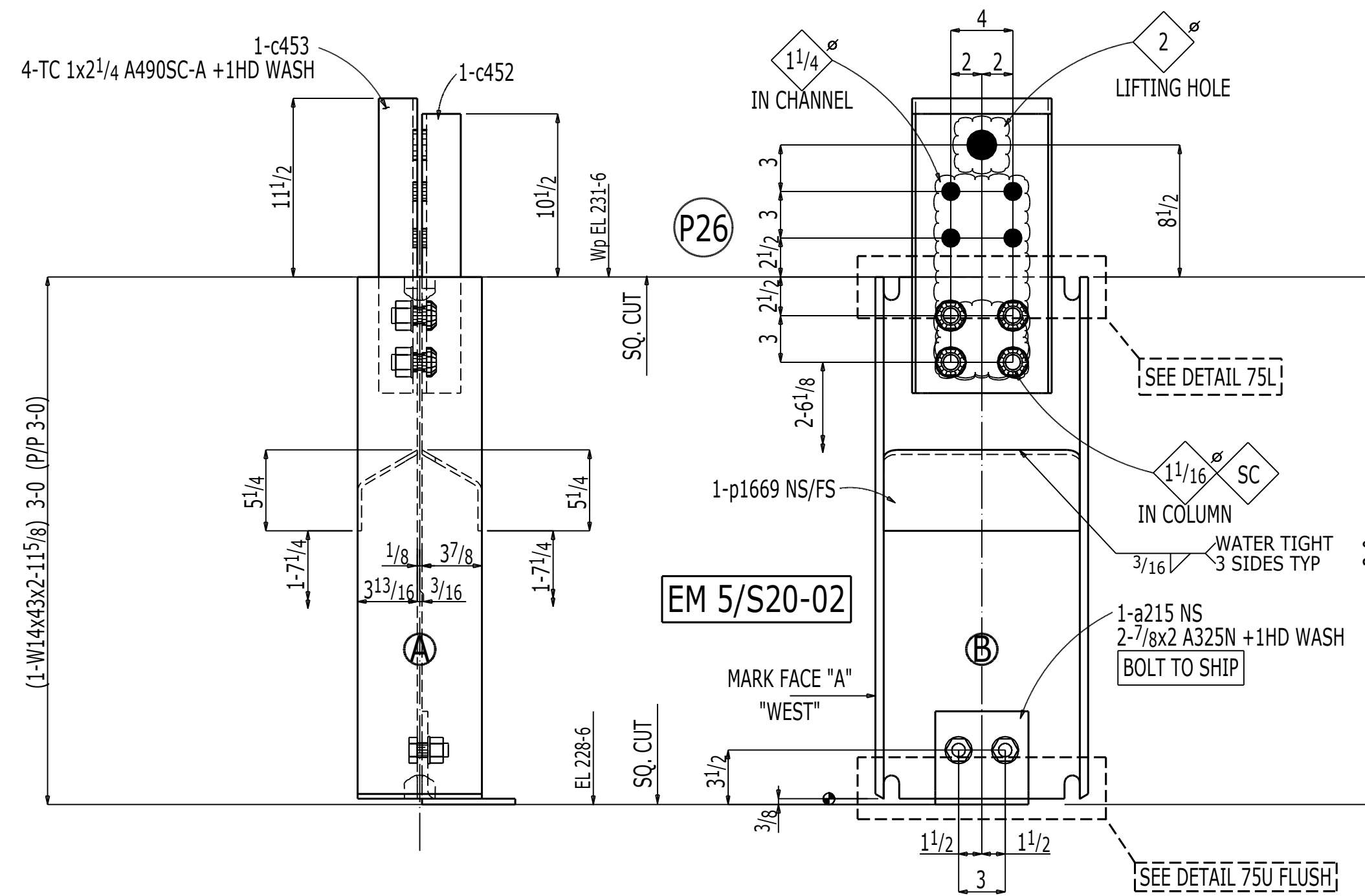

ONE COLUMN 180C1

W | 13 1/16 x 9/16 | AT GRID:
 F | 8 x 1/2 | 1.6 & 5.4
 K | 1 3/8 x 1

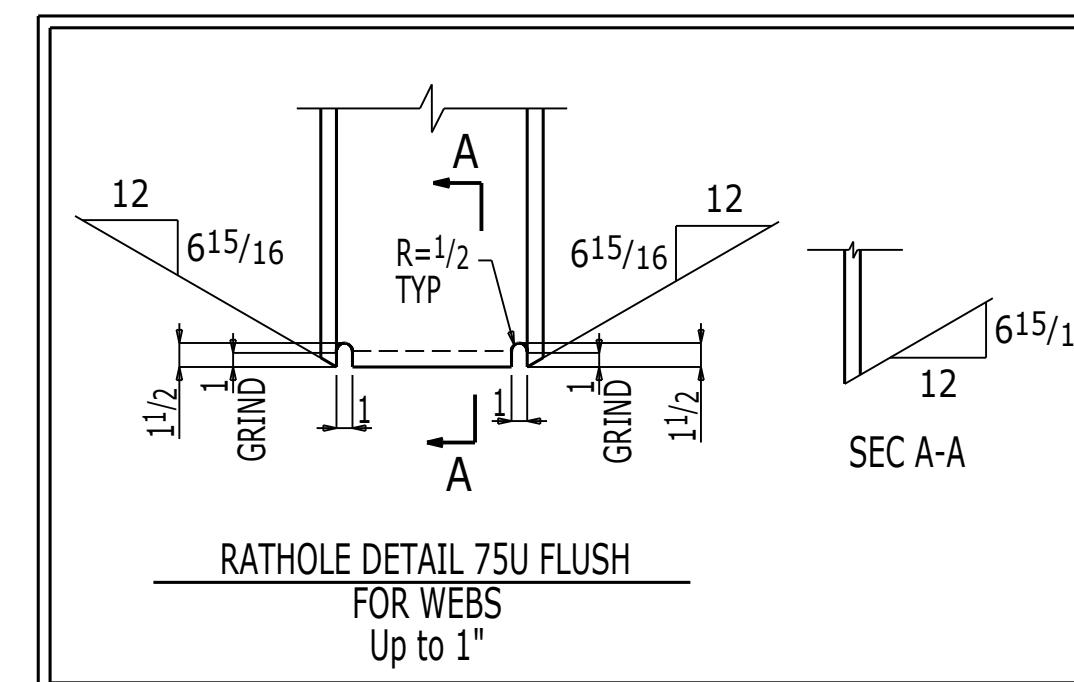
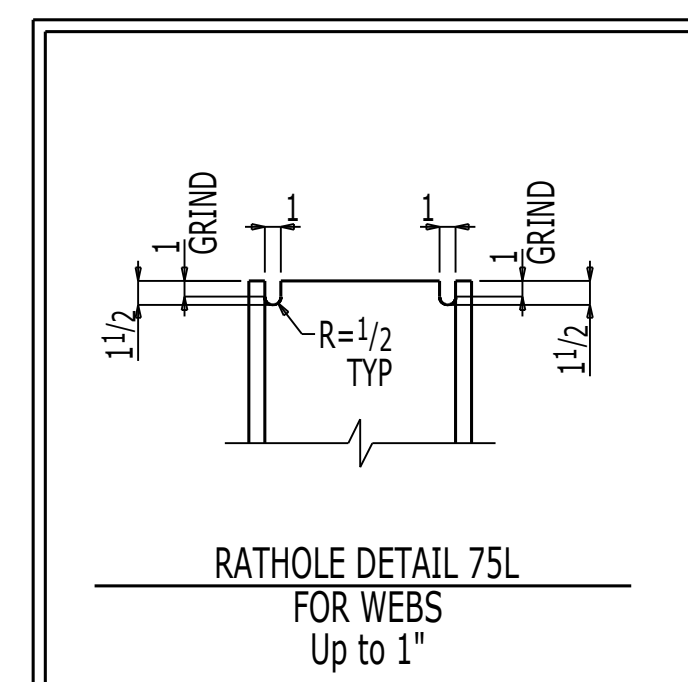

SHOP NOTE:
 SC - INDICATES CLASS A FAYING SURFACE

ENG. REF. DRG. No. S10-60, S20-01

REV	REMARKS	DATE	PLR	DMB	NV	MEMBERS ARE TO BE ERECTED SO THAT MARKED END IS IN SAME LOCATION AS ON ERECTION DRAWING No. E10-60A
0	ORIGINAL ISSUE	03-01-18	PLR	DMB	NV	
1			DWN	CHK	APP	

GENERAL NOTES

MATERIAL : AS NOTED | ELECTRODES : E70LH
 HOLES : 15/16 DIA UNO | BOLTS : 7/8 A325N UNO
 SURFACE PREP & PAINT : **NO BLAST NO PAINT**
 ALL RUNNING DIMENSIONS FROM END OF MAIN MATERIAL. ALL VERTICAL SPACING OF HOLES TO BE 3" UNLESS NOTED. ALL SNIPS TO BE 3/4 x 3/4 UNLESS NOTED. ALL COPIES TO BE RADIUSED. "S" DENOTES "CONTACT SURFACE" THIS SIDE OF PLATE. "S" IN PIECEMARK OF CONNECTION MATERIAL DENOTES SHORT SLOTS. ALL OPEN ENDS TO HAVE TOLERANCE OF (+/- 1/4") UNO. * INDICATES LAYOUT MARK FOR FABRICATION. ALL H.S. SHOP BOLTS TO BE TORQUED UNLESS NOTED.

DESCRIPTION : COLUMN DETAILS	DRAWN BY	DATE
JOB : MMC-EAST TOWER 22 Bramhall Street Portland, ME	PLR	FEB 2018
	DMB	FEB 2018
CUSTOMER : Turner Construction Co.	NV	FEB 2018
	JOB NO. 7251	DRG. NO. 180
 NEW ENGLAND DIVISION		Fab: Clives 2015.25_Fab Job: Maine Medical Center REV: 0

TURNER CONSTRUCTION COMPANY
 Reviewed for General Acceptance only. This review does not relieve the Subcontractor of the responsibility for making the work conform to the requirements of the contract. The Subcontractor is responsible for all dimensions, correct fabrication and accurate fit with the work of other trades.
SUBJECT TO ARCHITECTS APPROVAL
 Signed: martineau Date: Mar 06, 2018
 Submittal No. 051200-0005-0

JOB NO.	DRG NO.
7251	180

AB
B
BK
BP
C
CP
F
G
H
LP
M
P
PG
SR
T
TM
V
X
CR
DW
FP
GR
HR
LA
RC
RP
SB
ST
TP

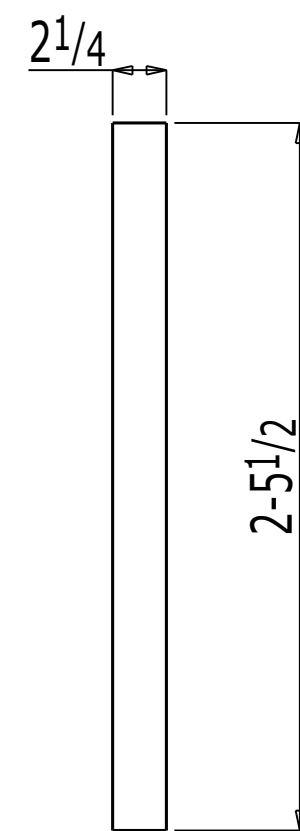

4 MISCS 10000M1

BILL OF MATERIAL

BLOCK	BLOCK	NO.	MARK	PCS.	SHAPE	LENGTH	C.S.	CUT FROM	ABM	REMARKS	PAY
QTY.	NO.					FT. IN.	NO.	NO. FT. IN.	PG - LN		ITEM
4	1A	1	10000M1	4	MISC						
		2	10000M1	4	PL3/4x2 1/4	2 5 1/2				A572-50	
		3									
		4									
		5									
		6									
		7									
		8									
		9									
		10									
		11									
		12									
		13									
		14									
		15									
		16									
		17									
		18									
		19									
		20									
		21									
		22									
		23									
		24									
		25									
		26									
		27									
		28									
		29									
		30									
		31									
		32									
		33									
		34									
		35									
		36									
		37									
		38									
		39									
		40									
		41									
		42									
		43									
		44									
		45									
		46									
		47									
		48									
		49									
		50									
		51									
		52									
		53									
		54									
		55									

ENG. REF. DRG. No. S10-60

0	ORIGINAL ISSUE	03-01-18	GPR	KKR	NV	MEMBERS ARE TO BE ERECTED SO THAT MARKED END IS IN SAME LOCATION AS ON ERECTION DRAWING NO. E10-60D
REV	REMARKS	DATE	DWN	CHK	APP	

GENERAL NOTES

MATERIAL :	AS NOTED	ELECTRODES :	E70LH	ALL RUNNING DIMENSIONS FROM END OF MAIN MATERIAL. ALL VERTICAL SPACING OF HOLES TO BE 3" UNLESS NOTED. ALL SNIPS TO BE 3/4 x 3/4 UNLESS NOTED. ALL COPIES TO BE RADIUS.
HOLES :	15/16 DIA UNO	BOLTS :	7/8øA325N UNO	⊗ — DENOTES "CONTACT SURFACE" THIS SIDE OF PLATE. "S" IN PIECEMARK OF CONNECTION MATERIAL DENOTES SHORT SLOTS. ALL OPEN ENDS TO HAVE TOLERANCE OF (+/- 1/4") UNO. * INDICATES LAYOUT MARK FOR FABRICATION. ALL H.S. SHOP BOLTS TO BE TORQUED UNLESS NOTED.
SURFACE PREPN & PAINT :	NO BLAST NO PAINT			

DESCRIPTION :	MISC DETAILS	DRAWN BY	GPR	DATE	FEB 2018
JOB :	MMC-EAST TOWER 22 Bramhall Street Portland, ME	CHECKED BY	DMB	DATE	FEB 2018
CUSTOMER :	Turner Construction Co.	APPROVED BY	NV	DATE	FEB 2018
		JOB NO.	7250	DRG. NO.	10000
		REV.			0



TURNER CONSTRUCTION COMPANY
Reviewed for General Acceptance only. This review does not relieve the Subcontractor of the responsibility for making the work conform to the requirements of the contract. The Subcontractor is responsible for all dimensions, correct fabrication and accurate fit with the work of other trades.
SUBJECT TO ARCHITECTS APPROVAL
Signed rmartineau Date Mar 06, 2018
Submittal No. 051200-0005-0

JOB NO.	DRG NO.
7250	10000

Fab: Cives 2015.25_Fab
Job: Maine Medical Center

AB
B
BK
BP
C
CP
F
G
H
LP
M
P
PG
SR
T
TM
V
X
CR
DW
FP
GR
HR
LA
RC
RP
SB
ST
TP

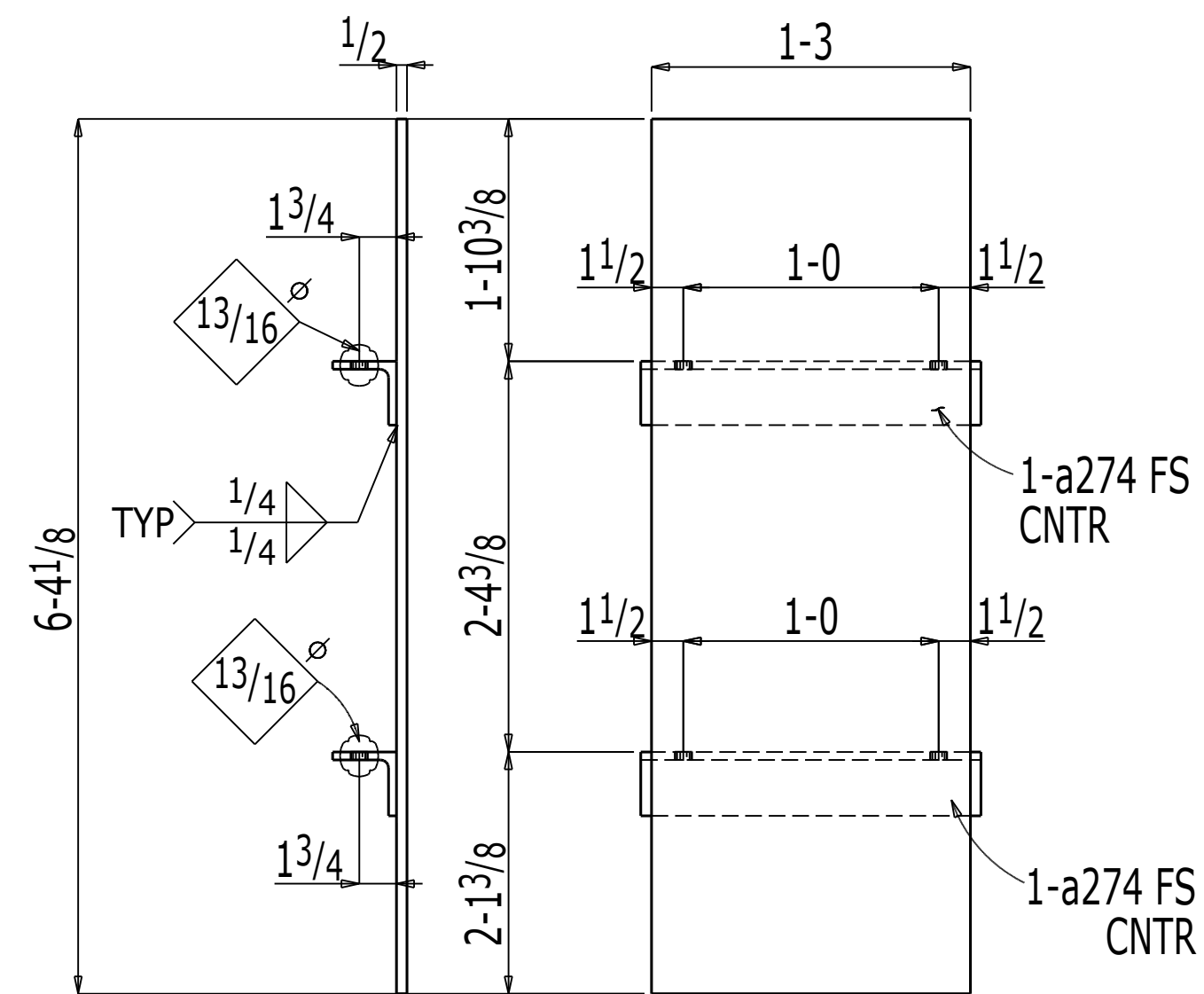

ONE MISC 10001M1

BILL OF MATERIAL

BLOCK	BLOCK	NO.	MARK	PCS.	SHAPE	LENGTH	C.S.	CUT FROM	ABM	PAY
QTY.	NO.					FT. IN.	NO.	NO. FT. IN.	PG - LN	REMARKS
1	1A	1	10001M1	ONE	MISC					
		2	10001M1	1	PL 1/2x15	6 4 1/8				A572-50
		3	a274	2	L3x3x3/8	1 4				A572-50
		4								
		5								
		6								
		7								
		8								
		9								
		10								
		11								
		12								
		13								
		14								
		15								
		16								
		17								
		18								
		19								
		20								
		21								
		22								
		23								
		24								
		25								
		26								
		27								
		28								
		29								
		30								
		31								
		32								
		33								
		34								
		35								
		36								
		37								
		38								
		39								
		40								
		41								
		42								
		43								
		44								
		45								
		46								
		47								
		48								
		49								
		50								
		51								
		52								
		53								
		54								
		55								

ENG. REF. DRG. No. S10-60

0	ORIGINAL ISSUE	03-01-18	GPR	KKR	NV	MEMBERS ARE TO BE ERECTED SO THAT MARKED END IS IN SAME LOCATION AS ON ERECTION DRAWING NO. E10-60D
REV	REMARKS	DATE	DWN	CHK	APP	

GENERAL NOTES

MATERIAL :	AS NOTED	ELECTRODES :	E70LH	ALL RUNNING DIMENSIONS FROM END OF MAIN MATERIAL. ALL VERTICAL SPACING OF HOLES TO BE 3" UNLESS NOTED. ALL SNIPS TO BE 3/4 x 3/4 UNLESS NOTED. ALL COPIES TO BE RADIUS. ⊗ — DENOTES "CONTACT SURFACE" THIS SIDE OF PLATE. "S" IN PIECEMARK OF CONNECTION MATERIAL DENOTES SHORT SLOTS. ALL OPEN ENDS TO HAVE TOLERANCE OF (+/- 1/4") UNO. * INDICATES LAYOUT MARK FOR FABRICATION. ALL H.S. SHOP BOLTS TO BE TORQUED UNLESS NOTED.
HOLES :	15/16 DIA UNO	BOLTS :	7/8x325N UNO	
SURFACE PREPN & PAINT :	NO BLAST NO PAINT			

DESCRIPTION :	MISC DETAILS	DRAWN BY	DATE
JOB :	MMC-EAST TOWER 22 Bramhall Street Portland, ME	GPR	FEB 2018
		CHECKED BY	DATE
		DMB	FEB 2018
		APPROVED BY	DATE
		NV	FEB 2018
CUSTOMER :	Turner Construction Co.	JOB NO.	DRG. NO.
		7250	10001
		Fab: Cives 2015.25_Fab Job: Maine Medical Center	REV: 0



TURNER CONSTRUCTION COMPANY
Reviewed for General Acceptance only. This review does not relieve the Subcontractor of the responsibility for making the work conform to the requirements of the contract. The Subcontractor is responsible for all dimensions, correct fabrication and accurate fit with the work of other trades.
SUBJECT TO ARCHITECTS APPROVAL
Signed: martineau Date: Mar 06, 2018
Submittal No. 051200-0005-0

JOB NO.	DRG NO.
7250	10001

AB
B
BK
BP
C
CP
F
G
H
LP
M
P
PG
SR
T
TM
V
X
CR
DW
FP
GR
HR
LA
RC
RP
SB
ST
TP

BILL OF MATERIAL

BLOCK	BLOCK	NO.	MARK	PCS.	SHAPE	LENGTH	C.S.	CUT FROM	ABM	PAY
QTY.	NO.					FT. IN.	NO.	NO. FT. IN.	PG - LN	REMARKS
4	1C	1	10003M1	4	MISC					
		2	10003M1	4	FL3/8x4	1 47/8				A572-50
		3								
		4								
		5								
		6								
		7								
		8								
		9								
		10								
		11								
		12								
		13								
		14								
		15								
		16								
		17								
		18								
		19								
		20								
		21								
		22								
		23								
		24								
		25								
		26								
		27								
		28								
		29								
		30								
		31								
		32								
		33								
		34								
		35								
		36								
		37								
		38								
		39								
		40								
		41								
		42								
		43								
		44								
		45								
		46								
		47								
		48								
		49								
		50								
		51								
		52								
		53								
		54								
		55								

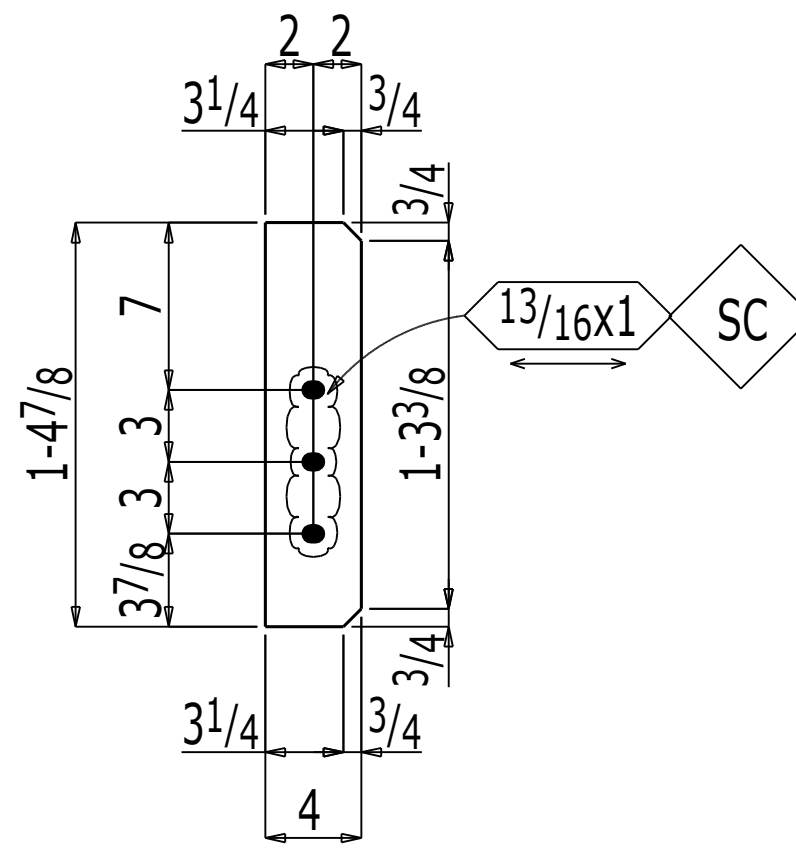

4 MISCS 10003M1

ENG. REF. DRG. No. S10-60

0	ORIGINAL ISSUE	03-01-18	GPR	KKR	NV	MEMBERS ARE TO BE ERECTED SO THAT MARKED END IS IN SAME LOCATION AS ON ERECTION DRAWING No. E10-60B
REV	REMARKS	DATE	DWN	CHK	APP	

GENERAL NOTES

MATERIAL :	AS NOTED	ELECTRODES :	E70LH	ALL RUNNING DIMENSIONS FROM END OF MAIN MATERIAL. ALL VERTICAL SPACING OF HOLES TO BE 3" UNLESS NOTED. ALL SNIPS TO BE 3/4 x 3/4 UNLESS NOTED. ALL COPIES TO BE RADIUS. ⊗ — DENOTES "CONTACT SURFACE" THIS SIDE OF PLATE. "S" IN PIECEMARK OF CONNECTION MATERIAL DENOTES SHORT SLOTS. ALL OPEN ENDS TO HAVE TOLERANCE OF (+/- 1/4") UNO. * INDICATES LAYOUT MARK FOR FABRICATION. ALL H.S. SHOP BOLTS TO BE TORQUED UNLESS NOTED.
HOLES :	15/16 DIA UNO	BOLTS :	7/8øA325N UNO	
SURFACE PREPN & PAINT :	NO BLAST NO PAINT			

DESCRIPTION :	MISC DETAILS	DRAWN BY	GPR	DATE	FEB 2018
JOB :	MMC-EAST TOWER 22 Bramhall Street Portland, ME	CHECKED BY	DMB	DATE	FEB 2018
CUSTOMER :	Turner Construction Co.	APPROVED BY	NV	DATE	FEB 2018
		JOB NO.	7250	DRG. NO.	10003
		Fab: Cives 2015.25_Fab Job: Maine Medical Center	REV.		0



TURNER CONSTRUCTION COMPANY
Reviewed for General Acceptance only. This review does not relieve the Subcontractor of the responsibility for making the work conform to the requirements of the contract. The Subcontractor is responsible for all dimensions, correct fabrication and accurate fit with the work of other trades.
SUBJECT TO ARCHITECTS APPROVAL
Signed: rmartineau Date: Mar 06, 2018
Submittal No. 051200-0005-0

SHOP NOTE:
SC - INDICATES CLASS A FAYING SURFACE

JOB NO.	DRG NO.
7250	10003

AB
B
BK
BP
C
CP
F
G
H
LP
M
P
PG
SR
T
TM
V
X
CR
DW
FP
GR
HR
LA
RC
RP
SB
ST
TP

BILL OF MATERIAL

BLOCK	BLOCK	NO.	MARK	PCS.	SHAPE	LENGTH	C.S.	CUT FROM	ABM	PAY
QTY.	NO.					FT. IN.	NO.	NO. FT. IN.	PG - LN	REMARKS
1	1A	1	10004M1	ONE	MISC					
		2	10004M1	1	PL ^{1/2} x15	11 3 ^{3/8}				A572-50
		3	a274	2	L3x3x ^{3/8}	1 4				A572-50
		4								
		5								
		6								
		7								
		8								
		9								
		10								
		11								
		12								
		13								
		14								
		15								
		16								
		17								
		18								
		19								
		20								
		21								
		22								
		23								
		24								
		25								
		26								
		27								
		28								
		29								
		30								
		31								
		32								
		33								
		34								
		35								
		36								
		37								
		38								
		39								
		40								
		41								
		42								
		43								
		44								
		45								
		46								
		47								
		48								
		49								
		50								
		51								
		52								
		53								
		54								
		55								

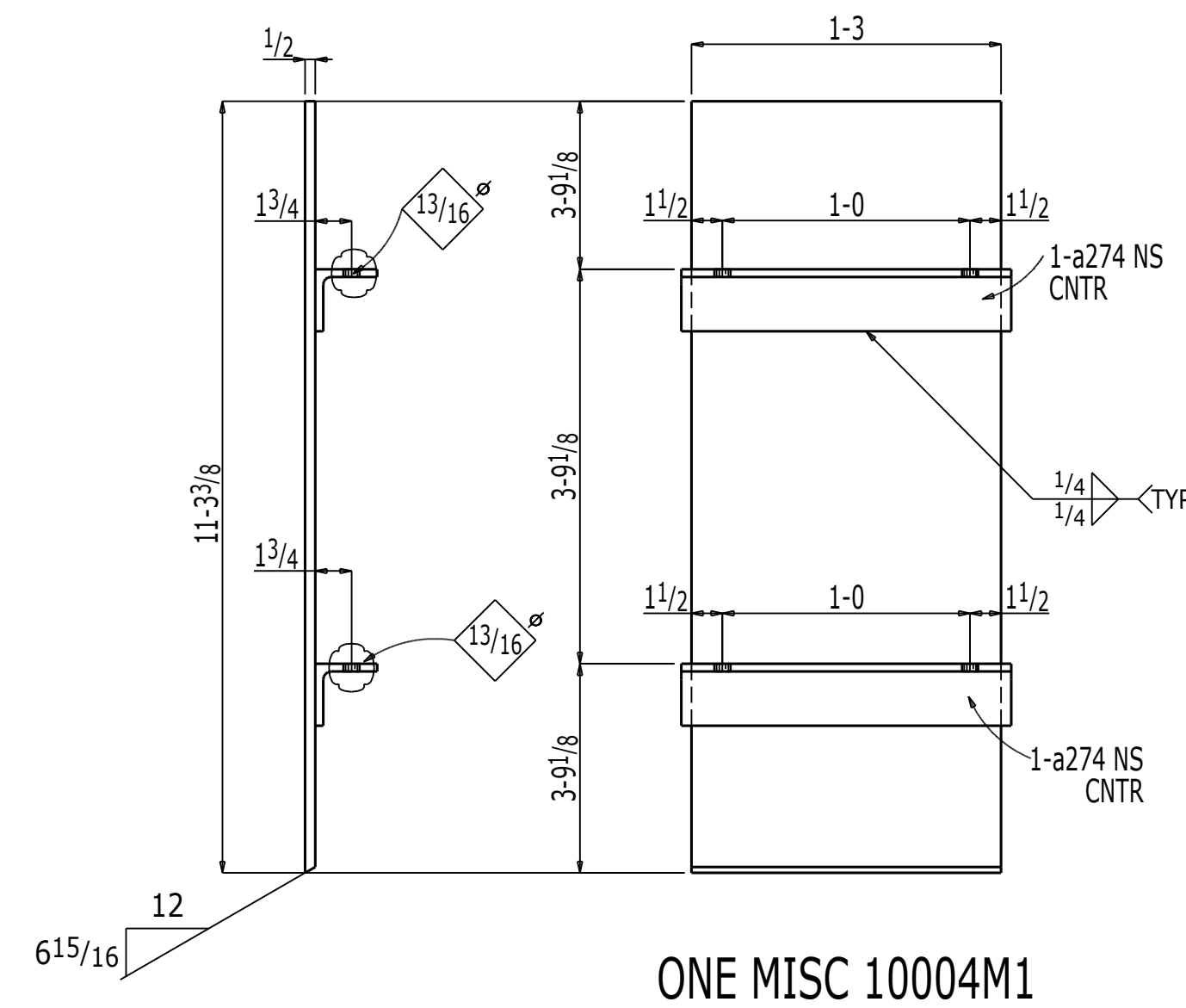

ENG. REF. DRG. No. S10-60

0	ORIGINAL ISSUE	03-01-18	GPR	KKR	NV	MEMBERS ARE TO BE ERECTED SO THAT MARKED END IS IN SAME LOCATION AS ON ERECTION DRAWING No. E10-60E
REV	REMARKS	DATE	DWN	CHK	APP	

GENERAL NOTES

MATERIAL : AS NOTED ELECTRODES : E70LH
 HOLES : 15/16 DIA UNO BOLTS : 7/8ØA325N UNO
 SURFACE PREPN & PAINT : **NO BLAST NO PAINT**

ALL RUNNING DIMENSIONS FROM END OF MAIN MATERIAL.
 ALL VERTICAL SPACING OF HOLES TO BE 3" UNLESS NOTED.
 ALL SNIPS TO BE 3/4 x 3/4 UNLESS NOTED.
 ALL COPES TO BE RADIUSED.
 ⊗ — DENOTES "CONTACT SURFACE" THIS SIDE OF PLATE.
 "S" IN PIECEMARK OF CONNECTION MATERIAL DENOTES SHORT SLOTS.
 ALL OPEN ENDS TO HAVE TOLERANCE OF (+/- 1/4") UNO.
 * INDICATES LAYOUT MARK FOR FABRICATION.
 ALL H.S. SHOP BOLTS TO BE TORQUED UNLESS NOTED.

DESCRIPTION : MISC DETAILS	DRAWN BY	DATE
JOB : MMC-EAST TOWER 22 Bramhall Street Portland, ME	GPR	FEB 2018
	CHECKED BY	DATE
CUSTOMER : Turner Construction Co.	DMB	FEB 2018
	APPROVED BY	DATE
	NV	FEB 2018
	JOB NO.	DRG. NO.
7250	10004	

NEW ENGLAND DIVISION

Fab: Clives 2015.25_Fab Job: Maine Medical Center REV: 0

TURNER CONSTRUCTION COMPANY
 Reviewed for General Acceptance only. This review does not relieve the Subcontractor of the responsibility for making the work conform to the requirements of the contract. The Subcontractor is responsible for all dimensions, correct fabrication and accurate fit with the work of other trades.
SUBJECT TO ARCHITECTS APPROVAL
 Signed: rmartineau Date: Mar 06, 2018
 Submittal No: 051200-0005-0

JOB NO.	DRG NO.
7250	10004

AB
B
BK
BP
C
CP
F
G
H
LP
M
P
PG
SR
T
TM
V
X
CR
DW
FP
GR
HR
LA
RC
RP
SB
ST
TP

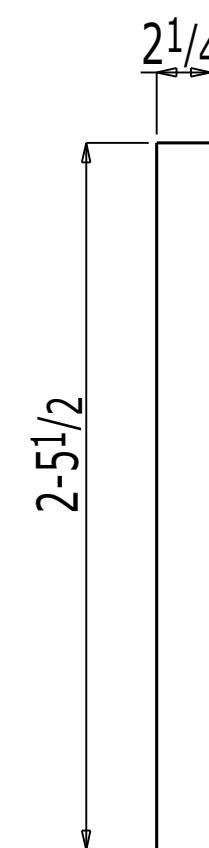

2 MISCS 10005M1

BILL OF MATERIAL

BLOCK	BLOCK	NO.	MARK	PCS.	SHAPE	LENGTH	C.S.	CUT FROM	ABM	REMARKS	PAY
QTY.	NO.					FT. IN.	NO.	NO. FT. IN.	PG - LN		ITEM
2	1A	1	10005M1	2	MISC						
		2	10005M1	2	PL3/4x2 1/4	2 5 1/2				A572-50	
		3									
		4									
		5									
		6									
		7									
		8									
		9									
		10									
		11									
		12									
		13									
		14									
		15									
		16									
		17									
		18									
		19									
		20									
		21									
		22									
		23									
		24									
		25									
		26									
		27									
		28									
		29									
		30									
		31									
		32									
		33									
		34									
		35									
		36									
		37									
		38									
		39									
		40									
		41									
		42									
		43									
		44									
		45									
		46									
		47									
		48									
		49									
		50									
		51									
		52									
		53									
		54									
		55									

TURNER CONSTRUCTION COMPANY
Reviewed for General Acceptance only. This review does not relieve the Subcontractor of the responsibility for making the work conform to the requirements of the contract. The Subcontractor is responsible for all dimensions, correct fabrication and accurate fit with the work of other trades.
SUBJECT TO ARCHITECTS APPROVAL
Signed: martineau Date: Mar 06, 2018
Submittal No. 051200-0005-0

JOB NO.	DRG NO.
7250	10005

ENG. REF. DRG. No. S10-60

0	ORIGINAL ISSUE	03-01-18	GPR	KKR	NV	MEMBERS ARE TO BE ERECTED SO THAT MARKED END IS IN SAME LOCATION AS ON ERECTION DRAWING No. E10-60D
REV	REMARKS	DATE	DWN	CHK	APP	

GENERAL NOTES

MATERIAL : AS NOTED ELECTRODES : E70LH
 HOLES : 15/16 DIA UNO BOLTS : 7/8ØA325N UNO
 SURFACE PREPN & PAINT : **NO BLAST NO PAINT**

ALL RUNNING DIMENSIONS FROM END OF MAIN MATERIAL. ALL VERTICAL SPACING OF HOLES TO BE 3" UNLESS NOTED. ALL SNIPS TO BE 3/4 x 3/4 UNLESS NOTED. ALL COPIES TO BE RADIUSED.
 ⊗ — DENOTES "CONTACT SURFACE" THIS SIDE OF PLATE. "S" IN PIECEMARK OF CONNECTION MATERIAL DENOTES SHORT SLOTS.
 ALL OPEN ENDS TO HAVE TOLERANCE OF (+/- 1/4") UNO. * INDICATES LAYOUT MARK FOR FABRICATION.
 ALL H.S. SHOP BOLTS TO BE TORQUED UNLESS NOTED.

DESCRIPTION : MISC DETAILS	DRAWN BY	DATE
JOB : MMC-EAST TOWER 22 Bramhall Street Portland, ME	GPR	FEB 2018
	CHECKED BY	DATE
	DMB	FEB 2018
	APPROVED BY	DATE
CUSTOMER : Turner Construction Co.	NV	FEB 2018
	JOB NO.	DRG. NO.
	7250	10005
	Fab: Cives 2015.25_Fab Job: Maine Medical Center REV: 0	

Cives Steel Company NEW ENGLAND DIVISION

AB
B
BK
BP
C
CP
F
G
H
LP
M
P
PG
SR
T
TM
V
X
CR
DW
FP
GR
HR
LA
RC
RP
SB
ST
TP

BILL OF MATERIAL

BLOCK	BLOCK	NO.	MARK	PCS.	SHAPE	LENGTH	C.S.	CUT FROM	ABM	REMARKS	PAY
QTY.	NO.					FT. IN.	NO.	NO. FT. IN.	PG - LN		ITEM
2	1A	1	10006M1	2	MISC						
		2	10006M1	2	PL3/4x2 1/4	1 8 11/16				A572-50	
		3									
		4									
		5									
		6									
		7									
		8									
		9									
		10									
		11									
		12									
		13									
		14									
		15									
		16									
		17									
		18									
		19									
		20									
		21									
		22									
		23									
		24									
		25									
		26									
		27									
		28									
		29									
		30									
		31									
		32									
		33									
		34									
		35									
		36									
		37									
		38									
		39									
		40									
		41									
		42									
		43									
		44									
		45									
		46									
		47									
		48									
		49									
		50									
		51									
		52									
		53									
		54									
		55									

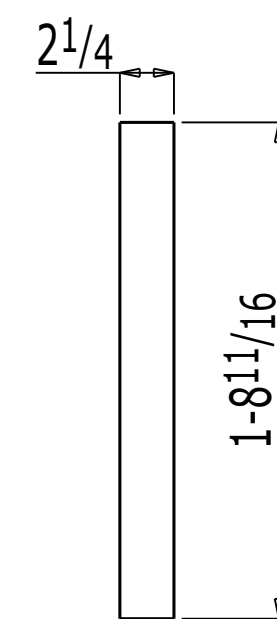

2 MISCS 10006M1

ENG. REF. DRG. No. S10-60

0	ORIGINAL ISSUE	03-01-18	GPR	KKR	NV	MEMBERS ARE TO BE ERECTED SO THAT MARKED END IS IN SAME LOCATION AS ON ERECTION DRAWING No. E10-60D
REV	REMARKS	DATE	DWN	CHK	APP	

GENERAL NOTES

MATERIAL :	AS NOTED	ELECTRODES :	E70LH	ALL RUNNING DIMENSIONS FROM END OF MAIN MATERIAL. ALL VERTICAL SPACING OF HOLES TO BE 3" UNLESS NOTED. ALL SNIPS TO BE 3/4 x 3/4 UNLESS NOTED. ALL COPIES TO BE RADIUS. Ⓢ — DENOTES "CONTACT SURFACE" THIS SIDE OF PLATE. "S" IN PIECEMARK OF CONNECTION MATERIAL DENOTES SHORT SLOTS. ALL OPEN ENDS TO HAVE TOLERANCE OF (+/- 1/4") UNO. * INDICATES LAYOUT MARK FOR FABRICATION. ALL H.S. SHOP BOLTS TO BE TORQUED UNLESS NOTED.
HOLES :	1 5/16 DIA UNO	BOLTS :	7/8øA325N UNO	
SURFACE PREPN & PAINT :	NO BLAST NO PAINT			

DESCRIPTION :	MISC DETAILS	DRAWN BY	GPR	DATE	FEB 2018
JOB :	MMC-EAST TOWER 22 Bramhall Street Portland, ME	CHECKED BY	DMB	DATE	FEB 2018
CUSTOMER :	Turner Construction Co.	APPROVED BY	NV	DATE	FEB 2018
		JOB NO.	7250	DRG. NO.	10006



TURNER CONSTRUCTION COMPANY
Reviewed for General Acceptance only. This review does not relieve the Subcontractor of the responsibility for making the work conform to the requirements of the contract. The Subcontractor is responsible for all dimensions, correct fabrication and accurate fit with the work of other trades.
SUBJECT TO ARCHITECTS APPROVAL
Signed: rmartineau Date: Mar 06, 2018
Submittal No. 051200-0005-0

JOB NO.	DRG NO.
7250	10006

Fab: Clives 2015.25_Fab Job: Maine Medical Center REV: 0

AB
B
BK
BP
C
CP
F
G
H
LP
M
P
PG
SR
T
TM
V
X
CR
DW
FP
GR
HR
LA
RC
RP
SB
ST
TP

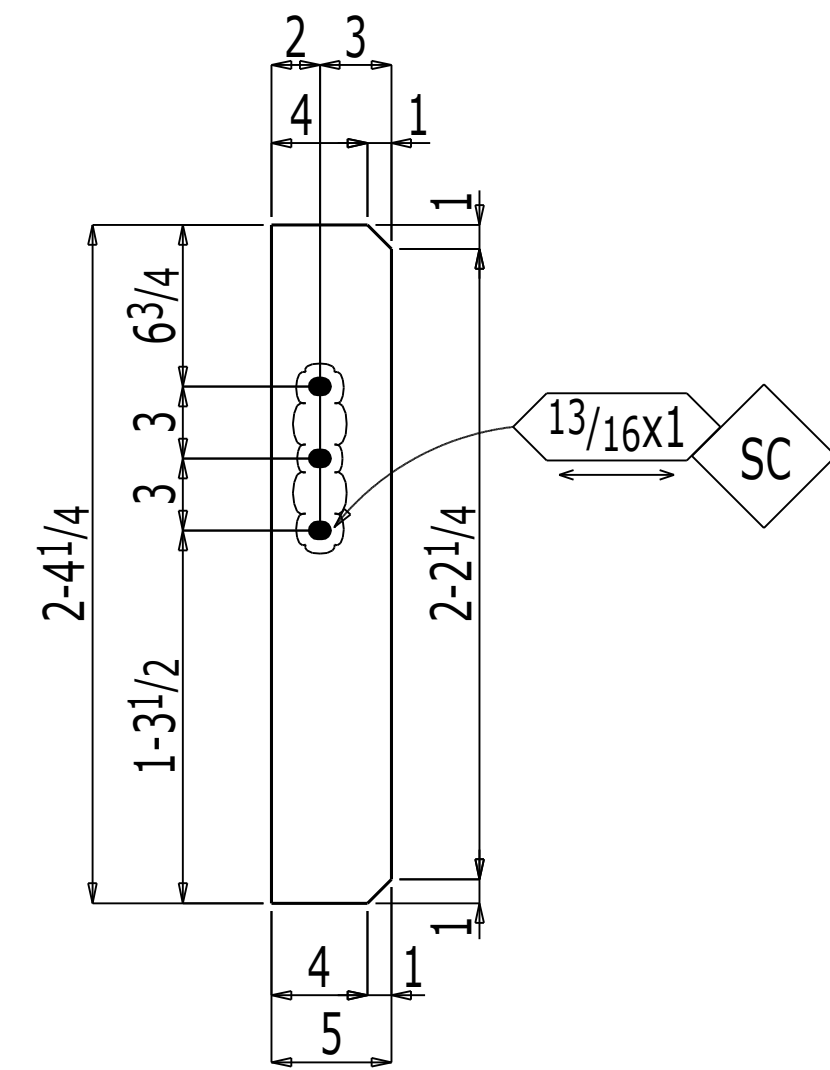

6 MISCS 10007M1

BILL OF MATERIAL

BLOCK	BLOCK	NO.	MARK	PCS.	SHAPE	LENGTH	C.S.	CUT FROM	ABM	REMARKS	PAY
QTY.	NO.					FT. IN.	NO.	NO. FT. IN.	PG - LN		ITEM
6	1C	1	10007M1	6	MISC						
		2	10007M1	6	FL3/8x5	2 4 1/4				A572-50	
		3									
		4									
		5									
		6									
		7									
		8									
		9									
		10									
		11									
		12									
		13									
		14									
		15									
		16									
		17									
		18									
		19									
		20									
		21									
		22									
		23									
		24									
		25									
		26									
		27									
		28									
		29									
		30									
		31									
		32									
		33									
		34									
		35									
		36									
		37									
		38									
		39									
		40									
		41									
		42									
		43									
		44									
		45									
		46									
		47									
		48									
		49									
		50									
		51									
		52									
		53									
		54									
		55									

ENG. REF. DRG. No. S10-60

MEMBERS ARE TO BE ERECTED SO THAT MARKED END IS IN SAME LOCATION AS ON ERECTION DRAWING No. E10-50A

0	ORIGINAL ISSUE	03-01-18	GPR	KKR	NV
REV	REMARKS	DATE	DWN	CHK	APP

GENERAL NOTES

MATERIAL : AS NOTED ELECTRODES : E70LH
 HOLES : 15/16 DIA UNO BOLTS : 7/8ØA325N UNO
 SURFACE PREPN & PAINT : **NO BLAST
NO PAINT**

ALL RUNNING DIMENSIONS FROM END OF MAIN MATERIAL.
 ALL VERTICAL SPACING OF HOLES TO BE 3" UNLESS NOTED.
 ALL SNIPS TO BE 3/4 x 3/4 UNLESS NOTED.
 ALL COPIES TO BE RADIUS.
 ⊗ — DENOTES "CONTACT SURFACE" THIS SIDE OF PLATE.
 "S" IN PIECEMARK OF CONNECTION MATERIAL DENOTES SHORT SLOTS.
 ALL OPEN ENDS TO HAVE TOLERANCE OF (+/- 1/4") UNO.
 * INDICATES LAYOUT MARK FOR FABRICATION.
 ALL H.S. SHOP BOLTS TO BE TORQUED UNLESS NOTED.

DESCRIPTION : MISC DETAILS	DRAWN BY	DATE
JOB : MMC-EAST TOWER 22 Bramhall Street Portland, ME	GPR	FEB 2018
	CHECKED BY	DATE
	DMB	FEB 2018
	APPROVED BY	DATE
	NV	FEB 2018
CUSTOMER : Turner Construction Co.	JOB NO.	DRG. NO.
	7250	10007
	Fab: Cives 2015.25_Fab Job: Maine Medical Center	REV. 0

Cives Steel Company
NEW ENGLAND DIVISION

SHOP NOTE:
SC - INDICATES CLASS A FAYING SURFACE

TURNER CONSTRUCTION COMPANY
 Reviewed for General Acceptance only. This review does not relieve the Subcontractor of the responsibility for making the work conform to the requirements of the contract. The Subcontractor is responsible for all dimensions, correct fabrication and accurate fit with the work of other trades.
SUBJECT TO ARCHITECTS APPROVAL
 Signed: martineau Date: Mar 06, 2018
 Submittal No. 051200-0005-0

JOB NO.	DRG NO.
7250	10007

AB
B
BK
BP
C
CP
F
G
H
LP
M
P
PG
SR
T
TM
V
X
CR
DW
FP
GR
HR
LA
RC
RP
SB
ST
TP

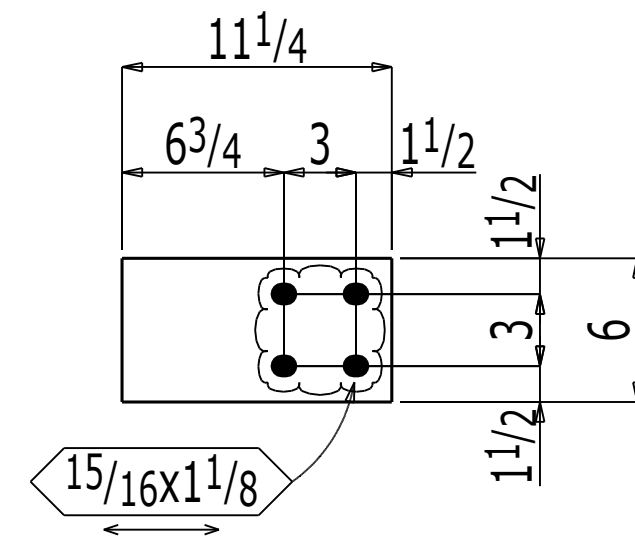

3 MISCS 10008M1

BILL OF MATERIAL

BLOCK	BLOCK	NO.	MARK	PCS.	SHAPE	LENGTH	C.S.	CUT FROM	ABM	PAY
QTY.	NO.					FT. IN.	NO.	NO. FT. IN.	PG - LN	REMARKS
3	1A	1	10008M1	3	MISC					
		2	10008M1	3	FL 1/2x6	0 11 1/4				A572-50
		3								
		4								
		5								
		6								
		7								
		8								
		9								
		10								
		11								
		12								
		13								
		14								
		15								
		16								
		17								
		18								
		19								
		20								
		21								
		22								
		23								
		24								
		25								
		26								
		27								
		28								
		29								
		30								
		31								
		32								
		33								
		34								
		35								
		36								
		37								
		38								
		39								
		40								
		41								
		42								
		43								
		44								
		45								
		46								
		47								
		48								
		49								
		50								
		51								
		52								
		53								
		54								
		55								

ENG. REF. DRG. No. S10-60

0	ORIGINAL ISSUE	03-01-18	GPR	KKR	NV	MEMBERS ARE TO BE ERECTED SO THAT MARKED END IS IN SAME LOCATION AS ON ERECTION DRAWING No. E10-60B
REV	REMARKS	DATE	DWN	CHK	APP	

GENERAL NOTES

MATERIAL :	AS NOTED	ELECTRODES :	E70LH	ALL RUNNING DIMENSIONS FROM END OF MAIN MATERIAL. ALL VERTICAL SPACING OF HOLES TO BE 3" UNLESS NOTED. ALL SNIPS TO BE 3/4 x 3/4 UNLESS NOTED. ALL COPIES TO BE RADIUS. Ⓢ — DENOTES "CONTACT SURFACE" THIS SIDE OF PLATE. "S" IN PIECEMARK OF CONNECTION MATERIAL DENOTES SHORT SLOTS. ALL OPEN ENDS TO HAVE TOLERANCE OF (+/- 1/4") UNO. * INDICATES LAYOUT MARK FOR FABRICATION. ALL H.S. SHOP BOLTS TO BE TORQUED UNLESS NOTED.
HOLES :	15/16 DIA UNO	BOLTS :	7/8øA325N UNO	
SURFACE PREPN & PAINT :	NO BLAST NO PAINT			

DESCRIPTION :	MISC DETAILS	DRAWN BY	GPR	DATE	FEB 2018
JOB :	MMC-EAST TOWER 22 Bramhall Street Portland, ME	CHECKED BY	DMB	DATE	FEB 2018
CUSTOMER :	Turner Construction Co.	APPROVED BY	NV	DATE	FEB 2018
		JOB NO.	7250	DRG. NO.	10008
		REV.	0		



TURNER CONSTRUCTION COMPANY
Reviewed for General Acceptance only. This review does not relieve the Subcontractor of the responsibility for making the work conform to the requirements of the contract. The Subcontractor is responsible for all dimensions, correct fabrication and accurate fit with the work of other trades.
SUBJECT TO ARCHITECTS APPROVAL
Signed: martineau Date: Mar 06, 2018
Submittal No. 051200-0005-0

JOB NO.	DRG NO.
7250	10008

Fab: Clives 2015.25_Fab Job: Maine Medical Center REV: 0

AB
B
BK
BP
C
CP
F
G
H
LP
M
P
PG
SR
T
TM
V
X
CR
DW
FP
GR
HR
LA
RC
RP
SB
ST
TP

BILL OF MATERIAL

BLOCK	BLOCK	NO.	MARK	PCS.	SHAPE	LENGTH	C.S.	CUT FROM	ABM	REMARKS	PAY
QTY.	NO.					FT. IN.	NO.	NO. FT. IN.	PG - LN		ITEM
2	1A	1	10009M1	2	MISC						
		2	10009M1	2	FL ³ /8x6	1 1				A572-50	
		3									
		4									
		5									
		6									
		7									
		8									
		9									
		10									
		11									
		12									
		13									
		14									
		15									
		16									
		17									
		18									
		19									
		20									
		21									
		22									
		23									
		24									
		25									
		26									
		27									
		28									
		29									
		30									
		31									
		32									
		33									
		34									
		35									
		36									
		37									
		38									
		39									
		40									
		41									
		42									
		43									
		44									
		45									
		46									
		47									
		48									
		49									
		50									
		51									
		52									
		53									
		54									
		55									

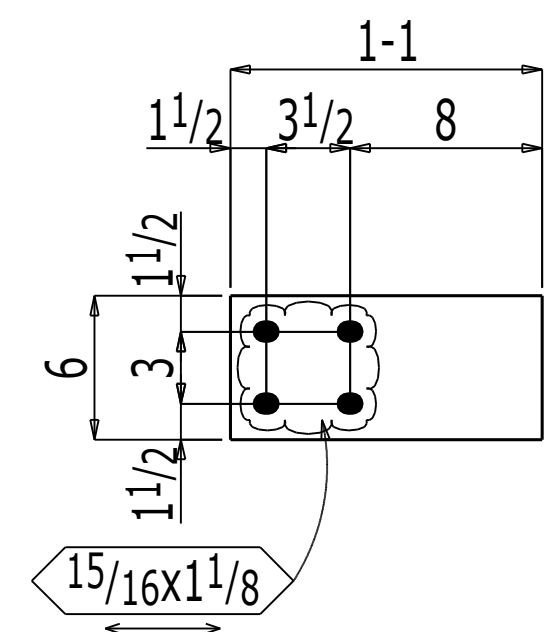

2 MISCS 10009M1

ENG. REF. DRG. No. S10-50

MEMBERS ARE TO BE ERECTED SO THAT MARKED END IS IN SAME LOCATION AS ON ERECTION DRAWING No. E10-50A & E10-60B

0	ORIGINAL ISSUE	03-01-18	GPR	KKR	NV
REV	REMARKS	DATE	DWN	CHK	APP

GENERAL NOTES

MATERIAL : AS NOTED ELECTRODES : E70LH
 HOLES : 15/16 DIA UNO BOLTS : 7/8ØA325N UNO
 SURFACE PREPN & PAINT : **NO BLAST
NO PAINT**

ALL RUNNING DIMENSIONS FROM END OF MAIN MATERIAL.
 ALL VERTICAL SPACING OF HOLES TO BE 3" UNLESS NOTED.
 ALL SNIPS TO BE 3/4 x 3/4 UNLESS NOTED.
 ALL COPES TO BE RADIUSED.
 ⊗ — DENOTES "CONTACT SURFACE" THIS SIDE OF PLATE.
 "S" IN PIECEMARK OF CONNECTION MATERIAL DENOTES SHORT SLOTS.
 ALL OPEN ENDS TO HAVE TOLERANCE OF (+/- 1/4") UNO.
 * INDICATES LAYOUT MARK FOR FABRICATION.
 ALL H.S. SHOP BOLTS TO BE TORQUED UNLESS NOTED.

DESCRIPTION : MISC DETAILS	DRAWN BY	DATE
JOB : MMC-EAST TOWER 22 Bramhall Street Portland, ME	GPR	FEB 2018
	CHECKED BY	DATE
	DMB	FEB 2018
	APPROVED BY	DATE
	NV	FEB 2018
CUSTOMER : Turner Construction Co.	JOB NO.	DRG. NO.
	7250	10009



TURNER CONSTRUCTION COMPANY
 Reviewed for General Acceptance only. This review does not relieve the Subcontractor of the responsibility for making the work conform to the requirements of the contract. The Subcontractor is responsible for all dimensions, correct fabrication and accurate fit with the work of other trades.
SUBJECT TO ARCHITECTS APPROVAL
 Signed: rmartineau Date: Mar 06, 2018
 Submittal No. 051200-0005-0

JOB NO.	DRG NO.
7250	10009

Fab: Cives 2015.25_Fab Job: Maine Medical Center REV: 0

AB
B
BK
BP
C
CP
F
G
H
LP
M
P
PG
SR
T
TM
V
X
CR
DW
FP
GR
HR
LA
RC
RP
SB
ST
TP

BILL OF MATERIAL

BLOCK	BLOCK	NO.	MARK	PCS.	SHAPE	LENGTH	C.S.	CUT FROM	ABM	REMARKS	PAY
QTY.	NO.					FT. IN.	NO.	NO. FT. IN.	PG - LN		ITEM
1	1A	1	10010M1	ONE	MISC						
		2	10010M1	1	FL ¹ / ₂ x6	0 8 ³ / ₄				A572-50	
		3									
		4									
		5									
		6									
		7									
		8									
		9									
		10									
		11									
		12									
		13									
		14									
		15									
		16									
		17									
		18									
		19									
		20									
		21									
		22									
		23									
		24									
		25									
		26									
		27									
		28									
		29									
		30									
		31									
		32									
		33									
		34									
		35									
		36									
		37									
		38									
		39									
		40									
		41									
		42									
		43									
		44									
		45									
		46									
		47									
		48									
		49									
		50									
		51									
		52									
		53									
		54									
		55									

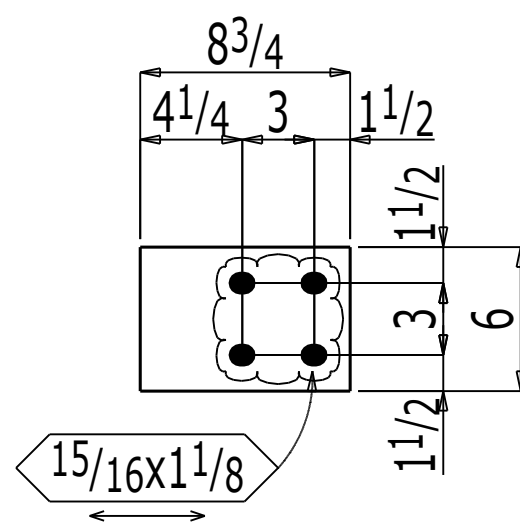

ONE MISC 10010M1

ENG. REF. DRG. No. S10-60

0	ORIGINAL ISSUE	03-01-18	GPR	KKR	NV	MEMBERS ARE TO BE ERECTED SO THAT MARKED END IS IN SAME LOCATION AS ON ERECTION DRAWING No. E10-60B
REV	REMARKS	DATE	DWN	CHK	APP	

GENERAL NOTES

MATERIAL :	AS NOTED	ELECTRODES :	E70LH	ALL RUNNING DIMENSIONS FROM END OF MAIN MATERIAL. ALL VERTICAL SPACING OF HOLES TO BE 3" UNLESS NOTED. ALL SNIPS TO BE 3/4 x 3/4 UNLESS NOTED. ALL COPES TO BE RADIUS. Ⓢ — DENOTES "CONTACT SURFACE" THIS SIDE OF PLATE. "S" IN PIECEMARK OF CONNECTION MATERIAL DENOTES SHORT SLOTS. ALL OPEN ENDS TO HAVE TOLERANCE OF (+/- 1/4") UNO. * INDICATES LAYOUT MARK FOR FABRICATION. ALL H.S. SHOP BOLTS TO BE TORQUED UNLESS NOTED.
HOLES :	15/16 DIA UNO	BOLTS :	7/8øA325N UNO	
SURFACE PREPN & PAINT :	NO BLAST NO PAINT			

DESCRIPTION :	MISC DETAILS	DRAWN BY	DATE
JOB :	MMC-EAST TOWER 22 Bramhall Street Portland, ME	GPR	FEB 2018
		CHECKED BY	DATE
		DMB	FEB 2018
		APPROVED BY	DATE
		NV	FEB 2018
CUSTOMER :	Turner Construction Co.	JOB NO.	DRG. NO.
		7250	10010



Fab: Cives 2015.25_Fab Job: Maine Medical Center REV: 0

TURNER CONSTRUCTION COMPANY
Reviewed for General Acceptance only. This review does not relieve the Subcontractor of the responsibility for making the work conform to the requirements of the contract. The Subcontractor is responsible for all dimensions, correct fabrication and accurate fit with the work of other trades.
SUBJECT TO ARCHITECTS APPROVAL
Signed: rmartineau Date: Mar 06, 2018
Submittal No. 051200-0005-0

JOB NO.	DRG NO.
7250	10010

AB
B
BK
BP
C
CP
F
G
H
LP
M
P
PG
SR
T
TM
V
X
CR
DW
FP
GR
HR
LA
RC
RP
SB
ST
TP

BILL OF MATERIAL

BLOCK	BLOCK	NO.	MARK	PCS.	SHAPE	LENGTH	C.S.	CUT FROM	ABM	REMARKS	PAY
QTY.	NO.					FT. IN.	NO.	NO. FT. IN.	PG - LN		ITEM
14	1A	1	10011M1	14	MISC						
		2	10011M1	14	FL ¹ / ₂ x6	0 9 ³ / ₄				A572-50	
		3									
		4									
		5									
		6									
		7									
		8									
		9									
		10									
		11									
		12									
		13									
		14									
		15									
		16									
		17									
		18									
		19									
		20									
		21									
		22									
		23									
		24									
		25									
		26									
		27									
		28									
		29									
		30									
		31									
		32									
		33									
		34									
		35									
		36									
		37									
		38									
		39									
		40									
		41									
		42									
		43									
		44									
		45									
		46									
		47									
		48									
		49									
		50									
		51									
		52									
		53									
		54									
		55									

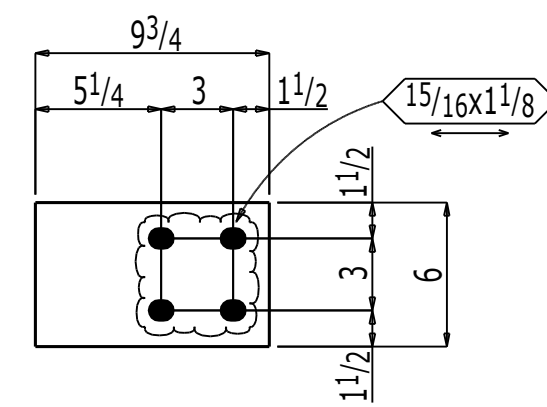

14 MISCS 10011M1

ENG. REF. DRG. No. S10-60

0	ORIGINAL ISSUE	03-01-18	GPR	KKR	NV	MEMBERS ARE TO BE ERECTED SO THAT MARKED END IS IN SAME LOCATION AS ON ERECTION DRAWING No. E10-60B & E10-60C
REV	REMARKS	DATE	DWN	CHK	APP	

GENERAL NOTES

MATERIAL :	AS NOTED	ELECTRODES :	E70LH	ALL RUNNING DIMENSIONS FROM END OF MAIN MATERIAL. ALL VERTICAL SPACING OF HOLES TO BE 3" UNLESS NOTED. ALL SNIPS TO BE 3/4 x 3/4 UNLESS NOTED. ALL COPIES TO BE RADIUS. ☉ — DENOTES "CONTACT SURFACE" THIS SIDE OF PLATE. "S" IN PIECEMARK OF CONNECTION MATERIAL DENOTES SHORT SLOTS. ALL OPEN ENDS TO HAVE TOLERANCE OF (+/- 1/4") UNO. * INDICATES LAYOUT MARK FOR FABRICATION. ALL H.S. SHOP BOLTS TO BE TORQUED UNLESS NOTED.
HOLES :	15/16 DIA UNO	BOLTS :	7/8øA325N UNO	
SURFACE PREPN & PAINT :	NO BLAST NO PAINT			

DESCRIPTION :	MISC DETAILS	DRAWN BY	DATE
JOB :	MMC-EAST TOWER 22 Bramhall Street Portland, ME	GPR	FEB 2018
		CHECKED BY	DATE
		DMB	FEB 2018
		APPROVED BY	DATE
		NV	FEB 2018
CUSTOMER :	Turner Construction Co.	JOB NO.	DRG. NO.
		7250	10011
		Fab: Cives 2015.25_Fab Job: Maine Medical Center	REV: 0

Cives Steel Company
NEW ENGLAND DIVISION

TURNER CONSTRUCTION COMPANY
Reviewed for General Acceptance only. This review does not relieve the Subcontractor of the responsibility for making the work conform to the requirements of the contract. The Subcontractor is responsible for all dimensions, correct fabrication and accurate fit with the work of other trades.
SUBJECT TO ARCHITECTS APPROVAL
Signed: rmartineau Date: Mar 06, 2018
Submittal No. 051200-0005-0

JOB NO.	DRG NO.
7250	10011

AB
B
BK
BP
C
CP
F
G
H
LP
M
P
PG
SR
T
TM
V
X
CR
DW
FP
GR
HR
LA
RC
RP
SB
ST
TP

BILL OF MATERIAL

BLOCK	BLOCK	NO.	MARK	PCS.	SHAPE	LENGTH	C.S.	CUT FROM	ABM	REMARKS	PAY
QTY.	NO.					FT. IN.	NO.	NO. FT. IN.	PG - LN		ITEM
1	1A	1	10012M1	ONE	MISC						
		2	10012M1	1	FL ¹ / ₂ x6	1 0 ³ / ₄				A572-50	
		3									
		4									
		5									
		6									
		7									
		8									
		9									
		10									
		11									
		12									
		13									
		14									
		15									
		16									
		17									
		18									
		19									
		20									
		21									
		22									
		23									
		24									
		25									
		26									
		27									
		28									
		29									
		30									
		31									
		32									
		33									
		34									
		35									
		36									
		37									
		38									
		39									
		40									
		41									
		42									
		43									
		44									
		45									
		46									
		47									
		48									
		49									
		50									
		51									
		52									
		53									
		54									
		55									

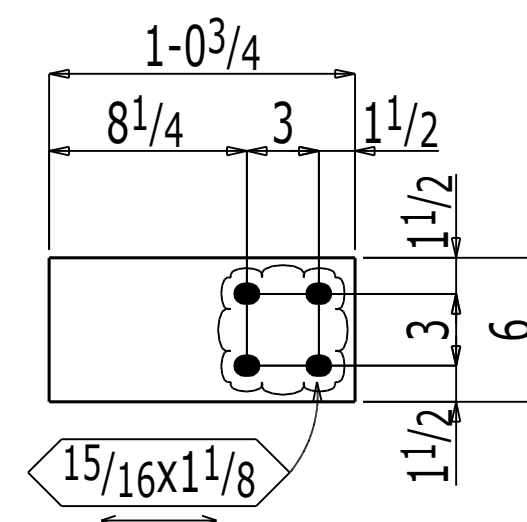

ONE MISC 10012M1

TURNER CONSTRUCTION COMPANY
 Reviewed for General Acceptance only. This review does not relieve the Subcontractor of the responsibility for making the work conform to the requirements of the contract. The Subcontractor is responsible for all dimensions, correct fabrication and accurate fit with the work of other trades.
SUBJECT TO ARCHITECTS APPROVAL
 Signed: rmartineau Date: Mar 06, 2018
 Submittal No. 051200-0005-0

JOB NO.	DRG NO.
7250	10012

ENG. REF. DRG. No. S10-60

0	ORIGINAL ISSUE	03-01-18	GPR	KKR	NV	MEMBERS ARE TO BE ERECTED SO THAT MARKED END IS IN SAME LOCATION AS ON ERECTION DRAWING No. E10-60C
REV	REMARKS	DATE	DWN	CHK	APP	

GENERAL NOTES

MATERIAL :	AS NOTED	ELECTRODES :	E70LH	ALL RUNNING DIMENSIONS FROM END OF MAIN MATERIAL. ALL VERTICAL SPACING OF HOLES TO BE 3" UNLESS NOTED. ALL SNIPS TO BE 3/4 x 3/4 UNLESS NOTED. ALL COPES TO BE RADIUSUED. ☉ — DENOTES "CONTACT SURFACE" THIS SIDE OF PLATE. "S" IN PIECEMARK OF CONNECTION MATERIAL DENOTES SHORT SLOTS. ALL OPEN ENDS TO HAVE TOLERANCE OF (+/- 1/4") UNO. * INDICATES LAYOUT MARK FOR FABRICATION. ALL H.S. SHOP BOLTS TO BE TORQUED UNLESS NOTED.
HOLES :	15/16 DIA UNO	BOLTS :	7/8øA325N UNO	
SURFACE PREPN & PAINT :	NO BLAST NO PAINT			

DESCRIPTION :	MISC DETAILS	DRAWN BY	DATE
JOB :	MMC-EAST TOWER	GPR	FEB 2018
	22 Bramhall Street Portland, ME	CHECKED BY	DATE
		DMB	FEB 2018
		APPROVED BY	DATE
CUSTOMER :	Turner Construction Co.	NV	FEB 2018
		JOB NO.	DRG. NO.
		7250	10012
		Fab: Cives, 2015.25, Fab Job: Maine Medical Center	REV: 0



AB
B
BK
BP
C
CP
F
G
H
LP
M
P
PG
SR
T
TM
V
X
CR
DW
FP
GR
HR
LA
RC
RP
SB
ST
TP

BILL OF MATERIAL

BLOCK	BLOCK	NO.	MARK	PCS.	SHAPE	LENGTH	C.S.	CUT FROM	ABM	REMARKS	PAY
QTY.	NO.					FT. IN.	NO.	NO. FT. IN.	PG - LN		ITEM
5	1A	1	10013M1	5	MISC						
		2	10013M1	5	FL ¹ / ₂ x6	0 10 ¹ / ₄				A572-50	
		3									
		4									
		5									
		6									
		7									
		8									
		9									
		10									
		11									
		12									
		13									
		14									
		15									
		16									
		17									
		18									
		19									
		20									
		21									
		22									
		23									
		24									
		25									
		26									
		27									
		28									
		29									
		30									
		31									
		32									
		33									
		34									
		35									
		36									
		37									
		38									
		39									
		40									
		41									
		42									
		43									
		44									
		45									
		46									
		47									
		48									
		49									
		50									
		51									
		52									
		53									
		54									
		55									

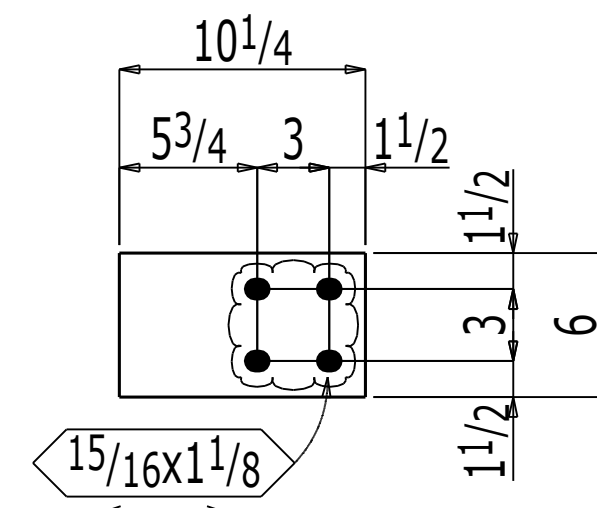

5 MISCS 10013M1

ENG. REF. DRG. No. S10-60, S10-50

0	ORIGINAL ISSUE	03-01-18	GPR	KKR	NV	MEMBERS ARE TO BE ERECTED SO THAT MARKED END IS IN SAME LOCATION AS ON ERECTION DRAWING No. E10-60C & E10-50A
REV	REMARKS	DATE	DWN	CHK	APP	

GENERAL NOTES

MATERIAL :	AS NOTED	ELECTRODES :	E70LH	ALL RUNNING DIMENSIONS FROM END OF MAIN MATERIAL. ALL VERTICAL SPACING OF HOLES TO BE 3" UNLESS NOTED. ALL SNIPS TO BE 3/4 x 3/4 UNLESS NOTED. ALL COPES TO BE RADIUS. Ⓢ - DENOTES "CONTACT SURFACE" THIS SIDE OF PLATE. "S" IN PIECEMARK OF CONNECTION MATERIAL DENOTES SHORT SLOTS. ALL OPEN ENDS TO HAVE TOLERANCE OF (+/- 1/4") UNO. * INDICATES LAYOUT MARK FOR FABRICATION. ALL H.S. SHOP BOLTS TO BE TORQUED UNLESS NOTED.
HOLES :	15/16 DIA UNO	BOLTS :	7/8ØA325N UNO	
SURFACE PREPN & PAINT :	NO BLAST NO PAINT			

DESCRIPTION :	MISC DETAILS	DRAWN BY	DATE
JOB :	MMC-EAST TOWER 22 Bramhall Street Portland, ME	GPR	FEB 2018
		CHECKED BY	DATE
		DMB	FEB 2018
		APPROVED BY	DATE
		NV	FEB 2018
CUSTOMER :	Turner Construction Co.	JOB NO.	DRG. NO.
		7250	10013

Cives Steel Company
NEW ENGLAND DIVISION

Fab: Cives 2015.25_Fab
Job: Maine Medical Center REV: 0

TURNER CONSTRUCTION COMPANY
Reviewed for General Acceptance only. This review does not relieve the Subcontractor of the responsibility for making the work conform to the requirements of the contract. The Subcontractor is responsible for all dimensions, correct fabrication and accurate fit with the work of other trades.
SUBJECT TO ARCHITECTS APPROVAL
Signed: rmartineau Date: Mar 06, 2018
Submittal No. 051200-0005-0

JOB NO.	DRG NO.
7250	10013

AB
B
BK
BP
C
CP
F
G
H
LP
M
P
PG
SR
T
TM
V
X
CR
DW
FP
GR
HR
LA
RC
RP
SB
ST
TP

BILL OF MATERIAL

BLOCK	BLOCK	NO.	MARK	PCS.	SHAPE	LENGTH	C.S.	CUT FROM	ABM	REMARKS	PAY
QTY.	NO.					FT. IN.	NO.	NO. FT. IN.	PG - LN		ITEM
2	1C	1	10016M1	2	MISC						
		2	10016M1	2	PL ¹ / ₂ x13 ¹ / ₄	1 3				A572-50	
		3									
		4									
		5									
		6									
		7									
		8									
		9									
		10									
		11									
		12									
		13									
		14									
		15									
		16									
		17									
		18									
		19									
		20									
		21									
		22									
		23									
		24									
		25									
		26									
		27									
		28									
		29									
		30									
		31									
		32									
		33									
		34									
		35									
		36									
		37									
		38									
		39									
		40									
		41									
		42									
		43									
		44									
		45									
		46									
		47									
		48									
		49									
		50									
		51									
		52									
		53									
		54									
		55									

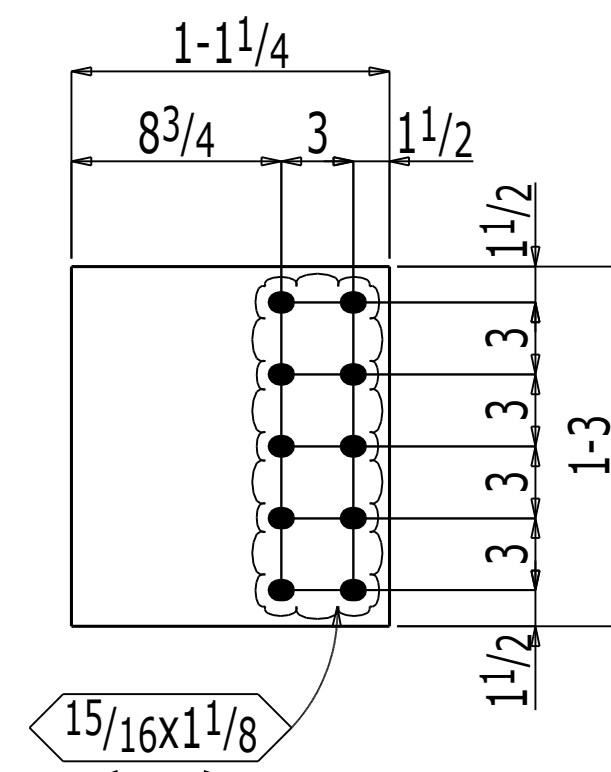

2 MISCS 10016M1

ENG. REF. DRG. No. S10-50

0	ORIGINAL ISSUE	03-01-18	GPR	KKR	NV	MEMBERS ARE TO BE ERECTED SO THAT MARKED END IS IN SAME LOCATION AS ON ERECTION DRAWING No. E10-50A
REV	REMARKS	DATE	DWN	CHK	APP	

GENERAL NOTES

MATERIAL :	AS NOTED	ELECTRODES :	E70LH	ALL RUNNING DIMENSIONS FROM END OF MAIN MATERIAL. ALL VERTICAL SPACING OF HOLES TO BE 3" UNLESS NOTED. ALL SNIPS TO BE 3/4 x 3/4 UNLESS NOTED. ALL COPES TO BE RADIUS. ⊗ — DENOTES "CONTACT SURFACE" THIS SIDE OF PLATE. "S" IN PIECEMARK OF CONNECTION MATERIAL DENOTES SHORT SLOTS. ALL OPEN ENDS TO HAVE TOLERANCE OF (+/- 1/4") UNO. * INDICATES LAYOUT MARK FOR FABRICATION. ALL H.S. SHOP BOLTS TO BE TORQUED UNLESS NOTED.
HOLES :	15/16 DIA UNO	BOLTS :	7/8øA325N UNO	
SURFACE PREPN & PAINT :	NO BLAST NO PAINT			

DESCRIPTION :	MISC DETAILS	DRAWN BY	GPR	DATE	FEB 2018
JOB :	MMC-EAST TOWER 22 Bramhall Street Portland, ME	CHECKED BY	DMB	DATE	FEB 2018
CUSTOMER :	Turner Construction Co.	APPROVED BY	NV	DATE	FEB 2018
		JOB NO.	7250	DRG. NO.	10016



TURNER CONSTRUCTION COMPANY
 Reviewed for General Acceptance only. This review does not relieve the Subcontractor of the responsibility for making the work conform to the requirements of the contract. The Subcontractor is responsible for all dimensions, correct fabrication and accurate fit with the work of other trades.
SUBJECT TO ARCHITECTS APPROVAL
 Signed: martineau Date: Mar 06, 2018
 Submittal No. 051200-0005-0

JOB NO.	DRG NO.
7250	10016

Fab: Cives 2015.25_Fab Job: Maine Medical Center REV: 0

AB
B
BK
BP
C
CP
F
G
H
LP
M
P
PG
SR
T
TM
V
X
CR
DW
FP
GR
HR
LA
RC
RP
SB
ST
TP

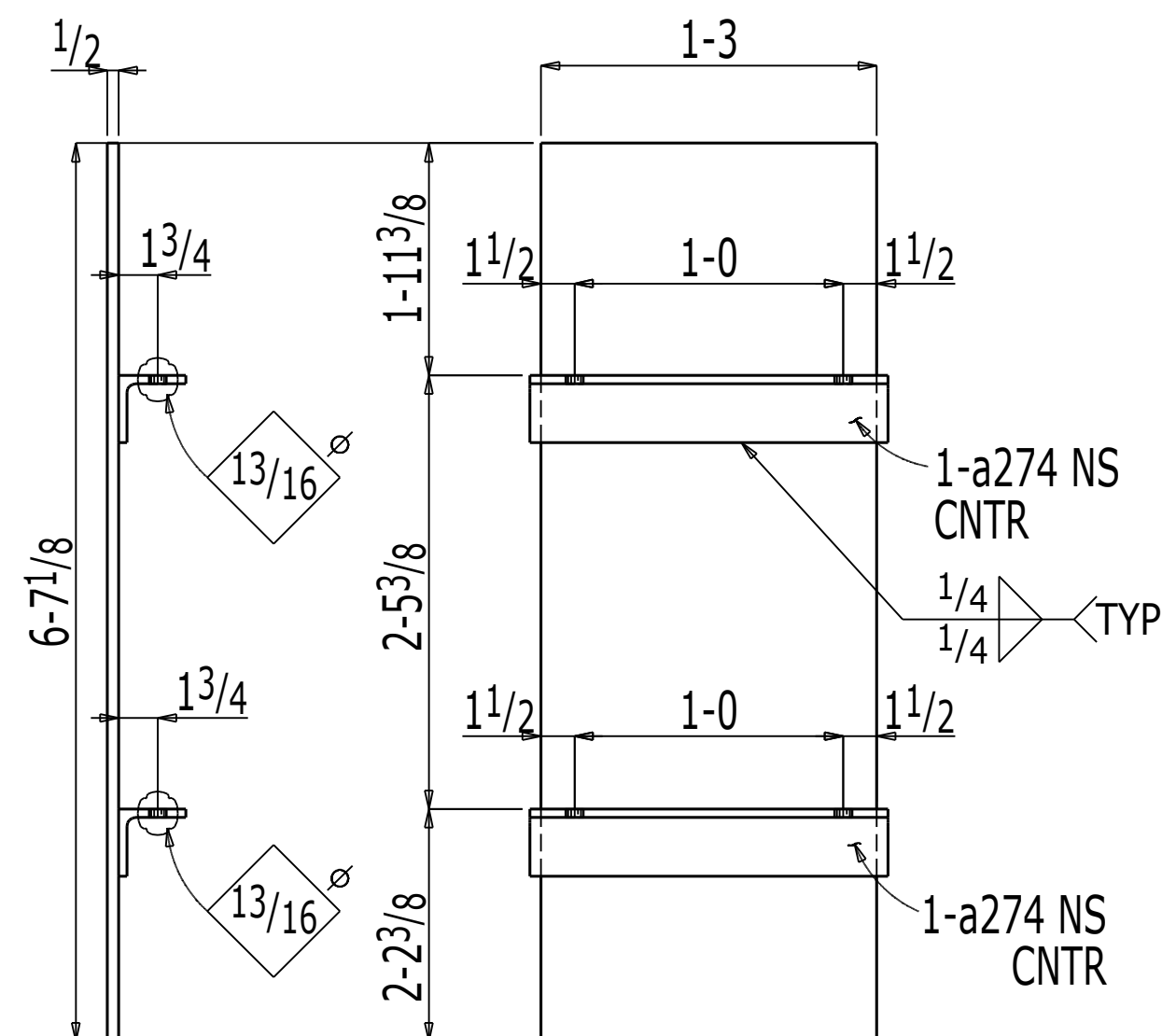

2 MISCS 10017M1

BILL OF MATERIAL

BLOCK	BLOCK	NO.	MARK	PCS.	SHAPE	LENGTH	C.S.	CUT FROM	ABM	PAY	
QTY.	NO.					FT. IN.	NO.	NO. FT. IN.	PG - LN	REMARKS	ITEM
2	1A	1	10017M1	2	MISC						
		2	10017M1	2	PL 1/2x15	6 7/8				A572-50	
		3	a274	4	L3x3x3/8	1 4				A572-50	
		4									
		5									
		6									
		7									
		8									
		9									
		10									
		11									
		12									
		13									
		14									
		15									
		16									
		17									
		18									
		19									
		20									
		21									
		22									
		23									
		24									
		25									
		26									
		27									
		28									
		29									
		30									
		31									
		32									
		33									
		34									
		35									
		36									
		37									
		38									
		39									
		40									
		41									
		42									
		43									
		44									
		45									
		46									
		47									
		48									
		49									
		50									
		51									
		52									
		53									
		54									
		55									

ENG. REF. DRG. No. S10-60

0	ORIGINAL ISSUE	03-01-18	GPR	KKR	NV	MEMBERS ARE TO BE ERECTED SO THAT MARKED END IS IN SAME LOCATION AS ON ERECTION DRAWING No. E10-60D
REV	REMARKS	DATE	DWN	CHK	APP	

GENERAL NOTES

MATERIAL : AS NOTED ELECTRODES : E70LH
 HOLES : 15/16 DIA UNO BOLTS : 7/8ØA325N UNO
 SURFACE PREPN & PAINT : **NO BLAST NO PAINT**

ALL RUNNING DIMENSIONS FROM END OF MAIN MATERIAL.
 ALL VERTICAL SPACING OF HOLES TO BE 3" UNLESS NOTED.
 ALL SNIPS TO BE 3/4 x 3/4 UNLESS NOTED.
 ALL COPIES TO BE RADIUSED.
 ⊗ — DENOTES "CONTACT SURFACE" THIS SIDE OF PLATE.
 "S" IN PIECEMARK OF CONNECTION MATERIAL DENOTES SHORT SLOTS.
 ALL OPEN ENDS TO HAVE TOLERANCE OF (+/- 1/4") UNO.
 * INDICATES LAYOUT MARK FOR FABRICATION.
 ALL H.S. SHOP BOLTS TO BE TORQUED UNLESS NOTED.

DESCRIPTION : MISC DETAILS	DRAWN BY	DATE
JOB : MMC-EAST TOWER 22 Bramhall Street Portland, ME	GPR	FEB 2018
	CHECKED BY	DATE
CUSTOMER : Turner Construction Co.	DMB	FEB 2018
	APPROVED BY	DATE
 NEW ENGLAND DIVISION	NV	FEB 2018
	JOB NO.	DRG. NO.
7250	10017	
<small>Fab: Clives 2015.25_Fab Job: Maine Medical Center</small>		REV: 0

TURNER CONSTRUCTION COMPANY
 Reviewed for General Acceptance only. This review does not relieve the Subcontractor of the responsibility for making the work conform to the requirements of the contract. The Subcontractor is responsible for all dimensions, correct fabrication and accurate fit with the work of other trades.
SUBJECT TO ARCHITECTS APPROVAL
 Signed: martineau Date: Mar 06, 2018
 Submittal No. 051200-0005-0

JOB NO.	DRG NO.
7250	10017

AB
B
BK
BP
C
CP
F
G
H
LP
M
P
PG
SR
T
TM
V
X
CR
DW
FP
GR
HR
LA
RC
RP
SB
ST
TP

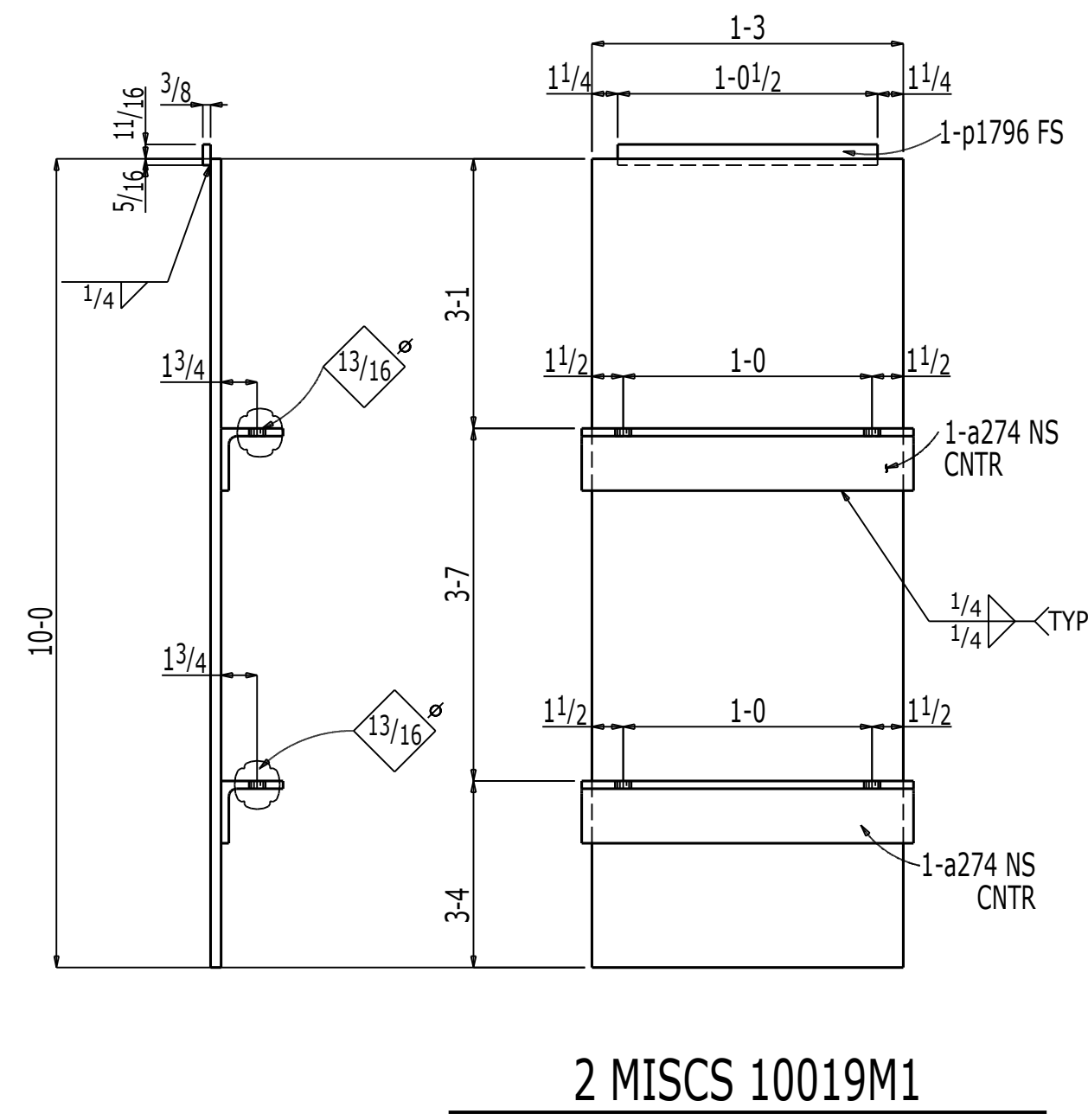

BILL OF MATERIAL

BLOCK	BLOCK	NO.	MARK	PCS.	SHAPE	LENGTH	C.S.	CUT FROM	ABM	REMARKS	PAY
QTY.	NO.					FT. IN.	NO.	NO. FT. IN.	PG - LN		ITEM
2	1A	1	10019M1	2	MISC						
		2	10019M1	2	PL 1/2x15	10 0				A572-50	
		3	a274	4	L3x3x3/8	1 4				A572-50	
		4	p1796	2	PL3/8x1	1 0 1/2				A572-50	
		5									
		6									
		7									
		8									
		9									
		10									
		11									
		12									
		13									
		14									
		15									
		16									
		17									
		18									
		19									
		20									
		21									
		22									
		23									
		24									
		25									
		26									
		27									
		28									
		29									
		30									
		31									
		32									
		33									
		34									
		35									
		36									
		37									
		38									
		39									
		40									
		41									
		42									
		43									
		44									
		45									
		46									
		47									
		48									
		49									
		50									
		51									
		52									
		53									
		54									
		55									

TURNER CONSTRUCTION COMPANY
 Reviewed for General Acceptance only. This review does not relieve the Subcontractor of the responsibility for making the work conform to the requirements of the contract. The Subcontractor is responsible for all dimensions, correct fabrication and accurate fit with the work of other trades.
SUBJECT TO ARCHITECTS APPROVAL
 Signed: martineau Date: Mar 06, 2018
 Submittal No: 051200-0005-0

JOB NO. 7250 DRG NO. 10019

ENG. REF. DRG. No. S10-60

0	ORIGINAL ISSUE	03-01-18	GPR	KKR	NV	MEMBERS ARE TO BE ERECTED SO THAT MARKED END IS IN SAME LOCATION AS ON ERECTION DRAWING No. E10-60E
REV	REMARKS	DATE	DWN	CHK	APP	

GENERAL NOTES

MATERIAL : AS NOTED ELECTRODES : E70LH
 HOLES : 15/16 DIA UNO BOLTS : 7/8ØA325N UNO
 SURFACE PREPN & PAINT : **NO BLAST NO PAINT**

ALL RUNNING DIMENSIONS FROM END OF MAIN MATERIAL.
 ALL VERTICAL SPACING OF HOLES TO BE 3" UNLESS NOTED.
 ALL SNIPS TO BE 3/4 x 3/4 UNLESS NOTED.
 ALL COPES TO BE RADIUS.
 ⊗ — DENOTES "CONTACT SURFACE" THIS SIDE OF PLATE.
 "S" IN PIECEMARK OF CONNECTION MATERIAL DENOTES SHORT SLOTS.
 ALL OPEN ENDS TO HAVE TOLERANCE OF (+/- 1/4") UNO.
 * INDICATES LAYOUT MARK FOR FABRICATION.
 ALL H.S. SHOP BOLTS TO BE TORQUED UNLESS NOTED.

DESCRIPTION : MISC DETAILS	DRAWN BY	DATE
JOB : MMC-EAST TOWER 22 Bramhall Street Portland, ME	GPR	FEB 2018
	CHECKED BY	DATE
	DMB	FEB 2018
	APPROVED BY	DATE
	NV	FEB 2018
CUSTOMER : Turner Construction Co.	JOB NO.	DRG. NO.
	7250	10019
	Fab: Cives 2015.25_Fab Job: Maine Medical Center	REV: 0

Cives Steel Company
 NEW ENGLAND DIVISION

AB
B
BK
BP
C
CP
F
G
H
LP
M
P
PG
SR
T
TM
V
X
CR
DW
FP
GR
HR
LA
RC
RP
SB
ST
TP

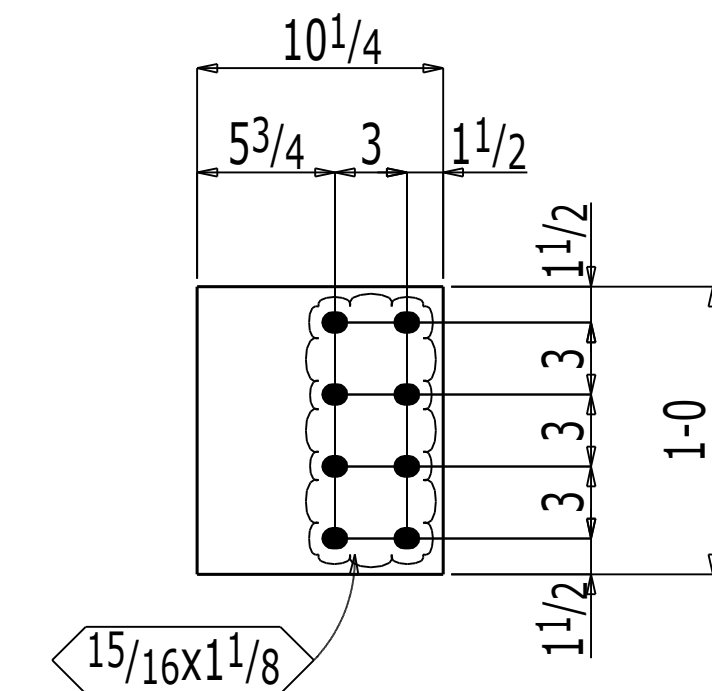

4 MISCS 10020M1

BILL OF MATERIAL

BLOCK	BLOCK	NO.	MARK	PCS.	SHAPE	LENGTH	C.S.	CUT FROM	ABM	REMARKS	PAY
QTY.	NO.					FT. IN.	NO.	NO. FT. IN.	PG - LN		ITEM
4	1A	1	10020M1	4	MISC						
		2	10020M1	4	PL 1/2 x 10 1/4	1 0				A572-50	
		3									
		4									
		5									
		6									
		7									
		8									
		9									
		10									
		11									
		12									
		13									
		14									
		15									
		16									
		17									
		18									
		19									
		20									
		21									
		22									
		23									
		24									
		25									
		26									
		27									
		28									
		29									
		30									
		31									
		32									
		33									
		34									
		35									
		36									
		37									
		38									
		39									
		40									
		41									
		42									
		43									
		44									
		45									
		46									
		47									
		48									
		49									
		50									
		51									
		52									
		53									
		54									
		55									

TURNER CONSTRUCTION COMPANY
 Reviewed for General Acceptance only. This review does not relieve the Subcontractor of the responsibility for making the work conform to the requirements of the contract. The Subcontractor is responsible for all dimensions, correct fabrication and accurate fit with the work of other trades.
SUBJECT TO ARCHITECTS APPROVAL
 Signed: martineau Date: Mar 06, 2018
 Submittal No. 051200-0005-0

JOB NO.	DRG NO.
7250	10020

ENG. REF. DRG. No. S10-60

0	ORIGINAL ISSUE	03-01-18	GPR	KKR	NV
REV	REMARKS	DATE	DWN	CHK	APP

MEMBERS ARE TO BE ERECTED SO THAT MARKED END IS IN SAME LOCATION AS ON ERECTION DRAWING NO. E10-60B & E10-60C

GENERAL NOTES

MATERIAL : AS NOTED ELECTRODES : E70LH
 HOLES : 15/16 DIA UNO BOLTS : 7/8ØA325N UNO
 SURFACE PREPN & PAINT : **NO BLAST NO PAINT**

ALL RUNNING DIMENSIONS FROM END OF MAIN MATERIAL.
 ALL VERTICAL SPACING OF HOLES TO BE 3" UNLESS NOTED.
 ALL SNIPS TO BE 3/4 x 3/4 UNLESS NOTED.
 ALL COPES TO BE RADIUS.
 ⊗ — DENOTES "CONTACT SURFACE" THIS SIDE OF PLATE.
 "S" IN PIECEMARK OF CONNECTION MATERIAL DENOTES SHORT SLOTS.
 ALL OPEN ENDS TO HAVE TOLERANCE OF (+/- 1/4") UNO.
 * INDICATES LAYOUT MARK FOR FABRICATION.
 ALL H.S. SHOP BOLTS TO BE TORQUED UNLESS NOTED.

DESCRIPTION : MISC DETAILS	DRAWN BY	DATE
JOB : MMC-EAST TOWER 22 Bramhall Street Portland, ME	GPR	FEB 2018
	CHECKED BY	DATE
	DMB	FEB 2018
	APPROVED BY	DATE
	NV	FEB 2018
CUSTOMER : Turner Construction Co.	JOB NO.	DRG. NO.
	7250	10020
	 NEW ENGLAND DIVISION	
	Fab: Clives 2015.25_Fab Job: Maine Medical Center	REV: 0

AB
B
BK
BP
C
CP
F
G
H
LP
M
P
PG
SR
T
TM
V
X
CR
DW
FP
GR
HR
LA
RC
RP
SB
ST
TP

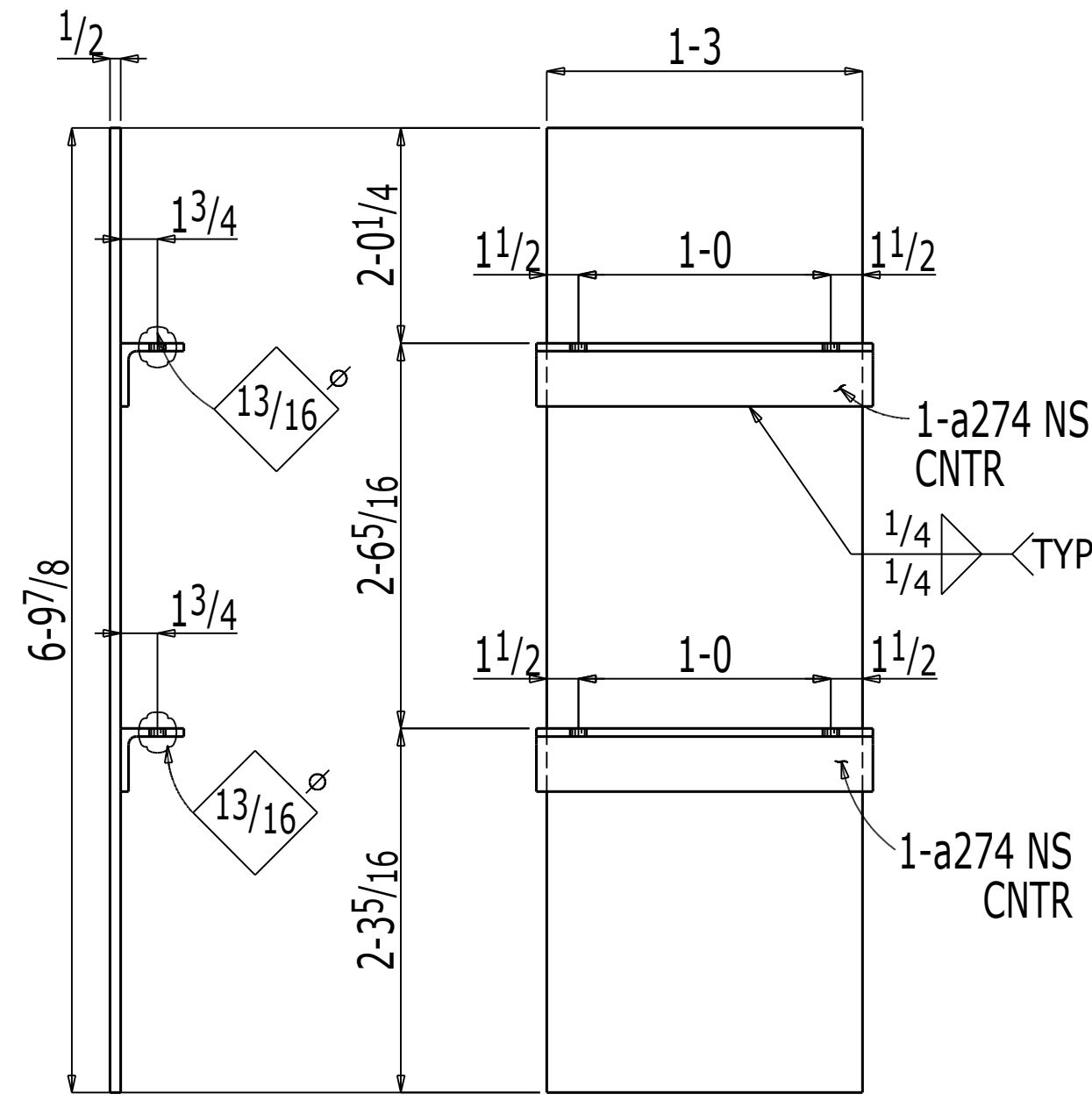

2 MISCS 10022M1

BILL OF MATERIAL

BLOCK	BLOCK	NO.	MARK	PCS.	SHAPE	LENGTH	C.S.	CUT FROM	ABM	PAY
QTY.	NO.					FT. IN.	NO.	NO. FT. IN.	PG - LN	REMARKS
2	1A	1	10022M1	2	MISC					
		2	10022M1	2	PL 1/2x15	6 9/8				A572-50
		3	a274	4	L3x3x3/8	1 4				A572-50
		4								
		5								
		6								
		7								
		8								
		9								
		10								
		11								
		12								
		13								
		14								
		15								
		16								
		17								
		18								
		19								
		20								
		21								
		22								
		23								
		24								
		25								
		26								
		27								
		28								
		29								
		30								
		31								
		32								
		33								
		34								
		35								
		36								
		37								
		38								
		39								
		40								
		41								
		42								
		43								
		44								
		45								
		46								
		47								
		48								
		49								
		50								
		51								
		52								
		53								
		54								
		55								

ENG. REF. DRG. No. S10-60

0	ORIGINAL ISSUE	03-01-18	GPR	KKR	NV	MEMBERS ARE TO BE ERECTED SO THAT MARKED END IS IN SAME LOCATION AS ON ERECTION DRAWING No. E10-60D
REV	REMARKS	DATE	DWN	CHK	APP	

GENERAL NOTES

MATERIAL :	AS NOTED	ELECTRODES :	E70LH	ALL RUNNING DIMENSIONS FROM END OF MAIN MATERIAL. ALL VERTICAL SPACING OF HOLES TO BE 3" UNLESS NOTED. ALL SNIPS TO BE 3/4 x 3/4 UNLESS NOTED. ALL COPIES TO BE RADIUSED. ⊗ — DENOTES "CONTACT SURFACE" THIS SIDE OF PLATE. "S" IN PIECEMARK OF CONNECTION MATERIAL DENOTES SHORT SLOTS. ALL OPEN ENDS TO HAVE TOLERANCE OF (+/- 1/4") UNO. * INDICATES LAYOUT MARK FOR FABRICATION. ALL H.S. SHOP BOLTS TO BE TORQUED UNLESS NOTED.
HOLES :	15/16 DIA UNO	BOLTS :	7/8øA325N UNO	
SURFACE PREPN & PAINT :	NO BLAST NO PAINT			

DESCRIPTION :	MISC DETAILS	DRAWN BY	DATE
JOB :	MMC-EAST TOWER 22 Bramhall Street Portland, ME	GPR	FEB 2018
		CHECKED BY	DATE
		DMB	FEB 2018
		APPROVED BY	DATE
		NV	FEB 2018
CUSTOMER :	Turner Construction Co.	JOB NO.	DRG. NO.
		7250	10022



TURNER CONSTRUCTION COMPANY
Reviewed for General Acceptance only. This review does not relieve the Subcontractor of the responsibility for making the work conform to the requirements of the contract. The Subcontractor is responsible for all dimensions, correct fabrication and accurate fit with the work of other trades.
SUBJECT TO ARCHITECTS APPROVAL
Signed rmartineau Date Mar 06, 2018
Submittal No. 051200-0005-0

JOB NO.	DRG NO.
7250	10022

Fab: Cives 2015.25_Fab
Job: Maine Medical Center REV: 0

AB
B
BK
BP
C
CP
F
G
H
LP
M
P
PG
SR
T
TM
V
X
CR
DW
FP
GR
HR
LA
RC
RP
SB
ST
TP

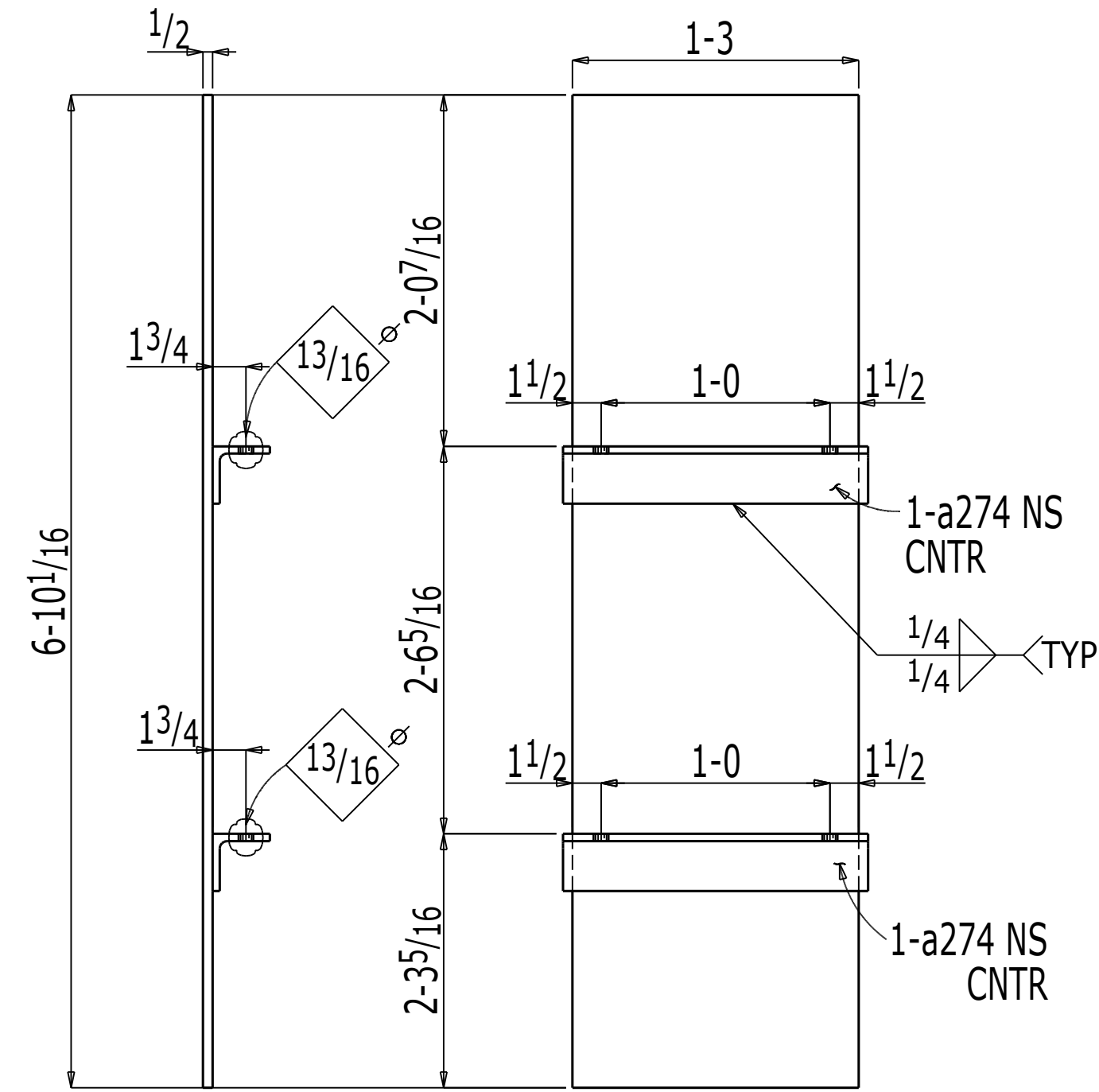

ONE MISC 10024M1

BILL OF MATERIAL

BLOCK	BLOCK	NO.	MARK	PCS.	SHAPE	LENGTH	C.S.	CUT FROM	ABM	PAY
QTY.	NO.					FT. IN.	NO.	NO. FT. IN.	PG - LN	REMARKS
1	1A	1	10024M1	ONE	MISC					
		2	10024M1	1	PL 1/2x15	6	10 1/16			A572-50
		3	a274	2	L3x3x3/8	1	4			A572-50
		4								
		5								
		6								
		7								
		8								
		9								
		10								
		11								
		12								
		13								
		14								
		15								
		16								
		17								
		18								
		19								
		20								
		21								
		22								
		23								
		24								
		25								
		26								
		27								
		28								
		29								
		30								
		31								
		32								
		33								
		34								
		35								
		36								
		37								
		38								
		39								
		40								
		41								
		42								
		43								
		44								
		45								
		46								
		47								
		48								
		49								
		50								
		51								
		52								
		53								
		54								
		55								

ENG. REF. DRG. No. S10-60

MEMBERS ARE TO BE ERECTED SO THAT MARKED END IS IN SAME LOCATION AS ON ERECTION DRAWING No. E10-60D

0	ORIGINAL ISSUE	03-01-18	GPR	KKR	NV
REV	REMARKS	DATE	DWN	CHK	APP

GENERAL NOTES

MATERIAL : AS NOTED ELECTRODES : E70LH
 HOLES : 15/16 DIA UNO BOLTS : 7/8ØA325N UNO
 SURFACE PREPN & PAINT : **NO BLAST NO PAINT**

ALL RUNNING DIMENSIONS FROM END OF MAIN MATERIAL.
 ALL VERTICAL SPACING OF HOLES TO BE 3" UNLESS NOTED.
 ALL SNIPS TO BE 3/4 x 3/4 UNLESS NOTED.
 ALL COPES TO BE RADIUS.
 ⊗ — DENOTES "CONTACT SURFACE" THIS SIDE OF PLATE.
 "S" IN PIECEMARK OF CONNECTION MATERIAL DENOTES SHORT SLOTS.
 ALL OPEN ENDS TO HAVE TOLERANCE OF (+/- 1/4") UNO.
 * INDICATES LAYOUT MARK FOR FABRICATION.
 ALL H.S. SHOP BOLTS TO BE TORQUED UNLESS NOTED.

DESCRIPTION : MISC DETAILS	DRAWN BY	DATE
JOB : MMC-EAST TOWER 22 Bramhall Street Portland, ME	GPR	FEB 2018
	DMB	FEB 2018
CUSTOMER : Turner Construction Co.	NV	FEB 2018
	JOB NO.	DRG. NO.
	7250	10024
 NEW ENGLAND DIVISION		Fab: Clives 2015.25_Fab Job: Maine Medical Center REV: 0

TURNER CONSTRUCTION COMPANY
 Reviewed for General Acceptance only. This review does not release the Subcontractor of the responsibility for making the work conform to the requirements of the contract. The Subcontractor is responsible for all dimensions, correct fabrication and accurate fit with the work of other trades.
SUBJECT TO ARCHITECTS APPROVAL
 Signed: rmartineau Date: Mar 06, 2018
 Submittal No. 051200-0005-0

JOB NO.	DRG NO.
7250	10024

AB
B
BK
BP
C
CP
F
G
H
LP
M
P
PG
SR
T
TM
V
X
CR
DW
FP
GR
HR
LA
RC
RP
SB
ST
TP

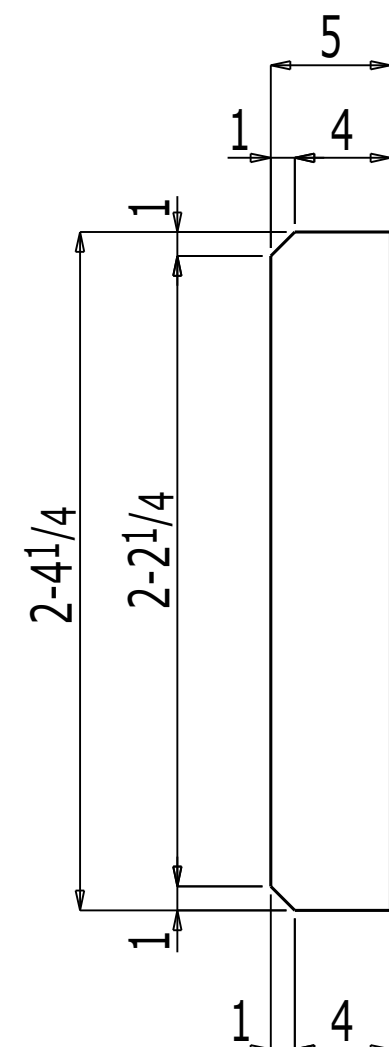

2 MISCS 10025M1

BILL OF MATERIAL

BLOCK	BLOCK	NO.	MARK	PCS.	SHAPE	LENGTH	C.S.	CUT FROM	ABM	REMARKS	PAY
QTY.	NO.					FT. IN.	NO.	NO. FT. IN.	PG - LN		ITEM
2	1C	1	10025M1	2	MISC						
		2	10025M1	2	FL3/8x5	2 4 1/4				A572-50	
		3									
		4									
		5									
		6									
		7									
		8									
		9									
		10									
		11									
		12									
		13									
		14									
		15									
		16									
		17									
		18									
		19									
		20									
		21									
		22									
		23									
		24									
		25									
		26									
		27									
		28									
		29									
		30									
		31									
		32									
		33									
		34									
		35									
		36									
		37									
		38									
		39									
		40									
		41									
		42									
		43									
		44									
		45									
		46									
		47									
		48									
		49									
		50									
		51									
		52									
		53									
		54									
		55									

ENG. REF. DRG. No. S10-50

0	ORIGINAL ISSUE	03-01-18	GPR	KKR	NV
REV	REMARKS	DATE	DWN	CHK	APP

MEMBERS ARE TO BE ERECTED SO THAT MARKED END IS IN SAME LOCATION AS ON ERECTION DRAWING NO. E10-50A

GENERAL NOTES

MATERIAL : AS NOTED ELECTRODES : E70LH
 HOLES : 15/16 DIA UNO BOLTS : 7/8ØA325N UNO
 SURFACE PREPN & PAINT : **NO BLAST
NO PAINT**

ALL RUNNING DIMENSIONS FROM END OF MAIN MATERIAL.
 ALL VERTICAL SPACING OF HOLES TO BE 3" UNLESS NOTED.
 ALL SNIPS TO BE 3/4 x 3/4 UNLESS NOTED.
 ALL COPES TO BE RADIUS.
 ⊗ — DENOTES "CONTACT SURFACE" THIS SIDE OF PLATE.
 "S" IN PIECEMARK OF CONNECTION MATERIAL DENOTES SHORT SLOTS.
 ALL OPEN ENDS TO HAVE TOLERANCE OF (+/- 1/4") UNO.
 * INDICATES LAYOUT MARK FOR FABRICATION.
 ALL H.S. SHOP BOLTS TO BE TORQUED UNLESS NOTED.

DESCRIPTION : MISC DETAILS

JOB : MMC-EAST TOWER
 22 Bramhall Street
 Portland, ME

CUSTOMER : Turner Construction Co.



NEW ENGLAND DIVISION

DRAWN BY	DATE
GPR	FEB 2018
CHECKED BY	DATE
DMB	FEB 2018
APPROVED BY	DATE
NV	FEB 2018
JOB NO.	DRG. NO.
7250	10025
Fab: Cives 2015.25_Fab Job: Maine Medical Center	REV: 0

TURNER CONSTRUCTION COMPANY
 Reviewed for General Acceptance only. This review does not relieve the Subcontractor of the responsibility for making the work conform to the requirements of the contract. The Subcontractor is responsible for all dimensions, correct fabrication and accurate fit with the work of other trades.

SUBJECT TO ARCHITECTS APPROVAL
 Signed: rmartineau Date: Mar 06, 2018
 Submittal No. 051200-0005-0

JOB NO.	DRG NO.
7250	10025

AB
B
BK
BP
C
CP
F
G
H
LP
M
P
PG
SR
T
TM
V
X
CR
DW
FP
GR
HR
LA
RC
RP
SB
ST
TP

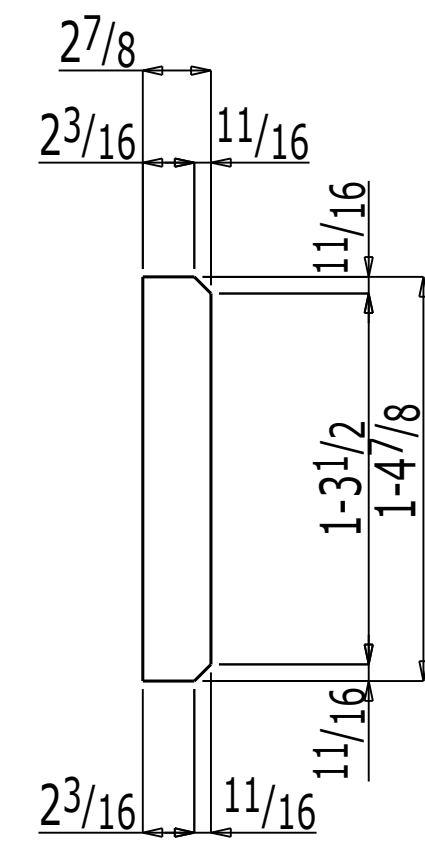

2 MISCS 10026M1

BILL OF MATERIAL

BLOCK	BLOCK	NO.	MARK	PCS.	SHAPE	LENGTH	C.S.	CUT FROM	ABM	PAY
QTY.	NO.					FT. IN.	NO.	NO. FT. IN.	PG - LN	REMARKS
2	1C	1	10026M1	2	MISC					
		2	10026M1	2	PL3/8x27/8	1 47/8				A572-50
		3								
		4								
		5								
		6								
		7								
		8								
		9								
		10								
		11								
		12								
		13								
		14								
		15								
		16								
		17								
		18								
		19								
		20								
		21								
		22								
		23								
		24								
		25								
		26								
		27								
		28								
		29								
		30								
		31								
		32								
		33								
		34								
		35								
		36								
		37								
		38								
		39								
		40								
		41								
		42								
		43								
		44								
		45								
		46								
		47								
		48								
		49								
		50								
		51								
		52								
		53								
		54								
		55								

TURNER CONSTRUCTION COMPANY
Reviewed for General Acceptance only. This review does not relieve the Subcontractor of the responsibility for making the work conform to the requirements of the contract. The Subcontractor is responsible for all dimensions, correct fabrication and accurate fit with the work of other trades.
SUBJECT TO ARCHITECTS APPROVAL
Signed: rmartineau Date: Mar 06, 2018
Submittal No. 051200-0005-0

JOB NO.	DRG NO.
7250	10026

ENG. REF. DRG. No. S10-60

0	ORIGINAL ISSUE	03-01-18	GPR	KKR	NV	MEMBERS ARE TO BE ERECTED SO THAT MARKED END IS IN SAME LOCATION AS ON ERECTION DRAWING No. E10-60B
REV	REMARKS	DATE	DWN	CHK	APP	

GENERAL NOTES

MATERIAL : AS NOTED ELECTRODES : E70LH
 HOLES : 15/16 DIA UNO BOLTS : 7/8ØA325N UNO
 SURFACE PREPN & PAINT : **NO BLAST NO PAINT**

ALL RUNNING DIMENSIONS FROM END OF MAIN MATERIAL.
 ALL VERTICAL SPACING OF HOLES TO BE 3" UNLESS NOTED.
 ALL SNIPS TO BE 3/4 x 3/4 UNLESS NOTED.
 ALL COPIES TO BE RADIIUSED.
 ⊗ — DENOTES "CONTACT SURFACE" THIS SIDE OF PLATE.
 "S" IN PIECEMARK OF CONNECTION MATERIAL DENOTES SHORT SLOTS.
 ALL OPEN ENDS TO HAVE TOLERANCE OF (+/- 1/4") UNO.
 * INDICATES LAYOUT MARK FOR FABRICATION.
 ALL H.S. SHOP BOLTS TO BE TORQUED UNLESS NOTED.

DESCRIPTION : MISC DETAILS	DRAWN BY	DATE
JOB : MMC-EAST TOWER 22 Bramhall Street Portland, ME	GPR	FEB 2018
	CHECKED BY	DATE
CUSTOMER : Turner Construction Co.	DMB	FEB 2018
	APPROVED BY	DATE
 NEW ENGLAND DIVISION	NV	FEB 2018
	JOB NO.	DRG. NO.
	7250	10026
Fab: Cives 2015.25_Fab Job: Maine Medical Center		REV: 0