

SHEET 4 SHEET 5
 SHEET 6 SHEET 7
 SHEET 6 SHEET 7 SHEET 7
 SHEET 8 SHEET 8 SHEET 9

PROPERTY LINE CURVE DATA				
CURVE	LENGTH	RADIUS	CRD. BEARING	CRD. DIST.
C1	24.26'	44.00'	S80°08'07"W	23.96
C2	9.43'	11.00'	N59°30'45"W	9.14
C3	93.90'	100.00'	N08°03'24"W	90.49

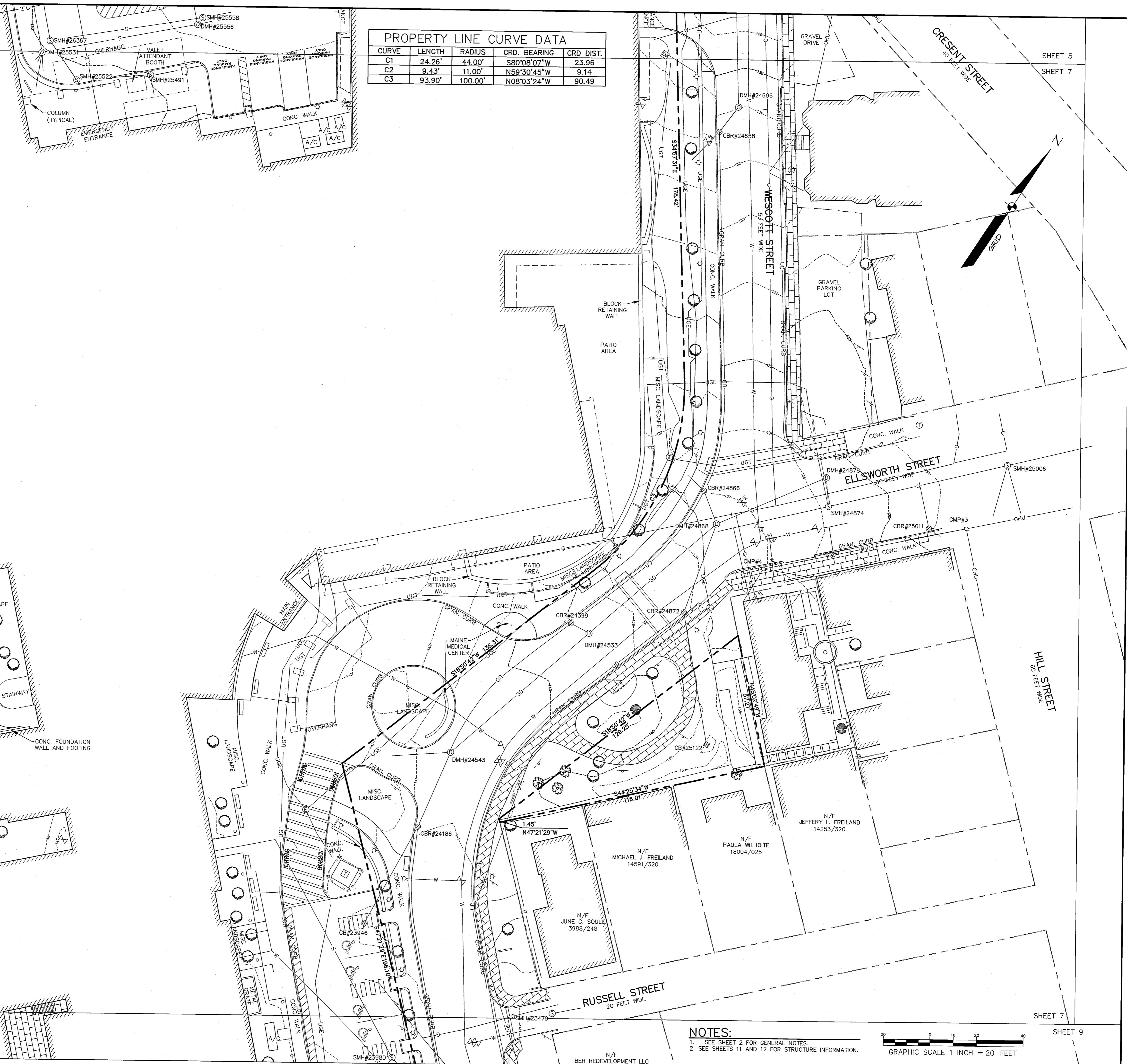

NOTES:
 1. SEE SHEET 2 FOR GENERAL NOTES.
 2. SEE SHEETS 11 AND 12 FOR STRUCTURE INFORMATION.

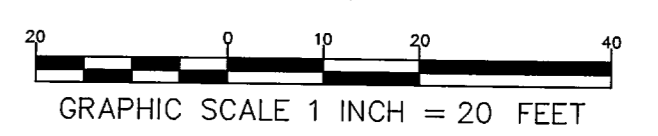

REV.	BY:	DATE:	STATUS:	DESCRIPTION:
A	MVE	12/23/09	FOR CLIENT REVIEW	

THIS PLAN SHALL NOT BE MODIFIED WITHOUT THE WRITTEN PERMISSION FROM SEBAGO TECHNICS, INC. ANY ALTERATIONS AUTHORIZED OR OTHERWISE SHALL BE AT THE USER'S SOLE RISK AND WITHOUT LIABILITY TO SEBAGO TECHNICS, INC.

Sebago Technics
 Engineering Expertise You Can Build On
 One Chestnut Street
 Westbrook, ME 04092-3339
 Tel (207) 866-0277
 WWW.SEBOGOTECHNICS.COM

PROJECT NO.	01046
FIELD BOOK	791B
DESIGN	WTC
CHKD	MVE
DRAWN	MCC

EXISTING CONDITIONS SURVEY
 OF:
MAINE MEDICAL CENTER CAMPUS
 GILMAN ST, CONGRESS ST, BRANHALL ST, ET AL
 PORTLAND, MAINE
 FOR:
MAINE MEDICAL CENTER
 22 BRANHALL ST
 PORTLAND, MAINE 04101

RECORD OWNER:
 SEE NOTE 1, SHEET 2