

NO	ISSUE	DATE
1	ADDENDUM NO. 1	03/22/18

Job Number: B150312-000  
 Drawn: TU  
 Checked: DPR  
 Approved: DPR

TITLE  
**MECHANICAL  
 SIXTH FLOOR  
 PIPING PLAN -  
 SECTOR 2**

SHEET NUMBER

**M13-62**

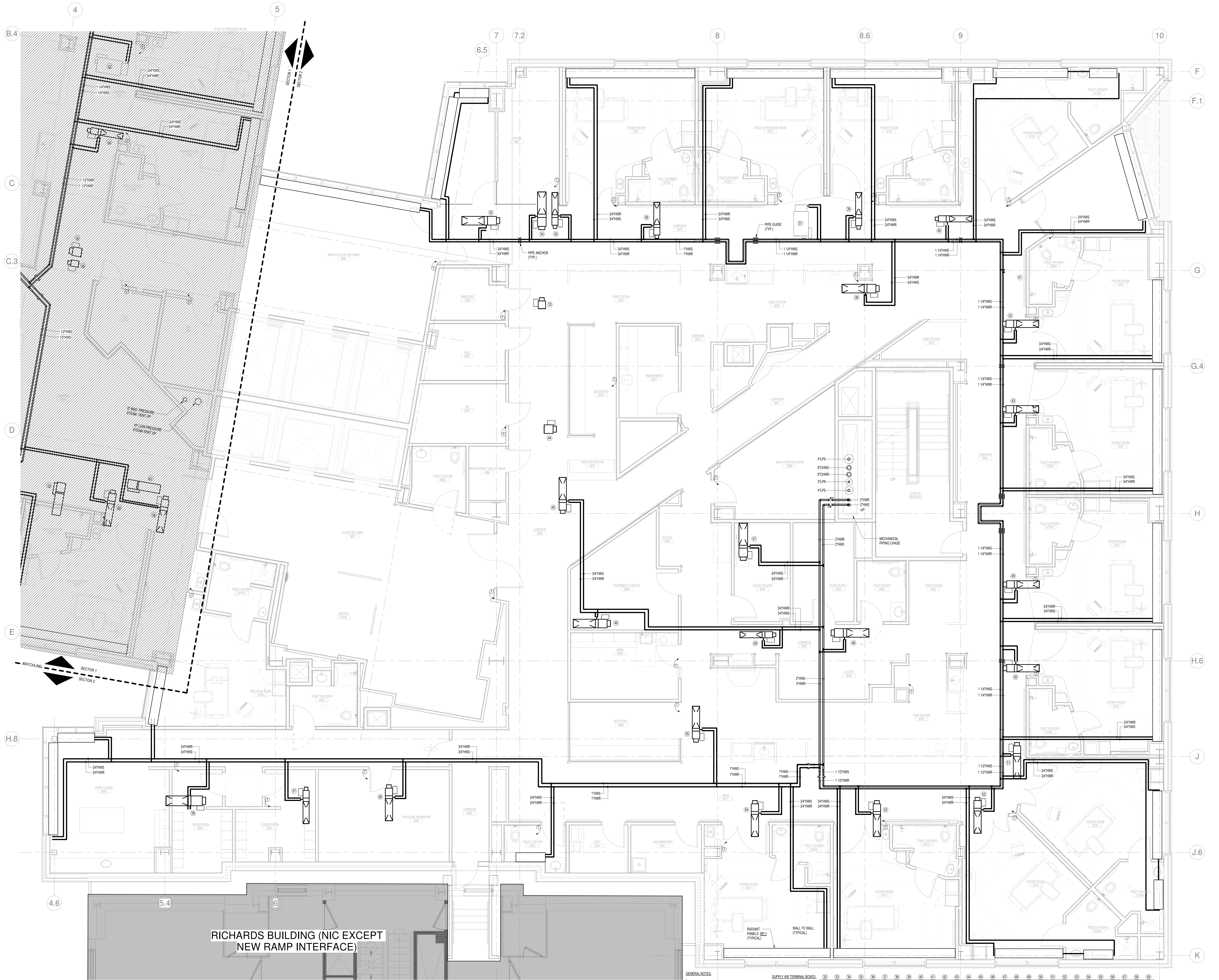

**RICHARDS BUILDING (NIC EXCEPT  
 NEW RAMP INTERFACE)**

GENERAL NOTES:

1. MOUNT RADIANT PANEL CONTROL VALVES OUTSIDE OF PATIENT ROOMS.
2. PROVIDE A DUCT ALTERNATE TO ELIMINATE THE RADIANT PANELS ASSOCIATED RADIANTS AND CONTROLS.

BOX #	632	633	634	635	636	637	638	639	640	641	642	643	644	645	646	647	648	649	650	651	652	653	654	655	656	657	658	659	
CFM MAX	260	330	380	380	380	480	480	480	480	480	480	480	480	480	480	480	480	480	480	480	480	480	480	480	480	480	480		
CFM MIN	480	500	440	80	240	440	370	230	240	400	230	220	800	220	220	220	220	220	220	220	220	220	220	220	220	220	220	220	
TRIP	5.04	5.47	5.30	5.26	5.19	5.20	5.37	5.38	5.39	5.39	5.39	5.39	5.39	5.39	5.39	5.39	5.39	5.39	5.39	5.39	5.39	5.39	5.39	5.39	5.39	5.39	5.39	5.39	
SIZE	1/2"	3/4"	1"	1 1/4"	1 1/2"	2"	2 1/2"	3"	3 1/2"	4"	4 1/2"	5"	6"	8"	10"	12"	14"	16"	18"	20"	24"	30"	36"	42"	48"	54"	60"	72"	84"