

1	ADDENDUM NO. 1	03/22/18
NO	ISSUE	DATE
Job Number	B150312-000	
Drawn	TU	
Checked	DPR	
Approved	DPR	

TITLE
**MECHANICAL
SIXTH FLOOR
PIPING PLAN -
SECTOR 1**

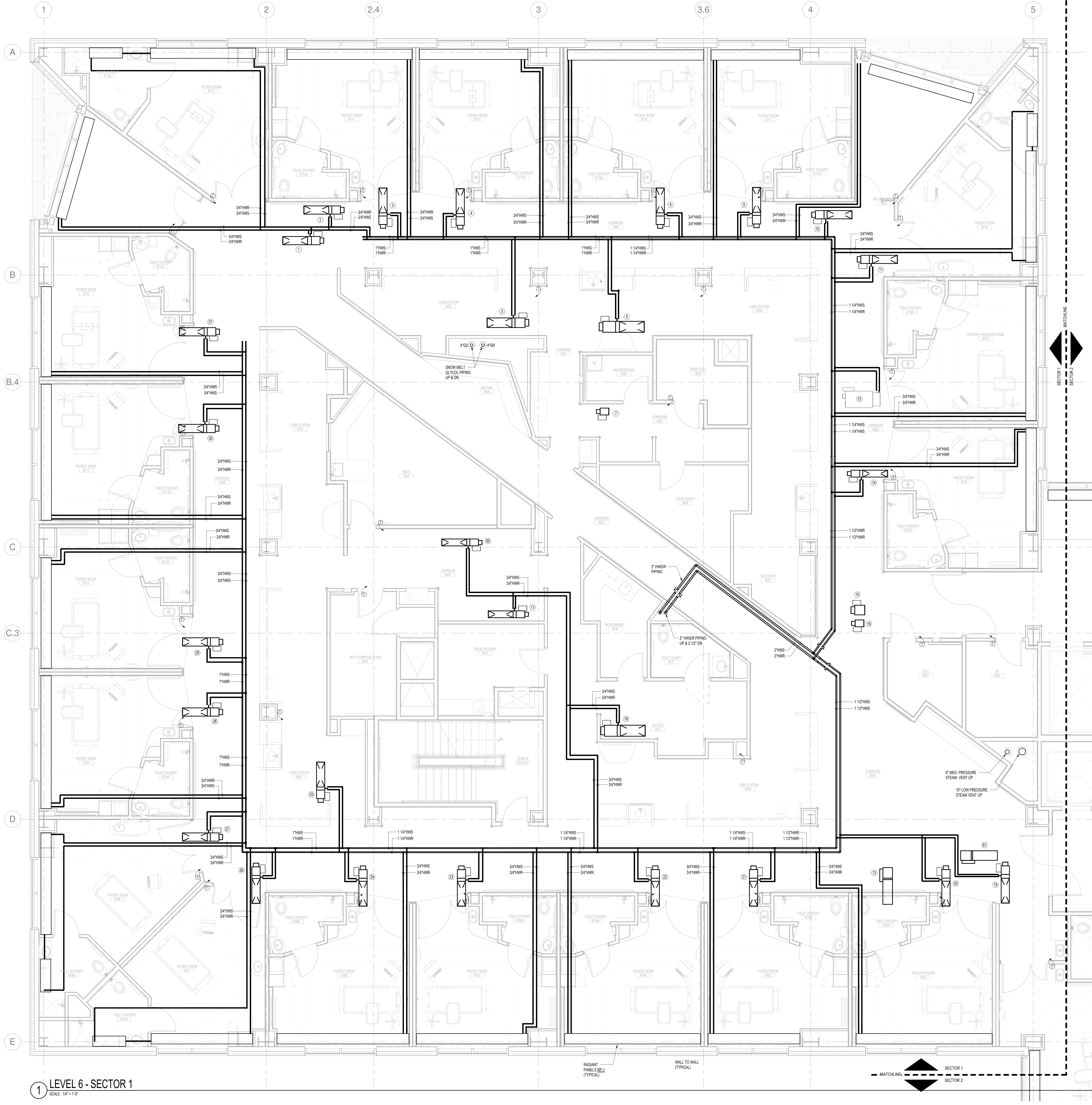

GENERAL NOTES:

1. MOUNT RADIANT PANEL CONTROL VALVES OUTSIDE OF PATIENT ROOMS.
2. PROVIDE A DUCT/ALTERNATE TO ELIMINATE THE RADIANT PANELS ASSOCIATED ROUNDOUTS AND CONTROLS.

SUPPLY AIR TERMINAL BOXES:

BOX #	1	2	3	4	5	6	7	8	9	10
CFM MAX	275	425	425	375	225	285	425	425	425	365
CFM MIN	265	235	235	305	415	285	235	235	245	345
CFM	1.98	1.58	1.58	1.53	1.96	1.63	1.58	1.58	1.53	1.53
SIZE	1 1/2"	1 1/2"	1 1/2"	1 1/2"	1 1/2"	1 1/2"	1 1/2"	1 1/2"	1 1/2"	1 1/2"

1 LEVEL 6 - SECTOR 1
SCALE: 1/8" = 1'-0"

3/22/2018 11:31:51 AM C:\Ren\Local Files_B150312000\MDC East Tower 6&7 MEP17_Coronal_commercial.rvt