

- OVERALL KEY PLAN
- 1 - GILMAN GARAGE
  - 2 - CONGRESS STREET
  - 3 - VISITOR GARAGE
  - 4 - EAST TOWER
  - 5 - CENTRAL UTILITY PLANT
  - 6 - BEAN BUILDING
  - 7 - RICHARDS BUILDING
  - 8 - MAINE GENERAL BUILDING

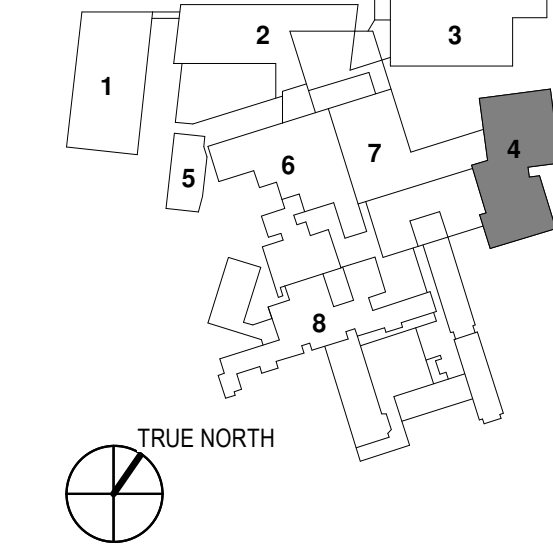

NO.	ISSUE	DATE

Job Number B150312-000  
Drawn DGC  
Checked PJR  
Approved PJR

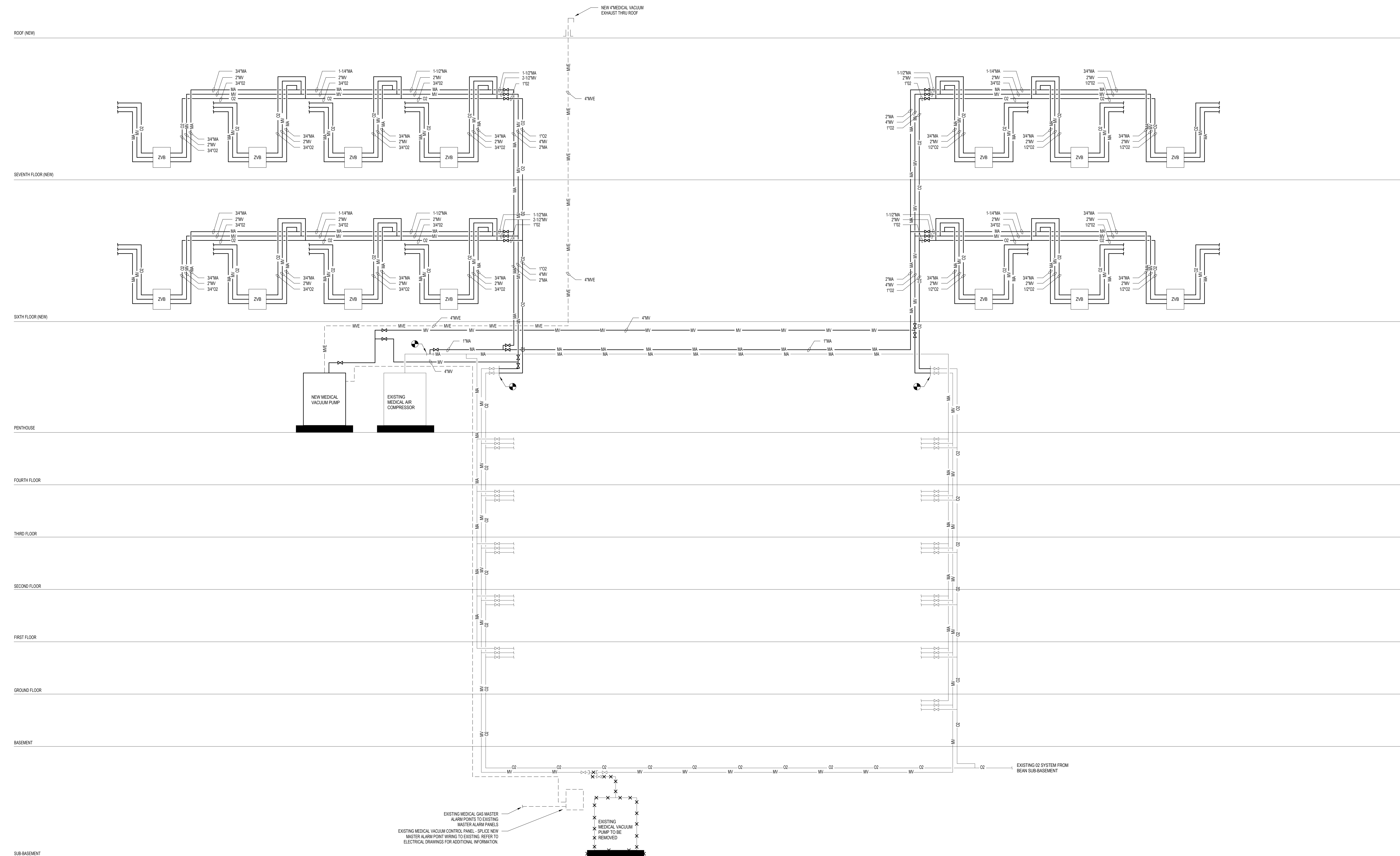

**1 MEDICAL GAS RISER DIAGRAM**  
SCALE: NTS

EXISTING MEDICAL GAS MASTER ALARM POINTS TO EXISTING MASTER ALARM PANELS  
EXISTING MEDICAL VACUUM CONTROL PANEL - SPICE NEW MASTER ALARM POINT WIRING TO EXISTING. REFER TO ELECTRICAL DRAWINGS FOR ADDITIONAL INFORMATION.  
EXISTING MEDICAL VACUUM PUMP TO BE REMOVED