

CLIENT

Maine Medical Center
MaineHealth

22 Bramhall Street
Portland, ME 04102

CONSULTANTS

CIVIL/LANDSCAPE ARCHITECT
Sebago Technics
75 John Roberts Road, Suite
1A, South Portland, ME 04106

STRUCTURAL/ENR/BUILDING ENVELOPE CONSULTANT
Simpson Gumpertz & Heger Inc.
41 Seaver Street, Building 1, Suite 570,
Waltham, MA 02453

MEP/ELECTRICAL ENGINEER/CONSULTANT
AKF Group LLC
99 Bedford Street, 2nd Floor, Boston, MA 02111

CONSTRUCTION MANAGER
Turner Construction
2 Seaport Lane, Suite 200, Boston, MA 02210

ELEVATOR CONSULTANT
VDA (Van Deusen & Associates)
101 Summer Street, 4th Floor, Boston, MA
02110

COST ESTIMATOR
D. G. Jones International
3 Baldwin Green Common, Suite 202, Woburn, MA 01801

PROJECT TITLE

**East Tower 6 & 7
Addition**
22 Bramhall Street
Portland, ME 04102

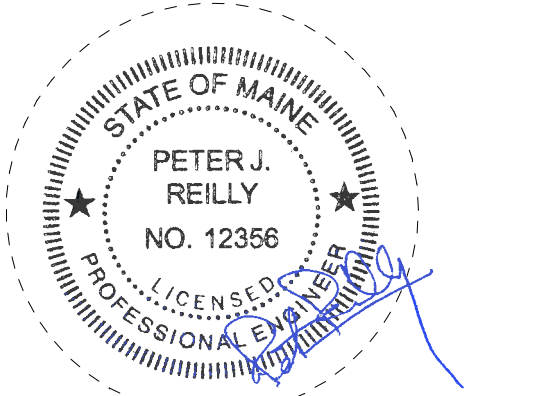

KEY PLANS

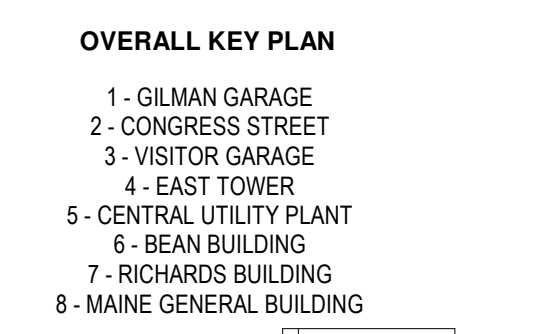
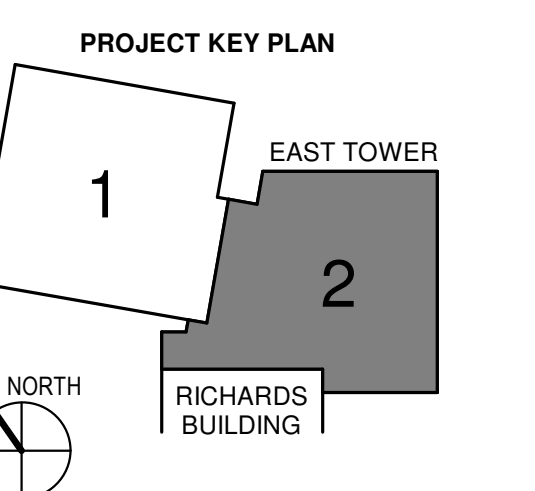

CONSTRUCTION DOCUMENTS
JANUARY 26, 2018

NO	ISSUE	DATE
1	ADDENDUM NO. 1	03/22/18

Job Number: B150312-000
Drawn: DGC
Checked: PJR
Approved: PJR

TITLE

**PLUMBING ROOF
PLAN - SECTOR 2**

SHEET NUMBER

P12-82

Copyright 2017 © Perkins+Will

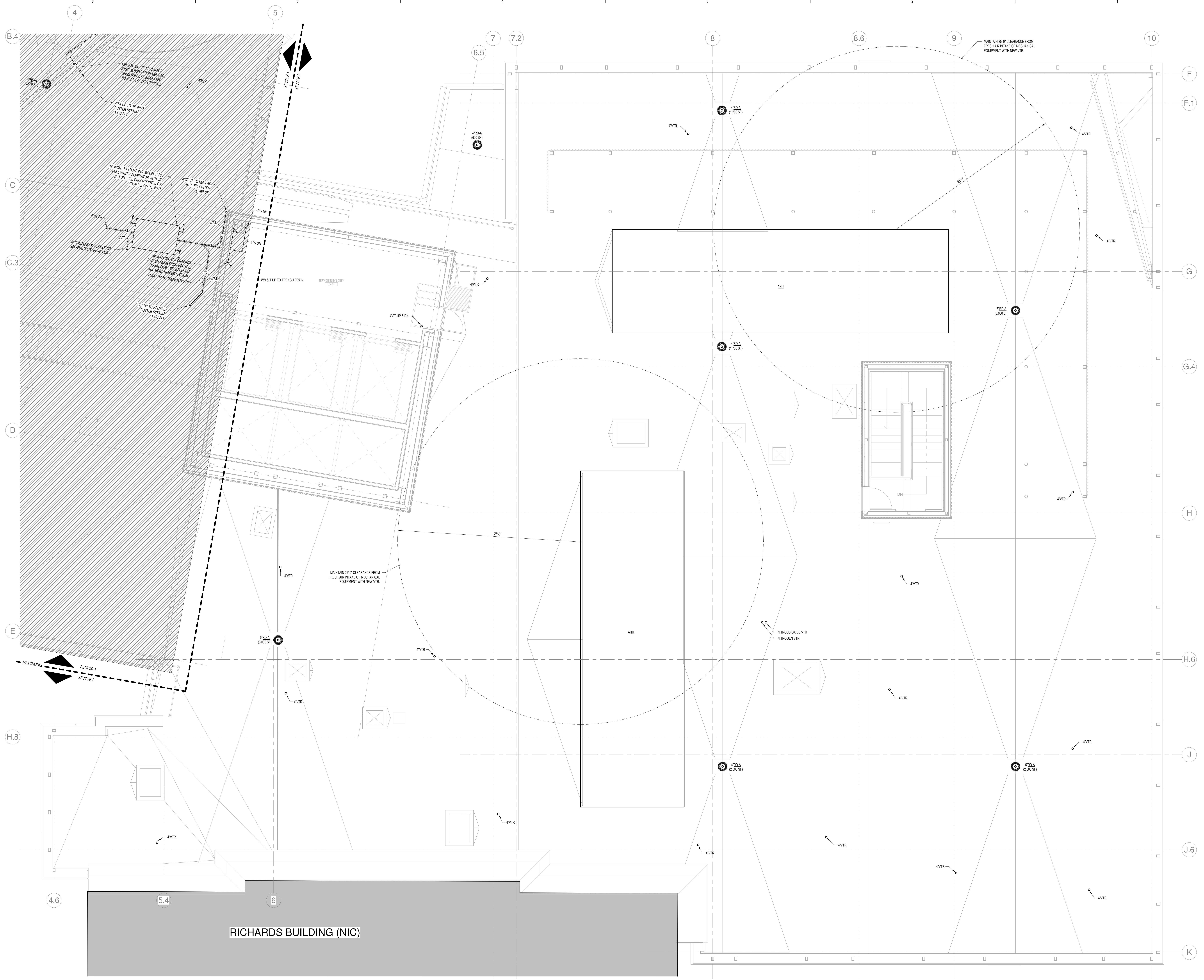

1 ROOF - SECTOR 2
SCALE: 1/8" = 1'-0"

3/29/2018 11:45:28 AM
C:\Revit Local Files_B150312\000\MMC East Tower 6&7 MEP17_Constr_Construction.rvt