

CONSULTANTS

CIVIL/LANDSCAPE ARCHITECT
Sebago Technics
 75 John Roberts Road, Suite
 1A, South Portland, ME 04106

STRUCTURAL/MECHANICAL/PLUMBING/ENVIRONMENTAL CONSULTANT
Simpson Gumpertz & Hager Inc.
 41 Seaver Street, Building 1, Suite 570,
 Waltham, MA 02453

MECHANICAL ENGINEER/OWNER
AKF Group LLC
 99 Bedford Street, 2nd Floor, Boston MA 02111

CONSTRUCTION MANAGER
Turner Construction
 2 Seaport Lane, Suite 200, Boston, MA 02210

ELEVATOR CONSULTANT
VDA (Van Deusen & Associates)
 101 Summer Street, 4th Floor, Boston MA
 02110

COST ESTIMATOR
D. G. Jones International
 3 Baldwin Green Common, Suite 202, Woburn, MA 01801

PROJECT TITLE

**East Tower 6 & 7
 Addition**
 22 Bramhall Street
 Portland, ME 04102

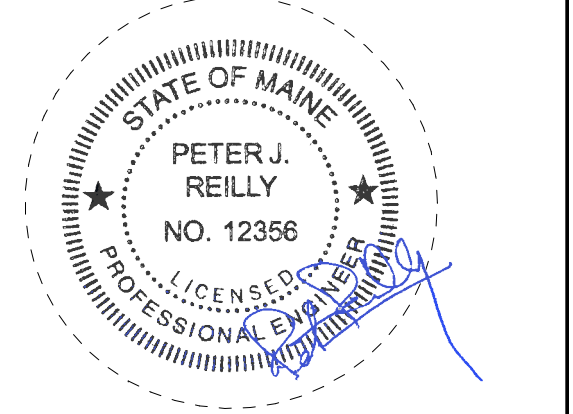

KEY PLANS

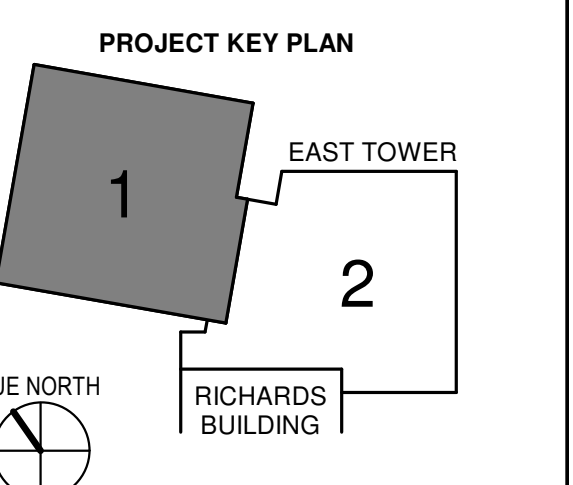

- OVERALL KEY PLAN
- 1 - GILMAN GARAGE
 - 2 - CONGRESS STREET
 - 3 - VISITOR GARAGE
 - 4 - EAST TOWER
 - 5 - CENTRAL UTILITY PLANT
 - 6 - BEAN BUILDING
 - 7 - RICHARDS BUILDING
 - 8 - MAINE GENERAL BUILDING

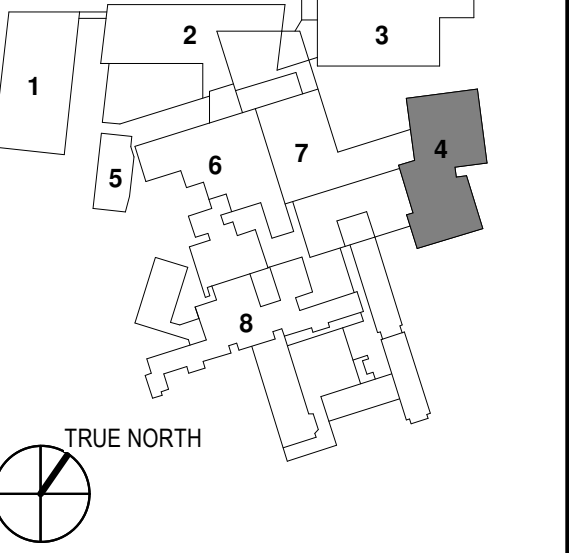

CONSTRUCTION DOCUMENTS
 JANUARY 28, 2018

| ADDENDUM NO. | DATE |
|--------------|----------|
| 1 | 03/22/18 |

| NO. | ISSUE | DATE |
|------------|-------------|------|
| Job Number | B150312-000 | |
| Drawn | DCC | |
| Checked | PJR | |
| Approved | PJR | |

TITLE
**PLUMBING LEVEL
 7 FLOOR
 DRAINAGE PLAN -
 SECTOR 1**

SHEET NUMBER
P12-71

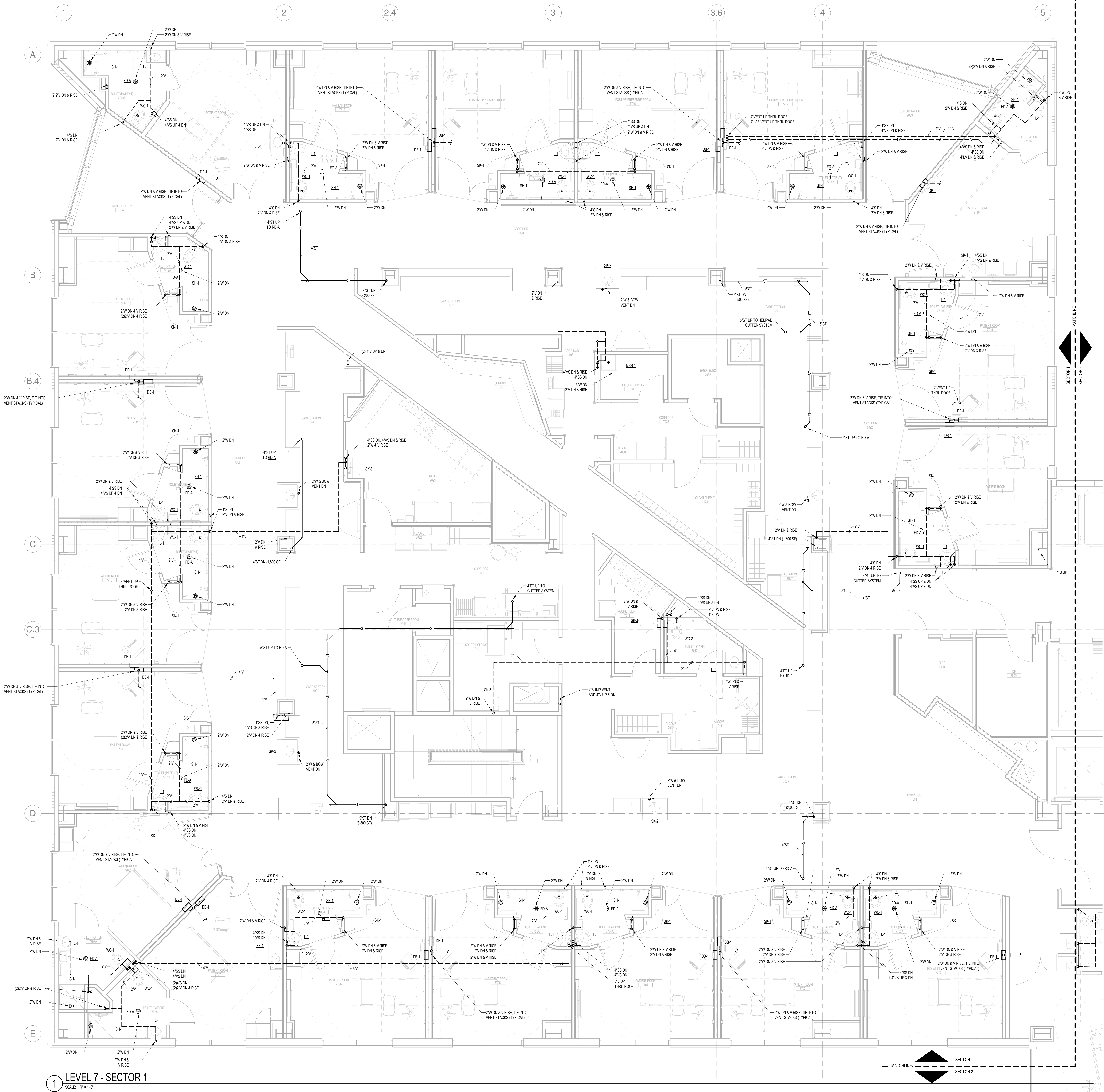

1 LEVEL 7 - SECTOR 1
 SCALE: 1/4" = 1'-0"

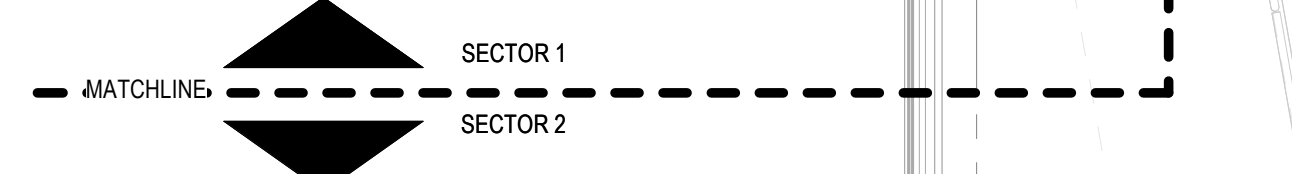

C:\Revit Local Files_B150312-000\MDC East Tower 6&7 MEP17_Construm.dwg
 3/23/2018 11:44:09 AM