

CONSULTANTS

CIVIL/LANDSCAPE ARCHITECT  
**Sebago Technics**  
 75 John Roberts Road, Suite  
 1A, South Portland, ME 04106

STRUCTURAL/ENGINEERING CONSULTANT  
**Stinson Gumpertz & Hager Inc.**  
 41 Bayou Street, Building 1, Suite 501,  
 Waltham, MA 02453

MEPP ENGINEER/OWNER  
**AKF Group LLC**  
 99 Bedford Street, 2nd Floor, Boston MA 02111

CONSTRUCTION MANAGER  
**Turner Construction**  
 2 Seaport Lane, Suite 200, Boston, MA 02210

ELEVATOR CONSULTANT  
**VDA (Van Deusen & Associates)**  
 101 Summer Street, 4th Floor, Boston MA,  
 02110

COAST ESTIMATOR  
**D. G. Jones International**  
 3 Baldwin Green Common, Suite 202, Westbrook, ME 04091

PROJECT TITLE

**East Tower 6 & 7  
 Addition**  
 22 Bramhall Street  
 Portland, ME 04102

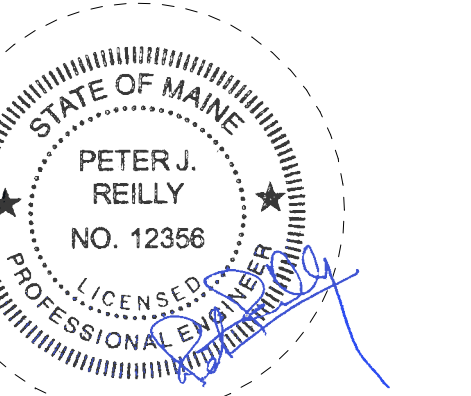

KEY PLANS

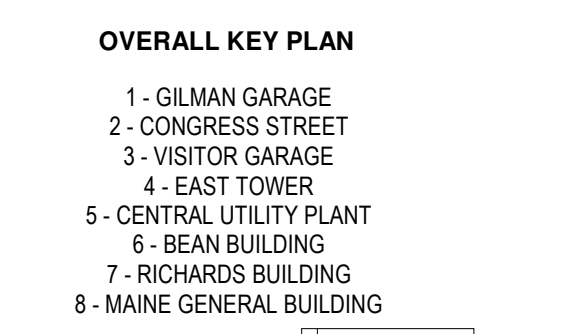
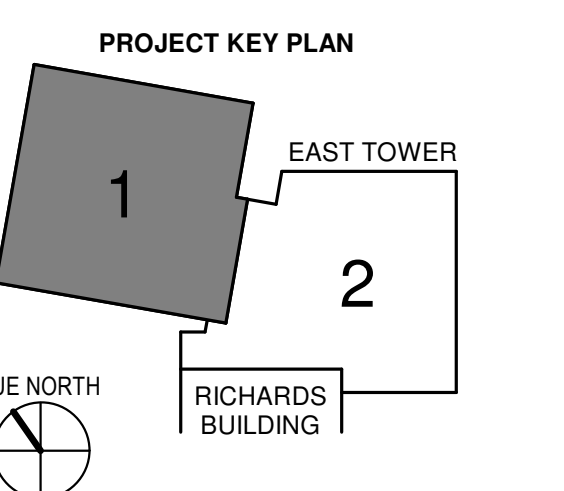

CONSTRUCTION DOCUMENTS  
 JANUARY 28, 2018

ADDENDUM NO.	DATE
1	03/22/18

NO.	ISSUE	DATE

Job Number: B150312-000  
 Drawn: DCC  
 Checked: PJR  
 Approved: PJR

TITLE  
**PLUMBING LEVEL  
 6 FLOOR SUPPLY  
 PLAN - SECTOR 1**

SHEET NUMBER

**P11-61**

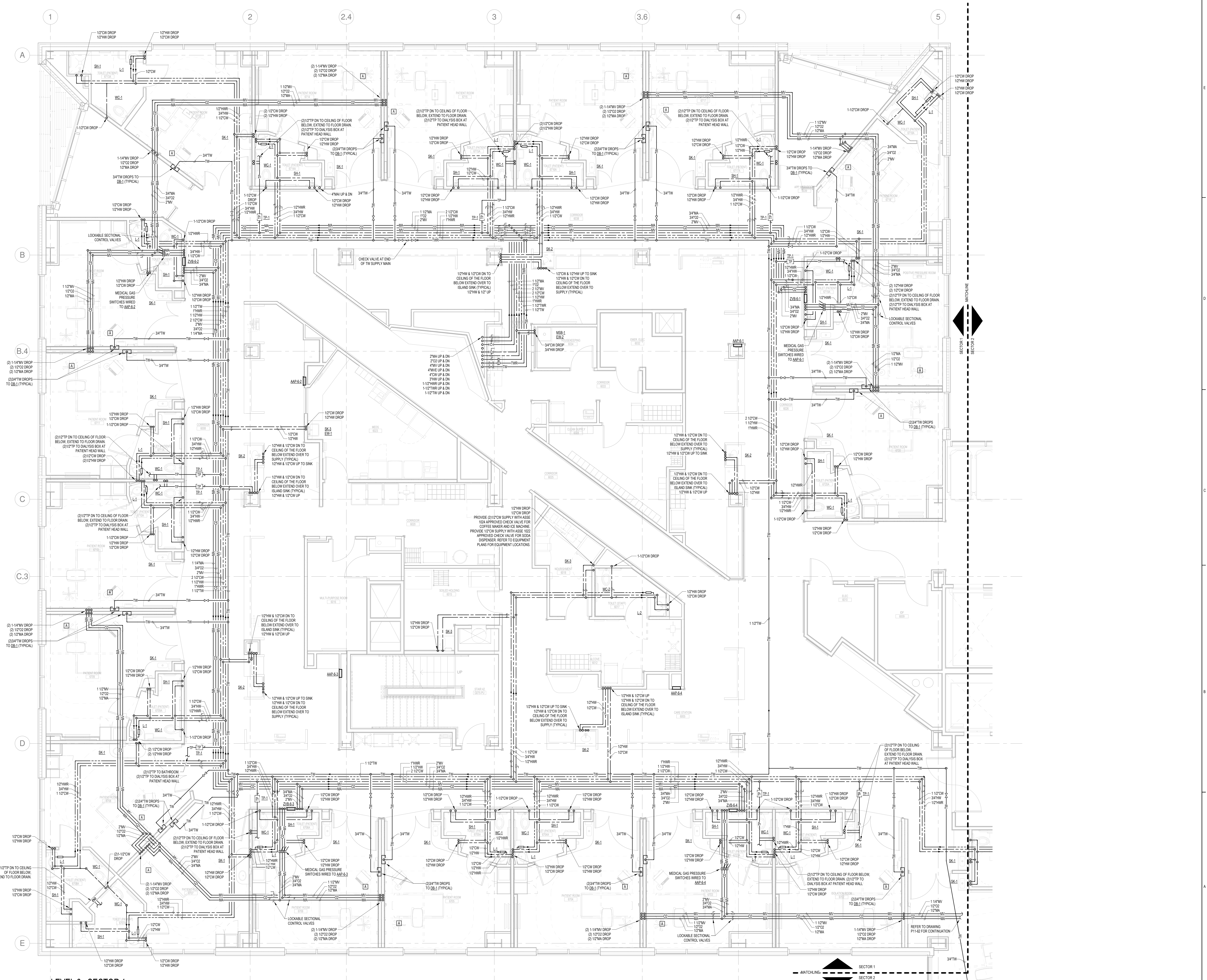

**1 LEVEL 6 - SECTOR 1**  
 SCALE: 1/4" = 1'-0"

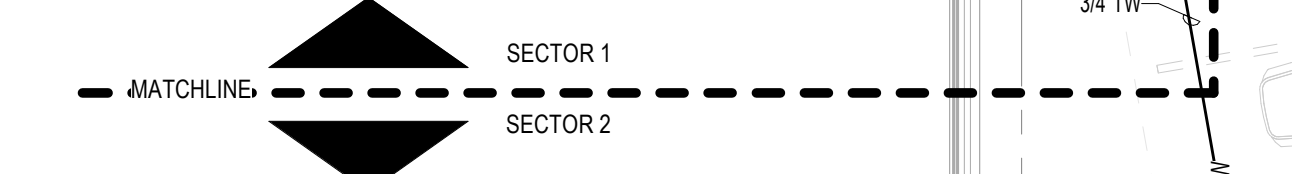

C:\Revit Local Files\_B150312\000\MDC East Tower 6&7 MEP17\_Constr.plumbing.rvt  
 3/23/2018 11:35:10 AM