

| ADDENDUM NO. | DATE |
|--------------|-------------|
| 1 | 03/22/18 |
| NO | ISSUE |
| Job Number | B150312-000 |
| Drawn | DOC |
| Checked | PIR |
| Approved | PIR |

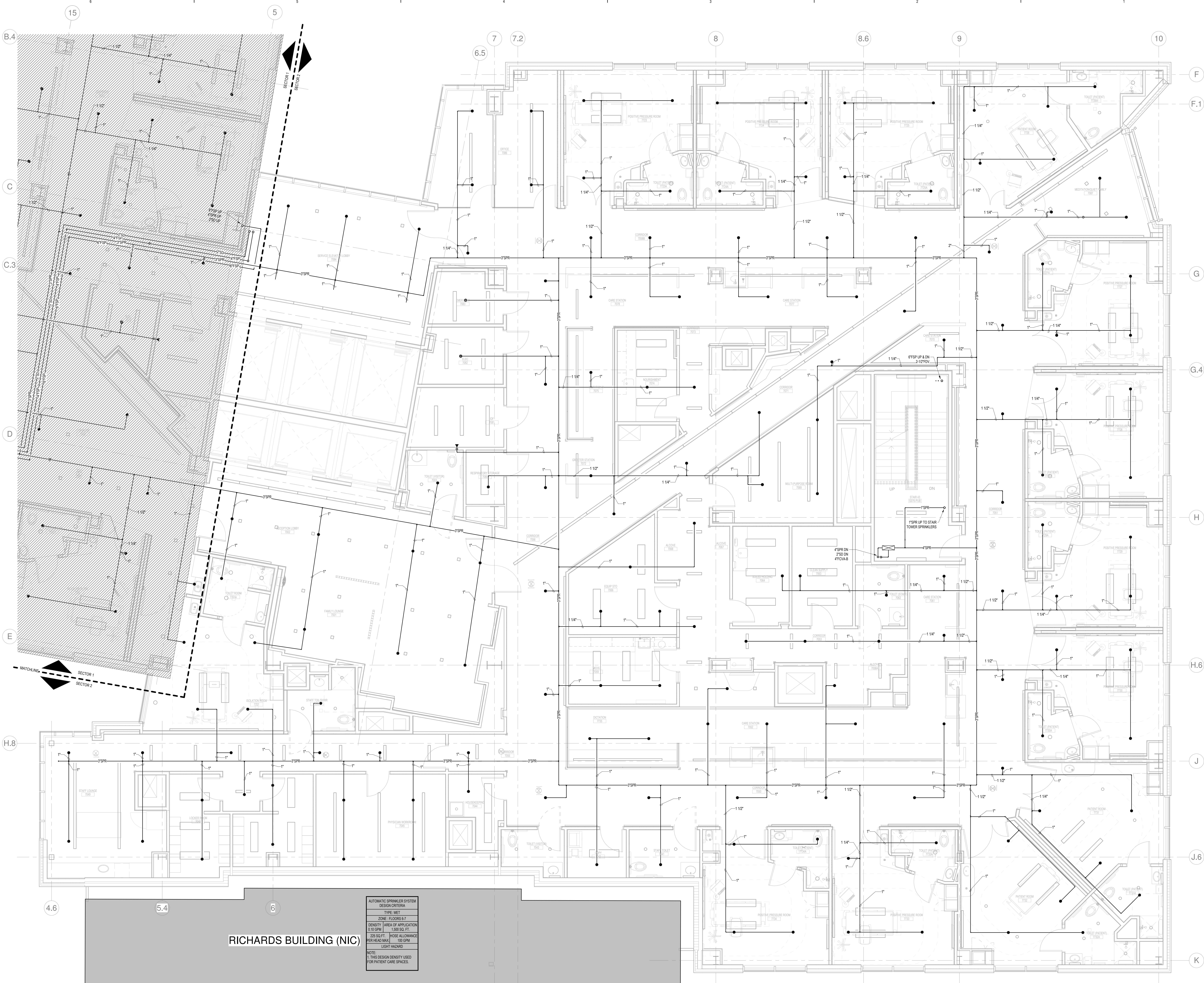

**AUTOMATIC SPRINKLER SYSTEM
 DESIGN CRITERIA**

| | |
|---------------------|--|
| TYPE | WET |
| ZONE | FLOORS 6-7 |
| DENSITY | 0.10 GPM |
| AREA OF APPLICATION | 1,500 SQ. FT. |
| TRK. HDY. FT. | HOSE ALLOWANCE |
| PER HEAD MAX. | 100 GPM |
| NOTE | 1. THIS DESIGN DENSITY USED FOR PATIENT CARE SPACES. |

RICHARDS BUILDING (NIC)