

NO	ISSUE	DATE
1	ADDENDUM NO. 1	03/22/18

Job Number: B150312-000  
 Drawn: DCC  
 Checked: PJR  
 Approved: PJR

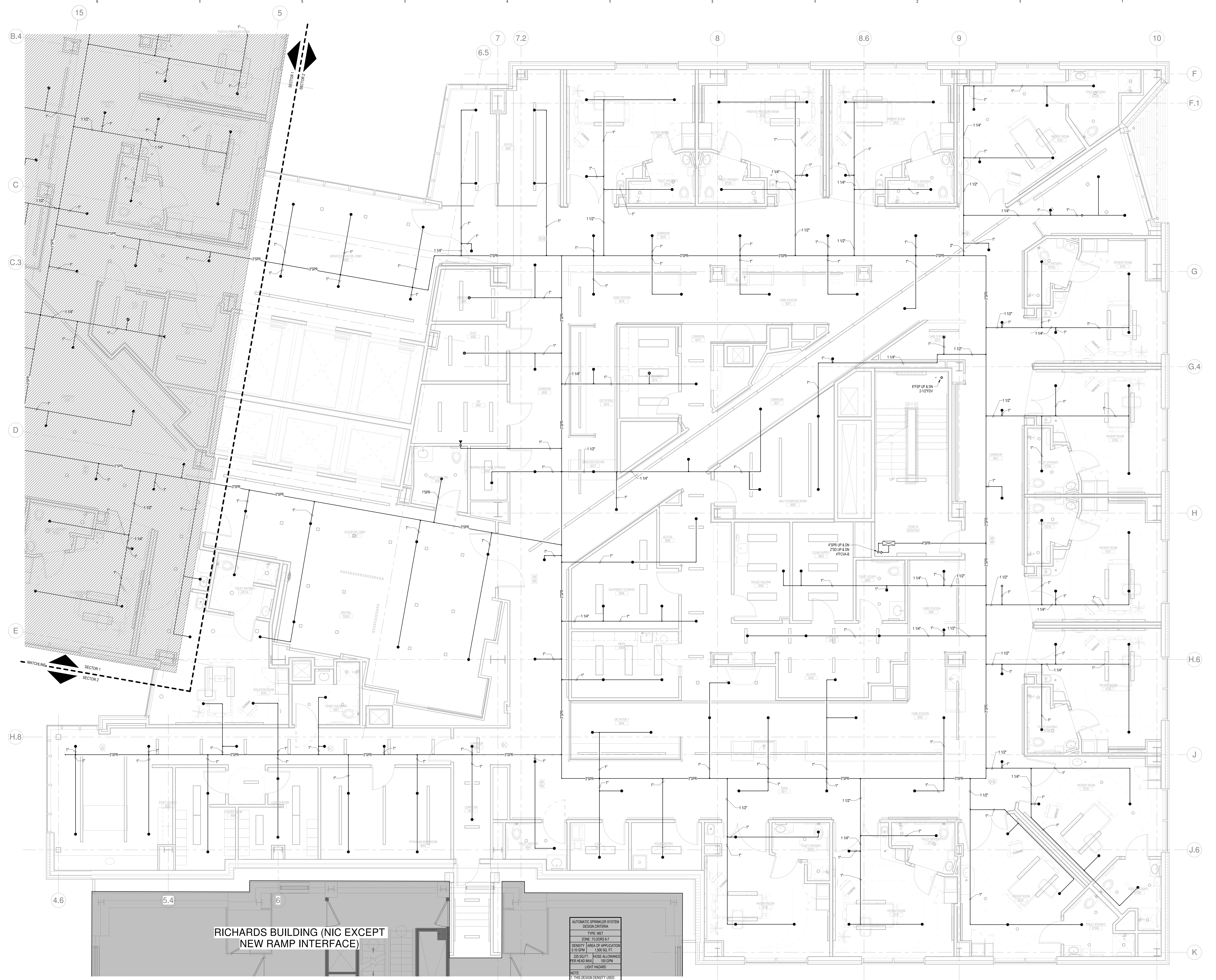

**RICHARDS BUILDING (NIC EXCEPT  
 NEW RAMP INTERFACE)**

**AUTOMATIC SPRINKLER SYSTEM  
 DESIGN CRITERIA**

TYPE:	WET
ZONE:	FLOORS 6-7
DENSITY:	AREA OF APPLICATION
1.0 GPM	1.50 SQ. FT.
2.5 SQ. FT.	HOSE ALLOWANCE
PER HEAD MAX	100 GPM
NOTE:	LIGHT HAZARD
1	THIS DESIGN DENSITY USED FOR PATIENT CARE SPACES